

CIRCLE N SUBDIVISION 1st AMENDMENT

IMPROVEMENT PLAN

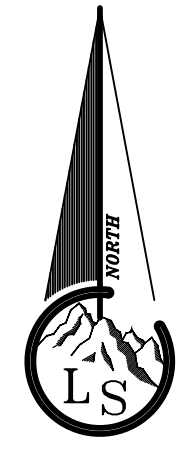

Scale ~ 1" = 60'
0 60 120

Legend

- X---X---X--- EXISTING FENCE
- - - - - EASEMENTS
- STREET CENTERLINE
- ◆ FND SECTION CORNER
- FND REBAR AND CAP
- SET #5x24" REBAR AND CAP STAMPED LANDMARK
- ▨ ROAD/STREET DEDICATION

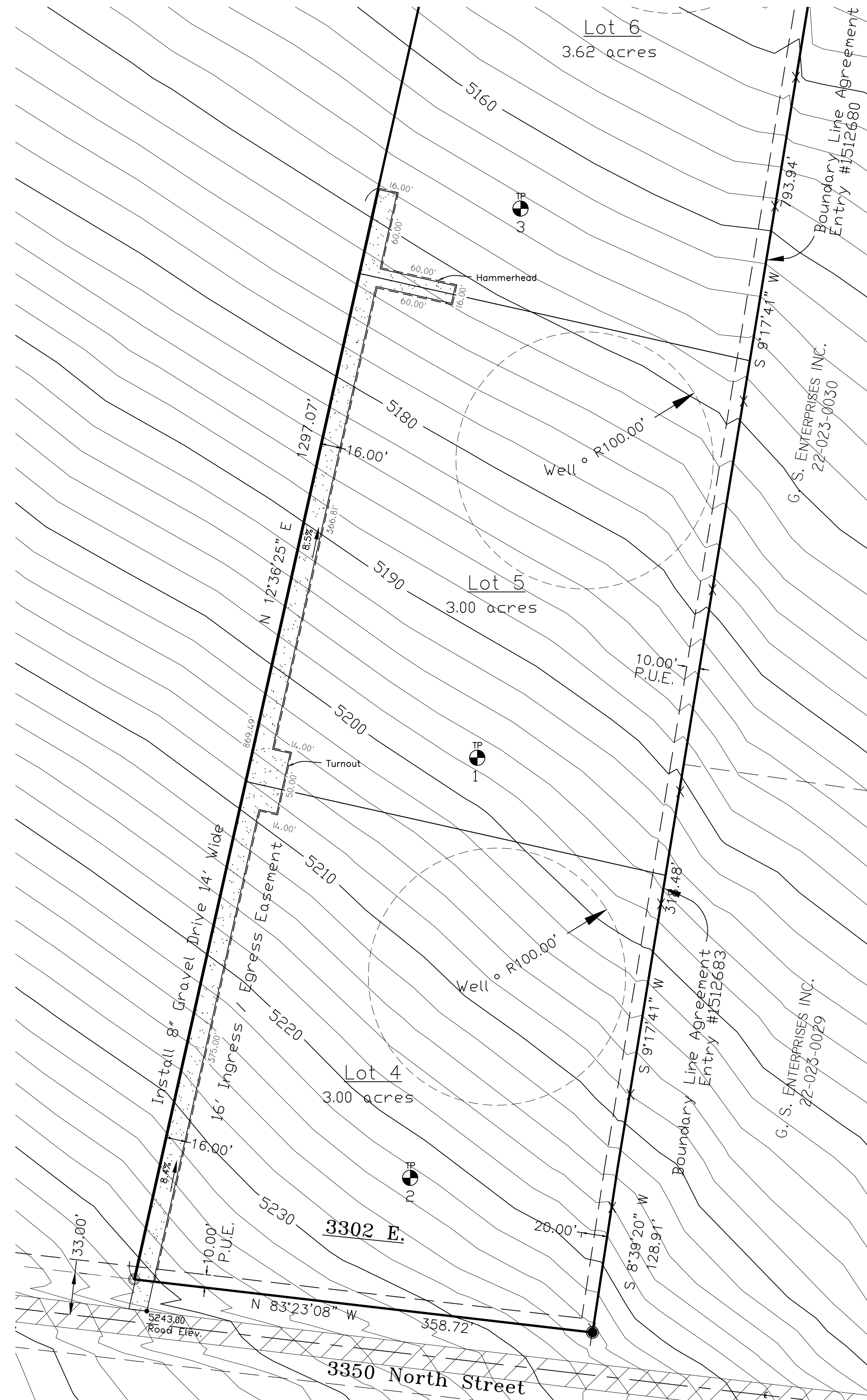

| PERC TABLE | | |
|------------|------------|--|
| HOLE # | DEPTH, in. | SOILS EVALUATION WEBER COUNTY HEALTH DEPT. #14602 |
| 1 | 0-20" | Loam, granular structure |
| | 20-46" | Gravelly clay loam, granular structure, 15% fine gravel |
| | 46-72" | Gravelly sandy clay loam, massive structure, 35% fine gravel |
| | 72-111" | Gravelly sandy clay loam, massive structure, 75% fine-coarse gvl |
| 2 | | |
| 3 | | |

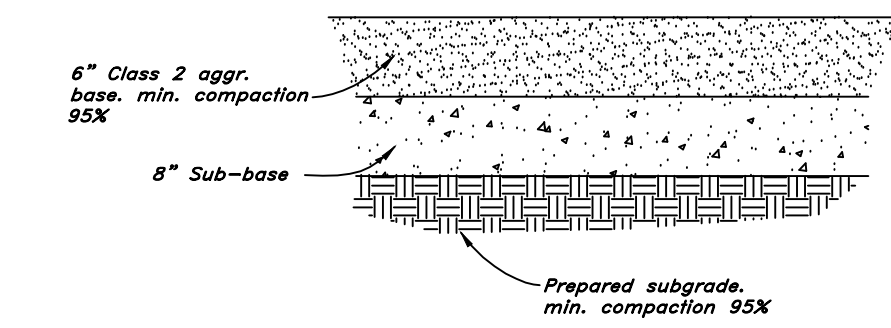

GRAVEL DRIVE DETAIL

Landmark Surveying, Inc.
A Complete Land Surveying Service
www.LandmarkSurveyUtah.com

4646 South 3500 West - #A-3
West Haven, UT 84401
801-731-4075

DEVELOPER: Greg Nelson
Address: 4620 Westview Drive
Salt Lake City, UT 84124

NW 1/4 of Section 29, Township 7 North,
Range 1 East, Salt Lake Base and Meridian.

Revisions

DRAWN BY: TK

CHECKED BY: TK

DATE:

FILE: 3785AMDv1