

MONTGOMERY ACRES

PART OF THE SOUTHWEST QUARTER OF SECTION 17, TOWNSHIP 7 NORTH, RANGE 1 EAST,
SALT LAKE BASE & MERIDIAN, U.S. SURVEY, WEBER COUNTY, UTAH
FEBRUARY 2019

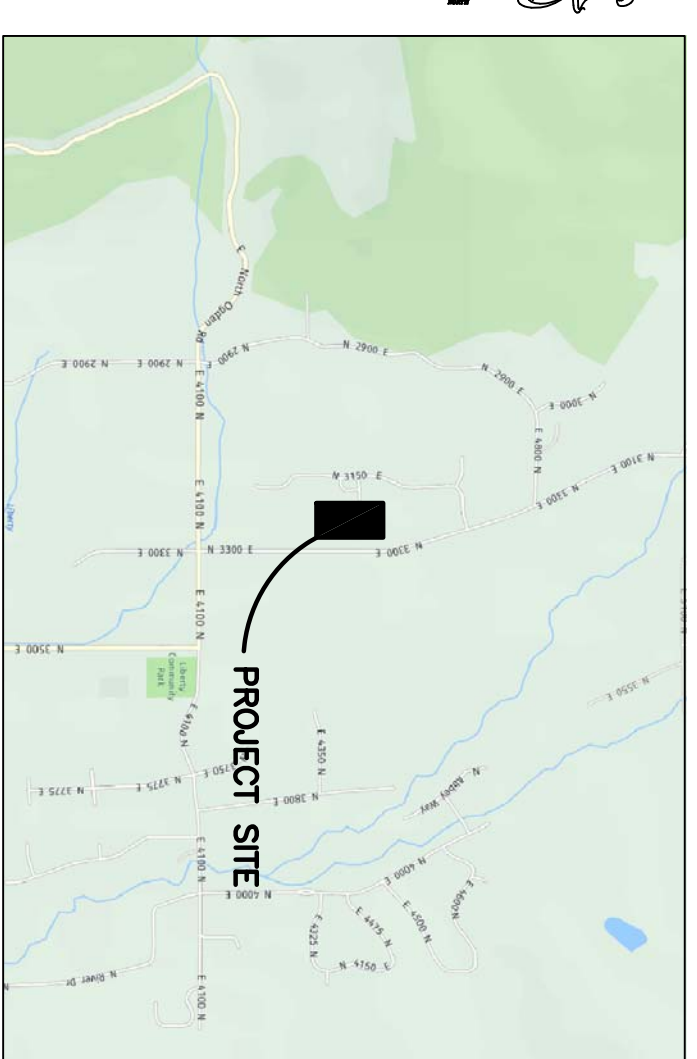

FOUND 3" BRASS CAP MONUMENT
1 INCH ABOVE GROUND
SOUTH QUARTER CORNER OF
SECTION 17, T.7N, R.1E., S.18&M.

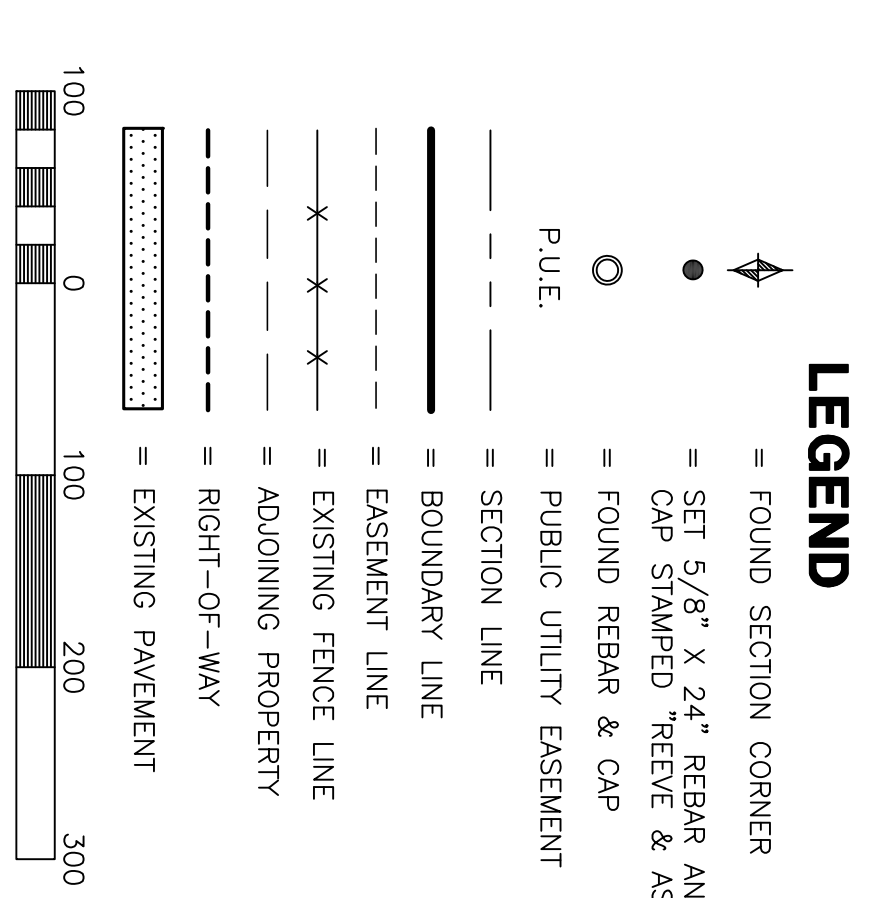
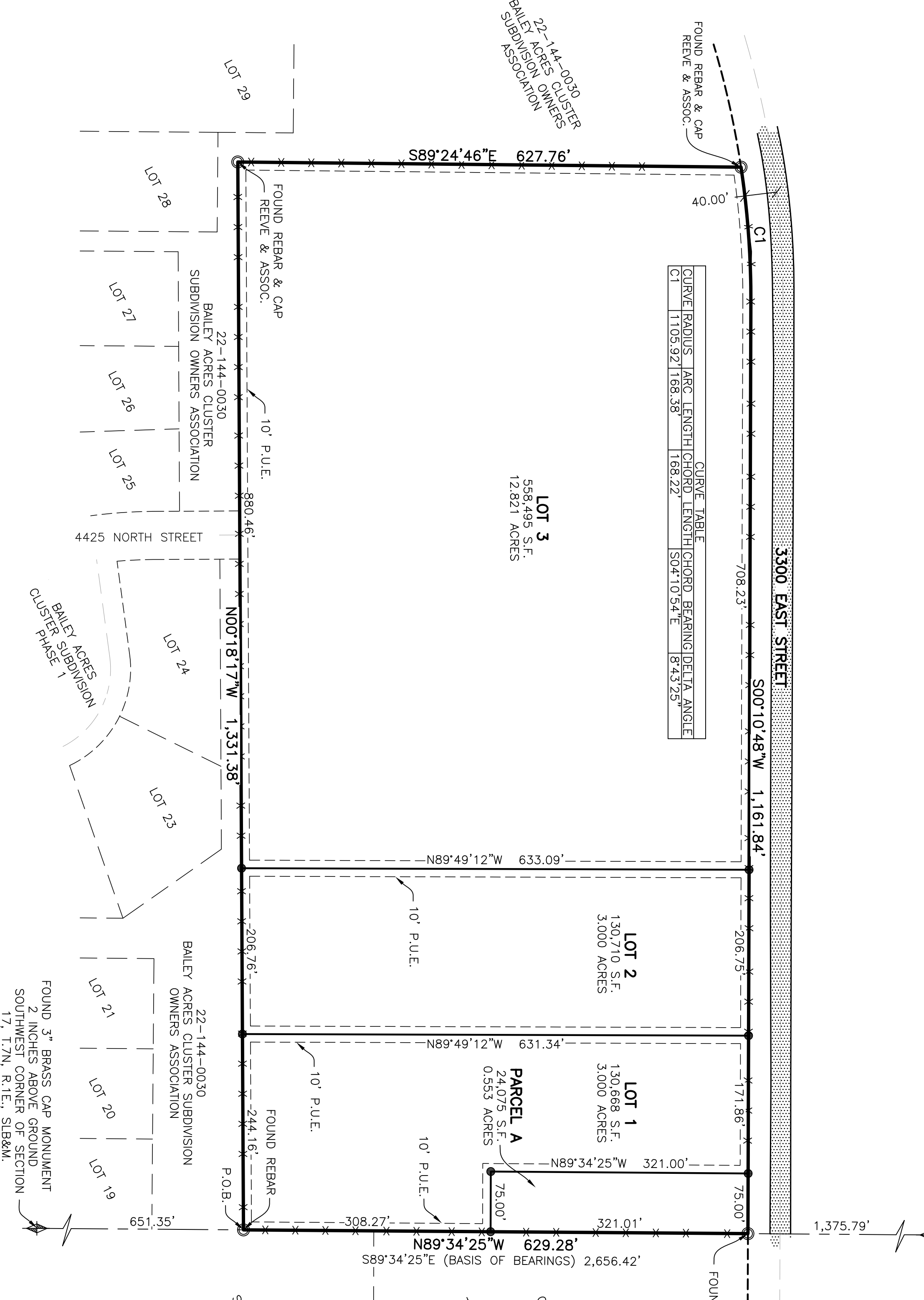

BASIS OF BEARINGS

THE BASIS OF BEARINGS FOR THIS PLAT IS BETWEEN FOUND BRASS CAP MONUMENT MARKING THE SOUTHWEST CORNER AND SOUTH QUARTER CORNER OF SECTION 17, T.7N, R.1E., S.18&M., SHOWN HERON AS: S89°34'25"E

NARRATIVE

THE PURPOSE OF THIS PLAT IS TO DIVIDE THE BELOW DESCRIBED PROPERTY INTO LOTS AS SHOWN. ALL BOUNDARY AND LOT CORNERS WERE SET WITH A 5/8" X 24" REBAR AND PLASTIC CAP STAMPED "REEVE & ASSOCIATES".

BOUNDARY DESCRIPTION

A PART OF THE SOUTHWEST QUARTER OF SECTION 17, TOWNSHIP 7 NORTH, RANGE 1 EAST, SALT LAKE BASE & MERIDIAN, MORE PARTICULARLY DESCRIBED AS FOLLOWS:

THE SOUTHWEST CORNER OF BAILEY ACRES CLUSTER SUBDIVISION, PHASE 1, RECORDED AS ENTRY 9570992, BOOK 08, PAGE 12, IN THE WEBER COUNTY RECORDS, MARKS THE SOUTHWEST CORNER OF SAID SECTION 17. ALSO RUNNING THENCE SOUTHWEST CORNER OF SAID SECTION 17, AND RUNNING THENCE N00°18'17"W, 1,331.38 FEET ALONG AN EXISTING FENCE AND AN EASTERLY LINE OF SAID SUBDIVISION TO A SOUTHEAST CORNER OF SAID SUBDIVISION; THENCE S89°24'46"E, 627.76 FEET, MORE OR LESS, ALONG AN EXISTING FENCE AND THE PROJECTION THEREOF, AND A SOUTHERLY LINE OF SAID SUBDIVISION TO A SOUTHEAST CORNER OF SAID SUBDIVISION AT A POINT IN THE WESTERLY RIGHT-OF-WAY LINE OF 3300 EAST STREET, SAID POINT BEING IN THE ARC OF A 1,105.92'-FOOT RADIUS NON-TANGENT CURVE TO THE RIGHT (NOTE: CENTER BEARS S81°27'24"W); THENCE SOUTHERLY 168.38 FEET ALONG SAID WESTERLY RIGHT-OF-WAY LINE AND THE ARC OF SAID CURVE THROUGH A DELTA ANGLE OF 08°43'25" (NOTE: CHORD TO SAID CURVE BEARS S04°10'54"E FOR A DISTANCE OF 168.22 FEET); THENCE S00°10'48"W, 1,161.84 FEET ALONG SAID WESTERLY RIGHT-OF-WAY LINE TO THE SOUTHWEST LINE OF SAID SECTION 17; THENCE N89°34'25"W, 29.26 FEET ALONG AN EXISTING FENCE AND THE SOUTHWEST LINE OF SAID SECTION 17 TO THE POINT OF BEGINNING.

CONTAINING 843,948 SQUARE FEET OR 19,374 ACRES, MORE OR LESS.

SURVEYORS CERTIFICATE

I, **ARON L. INABNIT**, DO HEREBY CERTIFY THAT I AM A PROFESSIONAL LAND SURVEYOR IN THE STATE OF UTAH IN ACCORDANCE WITH TITLE 58, CHAPTER 22, PROFESSIONAL ENGINEERS AND LAND SURVEYORS ACT; AND THAT I HAVE COMPLETED A SURVEY OF THE PROPERTY DESCRIBED ON THIS PLAT IN ACCORDANCE WITH SECTION 17-23-17 AND HAVE VERIFIED ALL MEASUREMENTS, AND HAVE PLACED MONUMENTS AS REPRESENTED ON THIS PLAT, AND THAT THIS PLAT OF **MONTGOMERY ACRES** IN WEBER COUNTY, UTAH, HAS BEEN DRAWN CORRECTLY TO THE DESIGNATED SCALE AND IS A TRUE AND CORRECT REPRESENTATION OF THE HEREIN DESCRIBED LANDS INCLUDED IN SAID SUBDIVISION, BASED UPON SAID SURVEY RECORDS IN THE **WEBER COUNTY** RECORDS, OFFICE AND FROM SAID SURVEY RECORDS IN THE **WEBER COUNTY** RECORDS, OFFICE AND FROM SAID SURVEY RECORDS IN THE **WEBER COUNTY** RECORDS, OFFICE AND REQUIREMENTS OF ALL APPLICABLE STATUTES AND ORDINANCES OF **WEBER COUNTY**, CONGRESSIONAL ZONING REQUIREMENTS REGARDING LOT MEASUREMENTS HAVE BEEN COMPLIED WITH.

SIGNED THIS _____ DAY OF _____, 20____.

9897117
UTAH LICENSE NUMBER

PROFESSIONAL LAND SURVEYOR
ARON L. INABNIT
STATE OF UTAH

OWNERS DEDICATION AND CERTIFICATION

WE THE UNDERSIGNED OWNERS OF THE HEREIN DESCRIBED TRACT OF LAND, DO HEREBY SET APART AND SUBDIVIDE THE SAME INTO LOTS AS SHOWN ON THE PLAT AND NAME SAID TRACT **MONTGOMERY ACRES**, AND GRANT AND DEDICATE A PERPETUAL RIGHT AND EASEMENT OVER, UPON AND UNDER THE LANDS DESIGNATED HERON AS PUBLIC UTILITY, STORM WATER DETENTION PONDS DRAINAGE EASEMENTS AND CANAL MAINTENANCE EASEMENT, THE SAME TO BE USED FOR THE INSTALLATION MAINTENANCE AND OPERATION OF PUBLIC UTILITY SERVICE PRESENT AND FUTURE, AND FOR THE PURPOSES OF PUBLIC UTILITY SERVICE AS APPLICABLE AS MAY BE AUTHORIZED BY THE GOVERNING AUTHORITY, WITH NO BUILDINGS OR STRUCTURES BEING ERECTED WITHIN SUCH EASEMENTS.

SIGNED THIS _____ DAY OF _____, 20____.

ACKNOWLEDGMENT

STATE OF UTAH)
COUNTY OF _____) ss.
ON THE _____ DAY OF _____, 20____, PERSONALLY APPEARED _____ (AND _____) WHO BEING BY ME DULY SWORN, DID ACKNOWLEDGE TO ME THAT THEY FREELY, VOLUNTARILY, AND FOR THE PURPOSES THEREIN MENTIONED, SIGNED IN BEHALF OF SAID CORPORATION FOR THE PURPOSES THEREIN MENTIONED.

COMMISSION EXPIRES _____ NOTARY PUBLIC

ACKNOWLEDGMENT

STATE OF UTAH)
COUNTY OF _____) ss.
ON THE _____ DAY OF _____, 20____, PERSONALLY APPEARED _____ (AND _____) BEFORE ME, THE UNDERSIGNED NOTARY PUBLIC, ACKNOWLEDGED TO ME THAT THEY SIGNED THE ABOVE OWNERS DEDICATION AND CERTIFICATION AND THAT THEY IN BEHALF OF SAID CORPORATION FOR THE PURPOSES THEREIN MENTIONED.

COMMISSION EXPIRES _____ NOTARY PUBLIC

Project Info.

Surveyor: A. INABNIT
Designer: A. INABNIT
Begin Date: 02-27-19
Name: MONTGOMERY ACRES
Number: 6712-02
Revision: 1
Scale: 1"=100'
Checked: _____

5160 S. 1600 W. HERRINGDALE, UTAH 84405
TEL: (801) 621-3100 FAX: (801) 621-2666 WWW.REEVE-ASSOC.COM

WEBER-MORGAN HEALTH DEPARTMENT

I HEREBY CERTIFY THAT THE SOLS, PERCOLATION RATES, AND SITE CONDITIONS FOR THIS SUBDIVISION HAVE BEEN INVESTIGATED BY THIS OFFICE AND ARE APPROVED FOR ON-SITE WASTEWATER DISPOSAL SYSTEMS.

SIGNED THIS _____ DAY OF _____, 20____.

Director, WEBER-MORGAN HEALTH DEPARTMENT

Webster County Recorder

Entry No. _____ Fee Paid _____
And Recorded, _____ in Book _____
Of the Official Records, Page _____
Recorded For: _____
Weber County Recorder Deputy.

WEBER COUNTY PLANNING COMMISSION APPROVAL

THIS IS TO CERTIFY THAT THIS SUBDIVISION PLAT WAS DULY APPROVED BY THE WEBER COUNTY PLANNING COMMISSION, SIGNED THIS _____ DAY OF _____, 20____.

CHAIRMAN, WEBER COUNTY PLANNING COMMISSION

WEBER COUNTY ENGINEER

I HEREBY CERTIFY THAT THE REQUIRED PUBLIC IMPROVEMENT STANDARDS AND DRAWINGS FOR THIS SUBDIVISION CONFORM WITH THE COUNTY STANDARDS AND THE AMOUNT OF THE FINANCIAL GUARANTEE IS SUFFICIENT FOR THE INSTALLATION OF THESE IMPROVEMENTS.

WEBER COUNTY ENGINEER

WEBER COUNTY COMMISSION ACCEPTANCE

THIS IS TO CERTIFY THAT THIS SUBDIVISION PLAT, THE DEDICATION OF STREETS AND OTHER PUBLIC WAYS AND FINANCIAL GUARANTEE OF PUBLIC IMPROVEMENTS ASSOCIATED WITH THIS SUBDIVISION, THEREON ARE HEREBY APPROVED AND ACCEPTED BY THE COMMISSIONERS OF WEBER COUNTY, UTAH, SIGNED THIS _____ DAY OF _____, 20____.

CHAIRMAN, WEBER COUNTY COMMISSION

WEBER COUNTY SURVEYOR

I HEREBY CERTIFY THAT THE WEBER COUNTY SURVEYOR'S OFFICE HAS REVIEWED THIS PLAT FOR MATHEMATICAL CORRECTNESS, SECTION CORNER DATA, AND FOR HARMONY WITH LINES AND MONUMENTS ON RECORD IN COUNTY OFFICES. THE APPROVAL OF THIS PLAT BY THE WEBER COUNTY SURVEYOR DOES NOT RELIEVE THE SURVEYOR OF HIS OR HER RESPONSIBILITIES ASSOCIATED THEREWITH.

SIGNED THIS _____ DAY OF _____, 20____.

WEBER COUNTY SURVEYOR

WEBER COUNTY ATTORNEY

I HAVE EXAMINED THE FINANCIAL GUARANTEE AND OTHER DOCUMENTS ASSOCIATED WITH THIS SUBDIVISION PLAT, AND IN MY OPINION THEY CONFORM WITH THE COUNTY ORDINANCE APPLICABLE HERETO AND NOW IN FORCE AND EFFECT. I HAVE ALSO REVIEWED THE FINANCIAL GUARANTEE AND THE FINANCIAL GUARANTEE ASSOCIATED WITH THIS SUBDIVISION.

SIGNED THIS _____ DAY OF _____, 20____.

WEBER COUNTY ATTORNEY

Developer:

Jared Montgomery
5663 N. 3100 E
Liberty, UT 84310
(801) 940-6581