

· Scope of Work ······

Wall Signs

South and East elevations to be same size

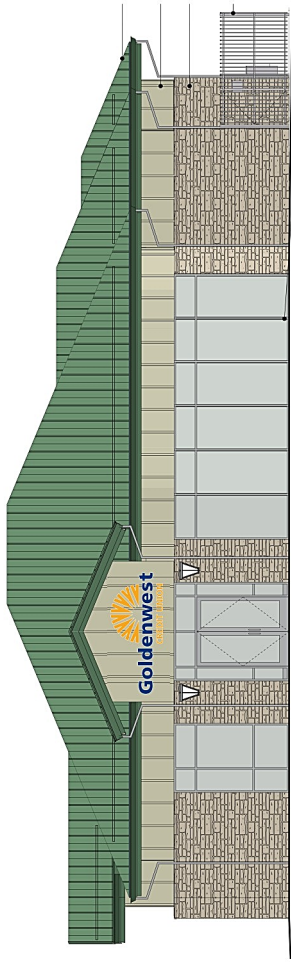

EAST

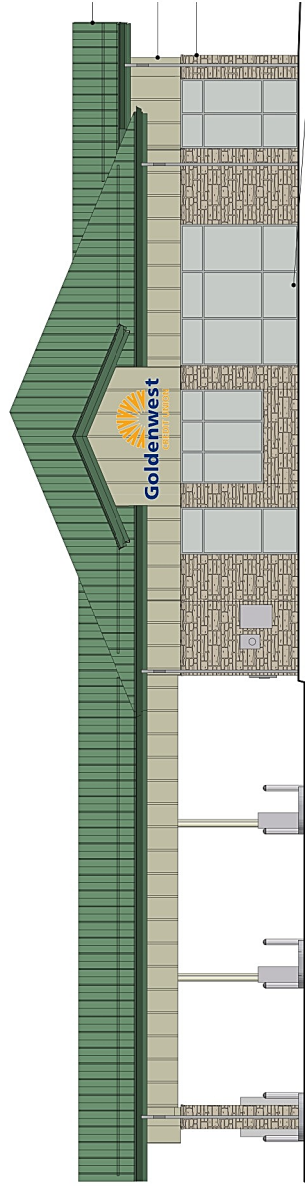

SOUTH



THIS DRAWING IS DESIGNED BY AND IS THE SOLE PROPERTY OF FREEDOM LED SIGNS. SAID DRAWING IS NOT TO BE EXHIBITED TO ANYONE OUTSIDE YOUR ORGANIZATION, REPRODUCED, OR COPIED BY ANYONE UNLESS AUTHORIZATION IS OBTAINED FROM AN OFFICER OF FREEDOM LED SIGNS INC IN WRITING.

CLIENT **Goldenwest**
 JOB NAME **Eden Branch**
 PHONE **801-786-8006**
 ADDRESS **2461 North Highway 158**
 CITY, STATE, ZIP **Eden, UT, 84310**
 SALESPERSON **Breton Schenk**
 EMAIL **Jared Waite**

LICENSE # 813824-5501

<input checked="" type="checkbox"/> HANGING	<input type="checkbox"/> TWO POLE MOUNT	<input type="checkbox"/> FLUSH MOUNT	<input type="checkbox"/> PROJECTING	<input type="checkbox"/> CENTER POLE	<input type="checkbox"/> MONUMENT	<input type="checkbox"/> TRI MOUNT
---	---	--------------------------------------	-------------------------------------	--------------------------------------	-----------------------------------	------------------------------------

www.FREEDOMLEDSIGNS.com
 PHONE 800.266.0247
 138 E. 12300 S. SUITE C
 DRAPER, UTAH 84020
 FAX 866.430.5250

Date: _____
 DUE TO LIMITATIONS ON THE PRINTING PROCESS, COLOR MAY VARY ON PRODUCT.

CUSTOMER APPROVAL

