

APPLICATION FOR EXCHANGE OF WATER

STATE OF UTAH

Rec. by ✓#1493 AC

Fee Reqd \$ 150.00

Receipt # _____

For the purpose of obtaining permission to make an exchange of water in the State of Utah, application is hereby made to the State Engineer, based upon the following showing of facts, submitted in accordance with the requirements of Laws of Utah (Sec.73-3-20, Utah Code Annotated, 1953).

EXCHANGE: E5855
(X896NJANKO)

BASE: 35-7397

35-13480
CONTRACT/STOCK#: 68075

COUNTY TAX ID: 21-006-0011 and 21-006-0013

1. NAME: J&M Shepherd Family Trust
ADDRESS: C/o Jeffrey and Marie Shepherd
1519 East 6225 South
Ogden, UT 84405

2. Filed: 12.20.2018

Priority: 12.20.2018

***** C U R R E N T R I G H T *****

3. RIGHT EVIDENCED BY:

U.S. Bureau of Recl. & Contract with Weber Basin Water Conservancy District under 35-7397 (A10989)

4. FLOW: 1.0 acre-feet
SOURCE: Pineview Reservoir
COUNTY: Weber

5. POINT OF DIVERSION -- SURFACE:

(1) N 1,699 ft. E 603 ft. from S $\frac{1}{4}$ corner, Section 16, T 6N, R 1E, SLBM
Diverting Works: Pineview Reservoir
Source: Ogden River

6. NATURE OF USE:

OTHER: Irrigation, domestic, municipal, industrial, power & stockwatering. Supplementl.

PERIOD OF USE:
Jan 1 to Dec 31

***** P R O P O S E D E X C H A N G E *****

7. FLOW: 1.0 acre-feet
SOURCE: Underground Water Well
COUNTY: Weber

PERIOD OF USE: Jan 1 to Dec 31

COMMON DESCRIPTION: 0.75 Miles North of Huntsville

8. POINT OF EXCHANGE -- UNDERGROUND:

(1) S 1,278 ft. E 753 ft. from N $\frac{1}{4}$ corner, Section 07, T 6N, R 2E, SLBM
Diameter of Well: 6 ins. Depth of Well: 100 to 500 feet

Continued on Next Page

RECEIVED

DEC 20 2018

WATER RIGHTS
SALT LAKE

Exchange

9. POINT(S) OF RELEASE:

FLOW: 1.0 acre-feet

PERIOD OF USE: Jan 1 to Dec 31

***Location of Release Point(s) is the SAME as Point(s) of Diversion in CURRENT RIGHT above

10. WATER USE INFORMATION:

IRRIGATION: from Apr 1 to Oct 31. SOLE SUPPLY: 0.1647 acres

STOCKWATER: from Jan 1 to Dec 31. SOLE SUPPLY: 2.0000 units

DOMESTIC: from Jan 1 to Dec 31. SOLE SUPPLY: 1.0000 families

PLACE OF USE: (which includes all or part of the following legal subdivisions:)

BS TOWN RANG SC	Northwest Quarter				Northeast Quarter				Southwest Quarter				Southeast Quarter				Section
	NW	NE	SW	SE	NW	NE	SW	SE	NW	NE	SW	SE	NW	NE	SW	SE	Totals
SL 6N 2E 07				*		X		*					*			*	0.0000
Group Total:																0.0000	

EXPLANATORY

Parcels 21-006-0011 and 21-006-0013 will be divided into four pieces and both pieces will be renumbered. For the purpose of moving forward two parcel numbers will be used per four application. This contract is issued for 4 acre-feet; the same contract number will be used on 4 lots.

Contract Date: Nov 30, 2018

If applicant is a corporation or other organization, signature must be the name of such corporation or organization by its proper officer, or in the name of the partnership by one of the partners, and the names of the other partners shall be listed. If there is more than one applicant, a power of attorney, authorizing one to act for all should accompany the application.

The undersigned hereby acknowledges that even though he/she/they may have been assisted in the preparation of the above-numbered application through the courtesy of the employees of the Division of Water Rights, all responsibility for the accuracy of the information contained herein, including maps and other attached documents, at the time filing, rests with the applicant(s).

Continued on Next Page

RECEIVED
DEC 20 2018
WATER RIGHTS
SALT LAKE

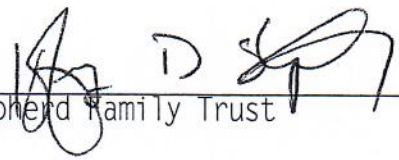

J&M Shepherd Family Trust

RECEIVED

DEC 20 2018

WATER RIGHTS
SALT LAKE

APPLICATION FOR EXCHANGE OF WATER

STATE OF UTAH

Rec. by #1493 AC

Fee Reqd \$ 150.00

Receipt # 18-05708

For the purpose of obtaining permission to make an exchange of water in the State of Utah, application is hereby made to the State Engineer, based upon the following showing of facts, submitted in accordance with the requirements of Laws of Utah (Sec.73-3-20, Utah Code Annotated, 1953).

EXCHANGE: E 5850 (X897NJANKO) 35-13481 BASE: 35-7397 CONTRACT/STOCK#: 68075
COUNTY TAX ID: 21-006-0011 and 21-006-0013

1. NAME: J&M Shepherd Family Trust
ADDRESS: C/O Jeffrey and Marie Shepherd
1519 East 6225 South
Ogden, UT 84405

2. Filed: 12.20.2018 Priority: 12.20.2018

***** CURRENT RIGHT *****

3. RIGHT EVIDENCED BY:
U.S. Bureau of Recl. & Contract with Weber Basin Water Conservancy District under 35-7397 (A10989)

4. FLOW: 1.0 acre-feet
SOURCE: Pineview Reservoir
COUNTY: Weber

5. POINT OF DIVERSION -- SURFACE:
(1) N 1,699 ft. E 603 ft. from S $\frac{1}{4}$ corner, Section 16, T 6N, R 1E, SLBM
Diverting Works: Pineview Reservoir
Source: Ogden River

6. NATURE OF USE: PERIOD OF USE:
OTHER: Irrigation, domestic, municipal, industrial, power & stockwatering. Supplementl. Jan 1 to Dec 31

***** PROPOSED EXCHANGE *****

7. FLOW: 1.0 acre-feet PERIOD OF USE: Jan 1 to Dec 31
SOURCE: Underground Water Well
COUNTY: Weber COMMON DESCRIPTION: 0.75 Miles North of Huntsville

8. POINT OF EXCHANGE -- UNDERGROUND:
(1) S 1,284 ft. E 982 ft. from N $\frac{1}{4}$ corner, Section 07, T 6N, R 2E, SLBM
Diameter of Well: 6 ins. Depth of Well: 100 to 500 feet

Continued on Next Page

RECEIVED
DEC 20 2018
WATER RIGHTS
SALT LAKE

9. POINT(S) OF RELEASE:

FLOW: 1.0 acre-feet

PERIOD OF USE: Jan 1 to Dec 31

***Location of Release Point(s) is the SAME as Point(s) of Diversion in CURRENT RIGHT above

10. WATER USE INFORMATION:

IRRIGATION: from Apr 1 to Oct 31. SOLE SUPPLY: 0.1647 acres

STOCKWATER: from Jan 1 to Dec 31. SOLE SUPPLY: 2.0000 units

DOMESTIC: from Jan 1 to Dec 31. SOLE SUPPLY: 1.0000 families

PLACE OF USE: (which includes all or part of the following legal subdivisions:)

BS TOWN RANG SC	Northwest Quarter				Northeast Quarter				Southwest Quarter				Southeast Quarter				Section
	NW	NE	SW	SE *	NW	NE	SW	SE *	NW	NE	SW	SE *	NW	NE	SW	SE	Totals
SL 6N 2E 07				*X		X		*				*				*	0.0000
Group Total:																0.0000	

EXPLANATORY

Parcels 21-006-0011 and 21-006-0013 will be divided into four pieces and both pieces will be renumbered. For the purpose of moving forward two parcel numbers will be used per four application. This contract is issued for 4 acre-feet; the same contract number will be used on 4 lots.

Contract Date: Nov 30, 2018

If applicant is a corporation or other organization, signature must be the name of such corporation or organization by its proper officer, or in the name of the partnership by one of the partners, and the names of the other partners shall be listed. If there is more than one applicant, a power of attorney, authorizing one to act for all should accompany the application.

The undersigned hereby acknowledges that even though he/she/they may have been assisted in the preparation of the above-numbered application through the courtesy of the employees of the Division of Water Rights, all responsibility for the accuracy of the information contained herein, including maps and other attached documents, at the time filing, rests with the applicant(s).

Continued on Next Page

RECEIVED
DEC 20 2018
WATER RIGHTS
SALT LAKE

J&M Shepherd Family Trust

A handwritten signature in black ink, appearing to be 'D. J. M.', is written over a horizontal line. The signature is stylized and partially overlaps the text 'J&M Shepherd Family Trust'.

RECEIVED
DEC 20 2018
WATER RIGHTS
SALT LAKE

Utah Water Right Exchange Map

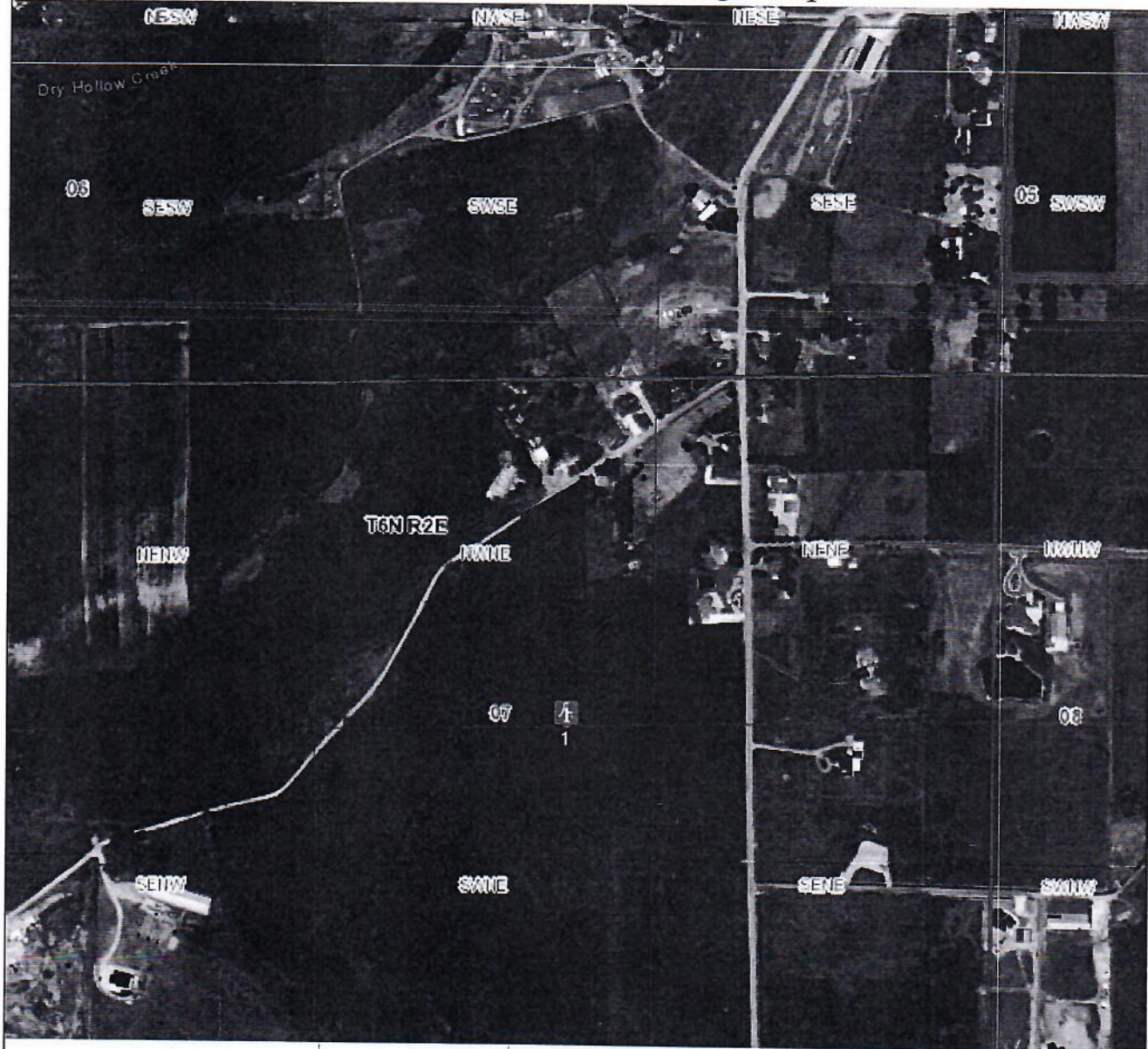

Legend
 Place of use Point of diversion

(1) S 1284 ft, E 982 ft, from N4 cor, Sec 07, T 6N, R 2E, SL B&M

I/we Jeffrey D Shepherd TRUSTE hereby acknowledge that this map was prepared in support of Application 0. I/we hereby submit this map as a true representation of the facts shown thereon to the best of my/our knowledge and belief.

Jeffrey D Shepherd
 Applicant(s)

12/20/18
 Date

RECEIVED

DEC 20 2018

WATER RIGHTS
 SALT LAKE

APPLICATION FOR EXCHANGE OF WATER

STATE OF UTAH

Rec. by #1493 AC
Fee Reqd \$ 150.00
Receipt # _____

For the purpose of obtaining permission to make an exchange of water in the State of Utah, application is hereby made to the State Engineer, based upon the following showing of facts, submitted in accordance with the requirements of Laws of Utah (Sec.73-3-20, Utah Code Annotated, 1953).

35-13482

EXCHANGE: E5857
(X898NJANKO)

BASE: 35-7397 CONTRACT/STOCK#: _____
COUNTY TAX ID: 21-006-0011 and 21-006-0013

1. NAME: J&M Shepherd Family Trust
ADDRESS: c/o Jeffrey and Marie Shepherd
1519 East 6225 South
Ogden, UT 84405

2. Filed: 12.20.2018

Priority: 12.20.2018

***** CURRENT RIGHT *****

3. RIGHT EVIDENCED BY:

U.S. Bureau of Recl. & Contract with Weber Basin Water Conservancy District under 35-7397 (A10989)

4. FLOW: 1.0 acre-feet
SOURCE: Pineview Reservoir
COUNTY: Weber

5. POINT OF DIVERSION -- SURFACE:

(1) N 1,699 ft. E 603 ft. from S $\frac{1}{4}$ corner, Section 16, T 6N, R 1E, SLBM
Diverting Works: Pineview Reservoir
Source: Ogden River

6. NATURE OF USE:

OTHER: Irrigation, domestic, municipal, industrial, power & stockwatering. Supplementl.

PERIOD OF USE:
Jan 1 to Dec 31

***** PROPOSED EXCHANGE *****

7. FLOW: 1.0 acre-feet
SOURCE: Underground Water Well
COUNTY: Weber

PERIOD OF USE: Jan 1 to Dec 31

COMMON DESCRIPTION: 0.75 Miles North of Huntsville

8. POINT OF EXCHANGE -- UNDERGROUND:

(1) S 1,566 ft. E 747 ft. from N $\frac{1}{4}$ corner, Section 07, T 6N, R 2E, SLBM
Diameter of Well: 6 ins. Depth of Well: 100 to 500 feet

Continued on Next Page

RECEIVED

DEC 20 2018

WATER RIGHTS
SALT LAKE

Exchange

9. POINT(S) OF RELEASE:

FLOW: 1.0 acre-feet

PERIOD OF USE: Jan 1 to Dec 31

***Location of Release Point(s) is the SAME as Point(s) of Diversion in CURRENT RIGHT above

10. WATER USE INFORMATION:

IRRIGATION: from Apr 1 to Oct 31. SOLE SUPPLY: 0.1647 acres

STOCKWATER: from Jan 1 to Dec 31. SOLE SUPPLY: 2.0000 units

DOMESTIC: from Jan 1 to Dec 31. SOLE SUPPLY: 1.0000 families

PLACE OF USE: (which includes all or part of the following legal subdivisions:)

		----- Northwest Quarter -----*				-----*----- Northeast Quarter -----*				-----*----- Southwest Quarter -----*				-----*----- Southeast Quarter -----				Section
BS TOWN RANG SC		NW	NE	SW	SE *	NW	NE	SW	SE *	NW	NE	SW	SE *	NW	NE	SW	SE	Totals
SL 6N 2E 07					*			0.1647	*				*				*	0.1647
																	Group Total:	0.1647

EXPLANATORY

Parcels 21-006-0011 and 21-006-0013 will be divided into four pieces and both pieces will be renumbered. For the purpose of moving forward two parcel numbers will be used per four application. This contract is issued for 4 acre-feet; the same contract number will be used on 4 lots.

Contract Date: Nov 30, 2018

If applicant is a corporation or other organization, signature must be the name of such corporation or organization by its proper officer, or in the name of the partnership by one of the partners, and the names of the other partners shall be listed. If there is more than one applicant, a power of attorney, authorizing one to act for all should accompany the application.

The undersigned hereby acknowledges that even though he/she/they may have been assisted in the preparation of the above-numbered application through the courtesy of the employees of the Division of Water Rights, all responsibility for the accuracy of the information contained herein, including maps and other attached documents, at the time filing, rests with the applicant(s).

Continued on Next Page

RECEIVED

DEC 20 2018

WATER RIGHTS
SALT LAKE

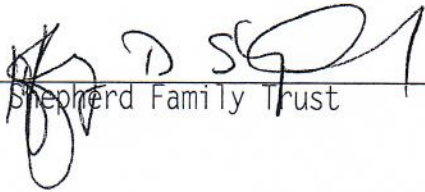

J&M Shepherd Family Trust

RECEIVED

DEC 20 2018

WATER RIGHTS
SALT LAKE

APPLICATION FOR EXCHANGE OF WATER

STATE OF UTAH

Rec. by # 1493

Fee Reqd \$ 150.00

Receipt # _____

For the purpose of obtaining permission to make an exchange of water in the State of Utah, application is hereby made to the State Engineer, based upon the following showing of facts, submitted in accordance with the requirements of Laws of Utah (Sec.73-3-20, Utah Code Annotated, 1953).

EXCHANGE: E5858
(X899NJANKO)

35-13483

BASE: 35-7397 CONTRACT/STOCK#: _____
COUNTY TAX ID: 21-006-0011 and 21-006-0013

1. NAME: J&M Shepherd Family Trust
ADDRESS: c/o Jeffrey and Marie Shepherd
1519 East 6225 South
Ogden, UT 84405

2. Filed: 12.20.2018

Priority: 12.20.2018

***** CURRENT RIGHT *****

3. RIGHT EVIDENCED BY:

U.S. Bureau of Recl. & Contract with Weber Basin Water Conservancy District under 35-7397 (A10989)

4. FLOW: 1.0 acre-feet
SOURCE: Pineview Reservoir
COUNTY: Weber

5. POINT OF DIVERSION -- SURFACE:

(1) N 1,699 ft. E 603 ft. from S $\frac{1}{4}$ corner, Section 16, T 6N, R 1E, SLBM
Diverting Works: Pineview Reservoir
Source: Ogden River

6. NATURE OF USE:

OTHER: Irrigation, domestic, municipal, industrial, power & stockwatering. Supplementl.

PERIOD OF USE:
Jan 1 to Dec 31

***** PROPOSED EXCHANGE *****

7. FLOW: 1.0 acre-feet
SOURCE: Underground Water Well
COUNTY: Weber

PERIOD OF USE: Jan 1 to Dec 31

COMMON DESCRIPTION: 0.75 Miles North of Huntsville

8. POINT OF EXCHANGE -- UNDERGROUND:

(1) S 1,536 ft. E 1,007 ft. from N $\frac{1}{4}$ corner, Section 07, T 6N, R 2E, SLBM
Diameter of Well: 6 ins. Depth of Well: 100 to 500 feet

Continued on Next Page

RECEIVED
DEC 20 2018

WATER RIGHTS
SALT
Exchange

9. POINT(S) OF RELEASE:
 FLOW: 1.0 acre-feet PERIOD OF USE: Jan 1 to Dec 31
 ***Location of Release Point(s) is the SAME as Point(s) of Diversion in CURRENT RIGHT above

10. WATER USE INFORMATION:

IRRIGATION: from Apr 1 to Oct 31. SOLE SUPPLY: 0.1647 acres
 STOCKWATER: from Jan 1 to Dec 31. SOLE SUPPLY: 2.0000 units
 DOMESTIC: from Jan 1 to Dec 31. SOLE SUPPLY: 1.0000 families

PLACE OF USE: (which includes all or part of the following legal subdivisions:)

BS TOWN RANG SC	Northwest Quarter				Northeast Quarter				Southwest Quarter				Southeast Quarter				Section
	NW	NE	SW	SE *	NW	NE	SW	SE *	NW	NE	SW	SE *	NW	NE	SW	SE	Totals
SL 6N 2E 07				*				0.1647*				*				*	0.1647
Group Total:																0.1647	

EXPLANATORY

Parcels 21-006-0011 and 21-006-0013 will be divided into four pieces and both pieces will be renumbered. For the purpose of moving forward two parcel numbers will be used per four application. This contract is issued for 4 acre-feet; the same contract number will be used on 4 lots.

Contract Date: Nov 30, 2018

If applicant is a corporation or other organization, signature must be the name of such corporation or organization by its proper officer, or in the name of the partnership by one of the partners, and the names of the other partners shall be listed. If there is more than one applicant, a power of attorney, authorizing one to act for all should accompany the application.

The undersigned hereby acknowledges that even though he/she/they may have been assisted in the preparation of the above-numbered application through the courtesy of the employees of the Division of Water Rights, all responsibility for the accuracy of the information contained herein, including maps and other attached documents, at the time filing, rests with the applicant(s).

Continued on Next Page

RECEIVED
DEC 20 2018
 WATER RIGHTS
 SALT LAKE

J&M Shepherd Family Trust

A handwritten signature in black ink, appearing to be 'J. D. Smith', is written over a horizontal line that underlines the text 'J&M Shepherd Family Trust'.

RECEIVED

DEC 20 2018

WATER RIGHTS
SALT LAKE

Utah Water Right Exchange Map

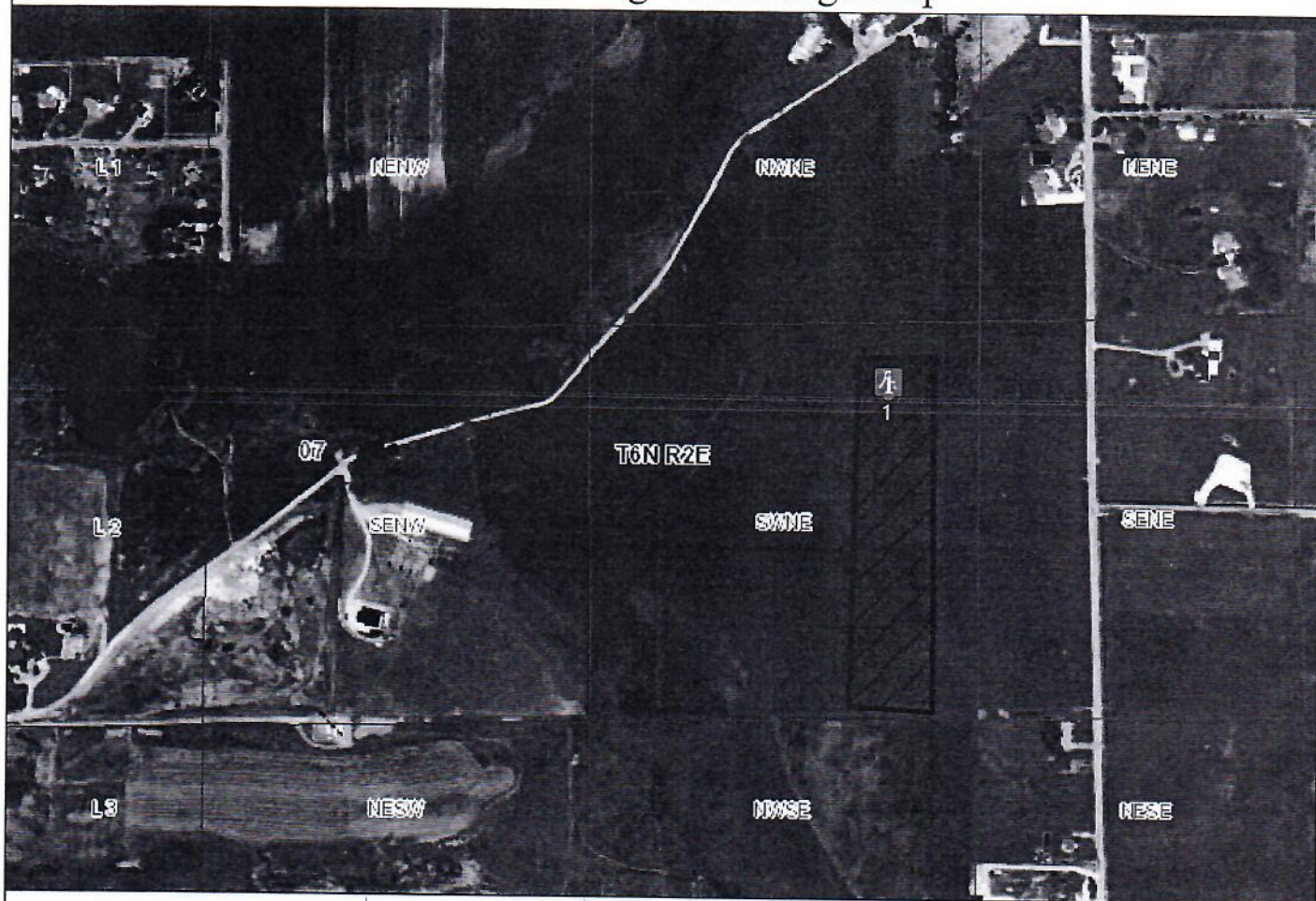

Legend
 Place of use Point of diversion

(1) S 1536 ft, E 1007 ft, from N4 cor, Sec 07, T 6N, R 2E, SL B&M

I/we Jeffrey D Shepherd TRUSTER, hereby acknowledge that this map was prepared in support of Application JE 5858. I/we hereby submit this map as a true representation of the facts shown thereon to the best of my/our knowledge and belief.

Jeffrey D Shepherd
 Applicant(s)

12/20/18
 Date

RECEIVED
 DEC 20 2018
 WATER RIGHTS
 SALT LAKE