

12-58

# JOHN AND VICKI SUBDIVISION

LOCATED IN THE NORTHEAST QUARTER OF SECTION 20,  
AND THE NORTHWEST QUARTER OF SECTION 21,  
TOWNSHIP 7 NORTH, RANGE 1 EAST, SALT LAKE BASE AND MERIDIAN,  
WEBER COUNTY, UTAH  
APRIL, 2019

### VICINITY MAP

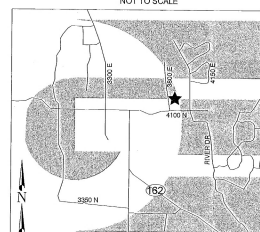

### BOUNDARY DESCRIPTION

A PART OF THE NORTHEAST QUARTER OF SECTION 20, AND THE NORTHWEST QUARTER OF SECTION 21, TOWNSHIP 7 NORTH, RANGE 1 EAST OF THE SALT LAKE BASE AND MERIDIAN, MORE PARTICULARLY DESCRIBED AS FOLLOWS:  
BEGINNING AT A POINT ON AN EXISTING FENCE LINE, SAID POINT ALSO BEING ON THE EASTERLY RIGHT-OF-WAY LINE OF 3800 EAST STREET BEING LOCATED NORTH 89°39'58" WEST 453.67 FEET EAST 923.27 FEET FROM THE NORTHEAST CORNER OF SAID SECTION 20, AND SOUTH 1°00'00" ALONG THE NORTH LINE OF SAID NORTHEAST QUARTER OF SAID SECTION 20, RUNNING THENCE ALONG SAID EXISTING FENCE LINE THE FOLLOWING (1) NORTH 89°17'00" EAST 310.07 FEET; (2) NORTH 8°54'50" WEST 133.62 FEET; THENCE SOUTH 89°39'58" EAST 606.36 FEET TO THE WESTERLY FOLLOWING (3) THREE COURSES: (1) SOUTH 73°17'31" EAST 111.29 FEET; (2) SOUTH 8°02'11" EAST 142.10 FEET; (3) SOUTH 22°19'43" WEST 14.13 FEET; THENCE SOUTH 89°39'58" WEST 371.81 FEET; THENCE SOUTH 02°19'11" EAST 37.89 FEET TO A SURVEYED LINE RECORDED ON APRIL 25, 2009 AS SURVEY NO. 9603, THENCE ALONG SAID SURVEYED LINE THE FOLLOWING (3) THREE COURSES: (1) SOUTH 89°43'33" WEST 206.23 FEET; (2) SOUTH 4°30'49" EAST 60.17 FEET; (3) NORTH 89°39'58" WEST 221.91 FEET TO THE EASTERLY RIGHT-OF-WAY LINE OF SAID 3800 EAST STREET; THENCE ALONG SAID LINE NORTH 7°44'47" WEST 218.18 FEET TO THE POINT OF BEGINNING, CONTAINING 219,838 SQ. FT., OR 5.05 AC, MORE OR LESS.

### SURVEYOR'S CERTIFICATE

I, KLINT H. WHITNEY, DO HEREBY CERTIFY THAT I AM A LICENSED PROFESSIONAL LAND SURVEYOR IN THE STATE OF UTAH AND THAT I HOLD CERTIFICATE NO. 8227228 IN ACCORDANCE WITH TITLE 38, CHAPTER 20, OF THE PROFESSIONAL ENGINTEERS AND PROFESSIONAL LAND SURVEYORS ACT. I FURTHER CERTIFY THAT BY AUTHORITY OF THE OWNERS I HAVE COMPLETED A SURVEY OF THE PROPERTY AS SHOWN AND DESCRIBED ON THIS PLAN, AND HAVE SUBDIVIDED SAID PROPERTY INTO LOTS AND STREETS, TOGETHER WITH EASEMENTS, HEREAFTER TO BE KNOWN AS JOHN AND VICKI IN ACCORDANCE WITH SECTION 17-28-20 AND HAVE VERIFIED ALL MEASUREMENTS; THAT THE REFERENCE MONUMENTS SHOWN HEREON ARE LOCATED AS INDICATED AND ARE SUFFICIENT TO RETRACE OR REESTABLISH THIS SURVEY; AND THAT THE INFORMATION SHOWN HEREIN IS SUFFICIENT TO ACCURATELY ESTABLISH THE LATERAL BOUNDARIES OF THE HEREIN DESCRIBED TRACT OF REAL PROPERTY.

SIGNED THIS 5<sup>TH</sup> DAY OF APRIL, 2019.



KLINT H. WHITNEY, PLS NO. 8227228

### OWNER'S DEDICATION

I, THE UNDERSIGNED OWNER OF THE HEREON DESCRIBED TRACT OF LAND, HEREBY SET APART AND SUBDIVIDE THE SAME INTO LOTS, PARCELS AND STREETS AS SHOWN ON THIS PLAN AND NAME SAID TRACT:

### JOHN AND VICKI SUBDIVISION

AND HEREBY DEDICATE, GRANT AND CONVEY TO WEBER COUNTY, UTAH ALL THOSE PARTS OR PORTIONS OF SAID TRACT OF LAND DESIGNATED AS STREETS, THE SAME TO BE USED AS PUBLIC THOROUGHFARES FOREVER, AND ALSO GRANT AND DEDICATE A PERPETUAL EASEMENT OVER, UPON AND UNDER THE LANDS DESIGNATED ON THE PLAN AS PUBLIC UTILITY, THE SAME TO BE USED FOR THE INSTALLATION, MAINTENANCE AND OPERATION OF PUBLIC UTILITY SERVICE LINES, STORM DRAINAGE FACILITIES OR FOR THE PERPETUAL PRESERVATION OF WATER DRAINAGE CHANNELS IN THEIR NATURAL STATE WHOEVER IS APPLICABLE AS MAY BE AUTHORIZED BY PLAIN CITY, UTAH, WITH NO BUILDINGS OR STRUCTURES BEING ERECTED WITHIN SUCH EASEMENTS.

JOHN W. MCFARLAND REVOCABLE LIVING TRUST DATED APRIL 15, 2008

SIGNED THIS 11<sup>TH</sup> DAY OF April, 2019.

*Brett McFarland*  
BY: BRETT MCFARLAND, CO-PERSONAL REPRESENTATIVE

### ACKNOWLEDGEMENT

STATE OF UTAH )  
COUNTY OF WEBER )

On this 11<sup>th</sup> day of April, 2019, personally appeared before me BRETT MCFARLAND, whose identity is personally known to me (or proven on the basis of satisfactory evidence) and who by me duly sworn affirmed, is a duly qualified co-personal representative of the JOHN W. MCFARLAND REVOCABLE TRUST, and that said document was signed by him/her in behalf of said trust, and said BRETT MCFARLAND acknowledged to me that said trust executed the same.

STAMP: NOTARY PUBLIC #1685669

### NOTES

- 1. ZONE A-0 CURRENT YARD SETBACKS, FRONT 30', REAR 30' (ALSO 100' FROM FLUJAU ZONE), SIDE MINIMUM 10' WITH TOTAL WIDTH OF 2 SIDE YARDS NOT LESS THAN 24'.
- 2. SUBJECT PROPERTY FALLS WITHIN FEMA FLOOD ZONE AE AS SHOWN HEREON. PER FEMA MAP NO. 49057C228F WITH AN EFFECTIVE DATE OF JUNE 2, 2016.

AGRICULTURAL NOTE:  
AGRICULTURE IS THE PREFERRED USE IN THE AGRICULTURE ZONES. AGRICULTURE OPERATIONS AS SPECIFIED IN THE ZONING ORDINANCE FOR A PARTICULAR ZONE ARE PERMITTED AT ANY TIME INCLUDING THE OPERATION OF FARM MACHINERY AND NO ALLOWED AGRICULTURE USE SHALL BE SUBJECT TO RESTRICTION ON THAT IT INTERFERES WITH ACTIVITIES OF FUTURE RESIDENTS OF THIS SUBDIVISION.

SOIL TEST NOTES:  
SOIL EVALUATION #1471  
AN EVALUATION OF THE SITE AND SOILS AT THE ABOVE-REFERENCED SITE WAS COMPLETED BY WEBER MORGAN HEALTH DEPARTMENT STAFF ON JULY 26, 2018. THE EXPLORATION PIT IS LOCATED ON THIS PLAN MAP. THE SOIL HORIZONS, REQUIRED PERCOLATION DEPTHS, ACTUAL AND ANTICIPATED MAXIMUM GROUND WATER TABLES HAVE BEEN LOGGED AS FOLLOWS:  
EXPLORATION PIT #1 (UTM ZONE 12 MAD 83 504962 E 4579228 N)  
0.2' SANDY LOAM, GRANULAR STRUCTURE, 10% GRAVEL  
22-100' GRAVELLY LOAMY SAND, SINGLE GRAIN STRUCTURE, 50-60% GRAVEL

DUE TO THE TOPOGRAPHY AND THE LOCATION OF THIS SUBDIVISION ALL OWNERS WILL ACCEPT RESPONSIBILITY FOR ANY STORM WATER RUNOFF FROM THE ROAD ADJACENT TO THIS PROPERTY UNTIL CURBS AND GUTTERS IS INSTALLED.

### NARRATIVE

THE PURPOSE OF THIS SURVEY WAS TO CREATE A 1 LOT SUBDIVISION COMBINING CURRENT WEBER COUNTY PARCELS 220100021 AND 220100039 INTO ONE CONFORMING LOT. THE SURVEY WAS ORDERED BY BRETT MCFARLAND, THE CONTROLLER, UNDER THE BOUNDARY OF THE EXISTING WEBER COUNTY SURVEY MONUMENTATION SURROUNDING SECTIONS 20 AND 21, OF TOWNSHIP 7 NORTH, RANGE 1 EAST, OF THE SALT LAKE BASE AND MERIDIAN, THE BASIS OF BEARING IS THE NORTH LINE OF THE NORTHEAST QUARTER OF SAID SECTION 20 WHICH BEARS NORTH 89°39'58" WEST, WEBER COUNTY, UTAH NORTH, NAD 83 STATE PLANE GRID BEARING. THE PROPERTY LINE ADJOINING PARCEL 220100039 WAS DETERMINED BY BOUNDARY LINE AGREEMENT RECORDED AS ENTRY # 280790. THE EAST BOUNDARY WAS DETERMINED BY HONORING THE STONE CREEK ESTATES SUBDIVISION. THE SOUTH BOUNDARY LINE HAS BEEN STAKED ON THE GROUND AND ACKNOWLEDGED BY ADJOINING PROPERTY OWNERS. THE RIGHT-OF-WAY OF 3800 EAST STREET WAS DETERMINED BY RECORD OF SURVEY NUMBER 9603. WARRANTY DEEDS RECORDED AS ENTRY NUMBER 1170745 AND QUT CLAIM DEED RECORDED AS ENTRY NUMBER 2805877 ALONG WITH DEEDS OF ADJOINING PROPERTIES AND RECORD OF SURVEY NUMBER 9603 WERE USED TO DETERMINE BOUNDARY LOCATION.

WEBER COUNTY PLANNING COMMISSION ACCEPTANCE  
I HEREBY CERTIFY THAT THIS SUBDIVISION WAS DULY APPROVED BY THE WEBER COUNTY PLANNING COMMISSION.

WEBER COUNTY HEALTH DEPARTMENT ACCEPTANCE  
I do hereby certify that the soils, percolation rates, and site condition for this subdivision have been investigated by this office, and are approved for on-site wastewater disposal systems.

WEBER COUNTY PLANNING COMMISSION ACCEPTANCE  
I HEREBY CERTIFY THAT THE REQUIRED PUBLIC IMPROVEMENT STANDARDS AND DRAWINGS FOR THIS SUBDIVISION CONFORM WITH COUNTY STANDARDS AND THE AMOUNT OF THE FINANCIAL GUARANTEE IS SUFFICIENT FOR THE INSTALLATION OF THESE IMPROVEMENTS.

WEBER COUNTY COMMISSION ACCEPTANCE  
THIS IS TO CERTIFY THAT THIS SUBDIVISION PLAN, THE DEDICATION OF STREETS AND OTHER PUBLICWAYS AND FINANCIAL GUARANTEE OF PUBLIC IMPROVEMENTS ASSOCIATED WITH THIS SUBDIVISION, HEREON ARE HEREBY APPROVED AND ACCEPTED BY THE COMMISSIONERS OF WEBER COUNTY, UTAH.

WEBER COUNTY ENGINEER ACCEPTANCE  
I HAVE EXAMINED THE FINANCIAL GUARANTEE AND OTHER DOCUMENTS ASSOCIATED WITH THIS SUBDIVISION PLAN AND IN MY OPINION THEY CONFORM WITH THE COUNTY ORDINANCE APPLICABLE THEREON AND NOW IN FORCE AND EFFECT.

WEBER COUNTY ATTORNEY ACCEPTANCE  
I HEREBY CERTIFY THAT THE REQUIRED PUBLIC IMPROVEMENT STANDARDS AND DRAWINGS FOR THIS SUBDIVISION CONFORM WITH COUNTY STANDARDS AND THE AMOUNT OF THE FINANCIAL GUARANTEE IS SUFFICIENT FOR THE INSTALLATION OF THESE IMPROVEMENTS.

WEBER COUNTY SURVEYOR ACCEPTANCE  
I HEREBY CERTIFY THAT THE WEBER COUNTY SURVEYORS OFFICE HAS REVIEWED THIS PLAN AND ALL CONDITIONS FOR APPROVAL BY THIS OFFICE HAVE BEEN SATISFIED. THE APPROVAL OF THIS PLAN BY THE WEBER COUNTY SURVEYOR DOES NOT RELIEVE THE LICENSED LAND SURVEYOR WHO EXECUTED THIS PLAN FROM THE RESPONSIBILITIES AND/OR LIABILITIES ASSOCIATED THEREWITH.

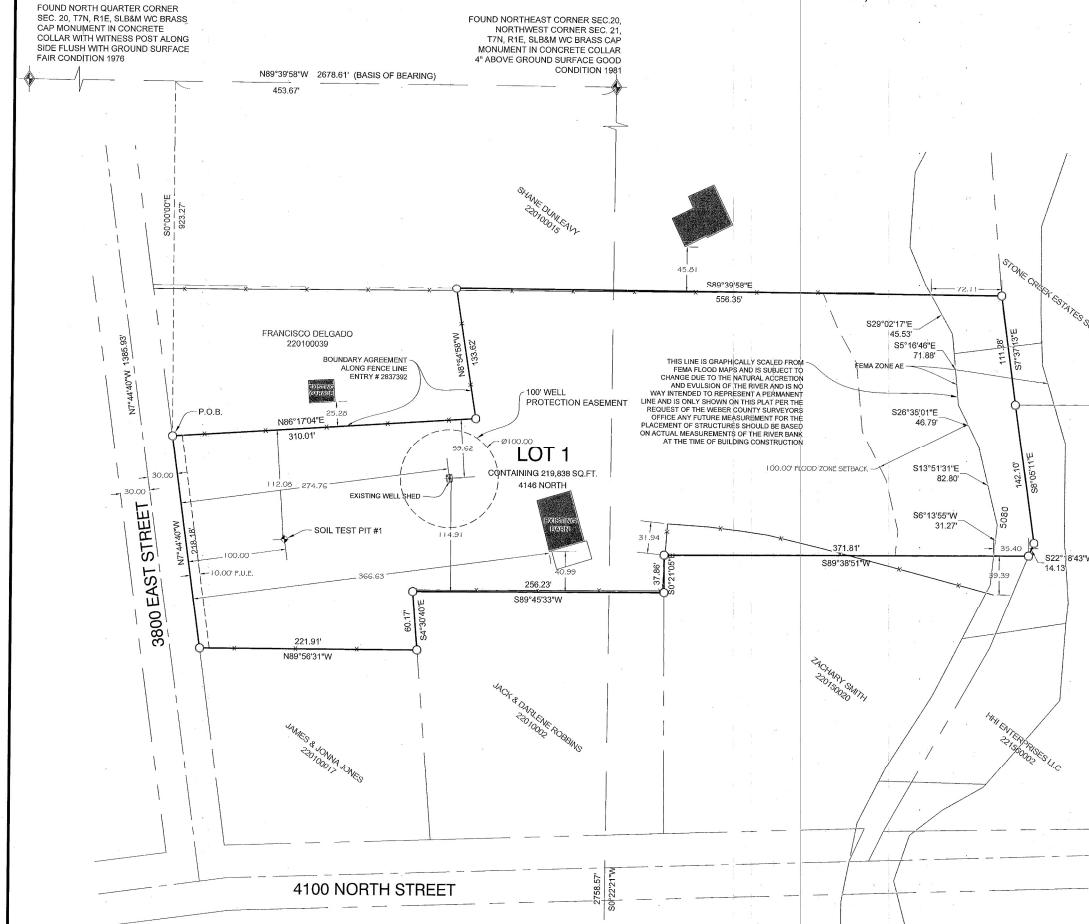

WEBER COUNTY SURVEYOR: I HEREBY CERTIFY THAT THE WEBER COUNTY SURVEYORS OFFICE HAS REVIEWED THIS PLAN AND ALL CONDITIONS FOR APPROVAL BY THIS OFFICE HAVE BEEN SATISFIED. THE APPROVAL OF THIS PLAN BY THE WEBER COUNTY SURVEYOR DOES NOT RELIEVE THE LICENSED LAND SURVEYOR WHO EXECUTED THIS PLAN FROM THE RESPONSIBILITIES AND/OR LIABILITIES ASSOCIATED THEREWITH. SIGNED THIS 5<sup>TH</sup> DAY OF April, 2019. WEBER COUNTY SURVEYOR: SEE RECORD OF SURVEY # 6217.

WEBER COUNTY ATTORNEY: I HAVE EXAMINED THE FINANCIAL GUARANTEE AND OTHER DOCUMENTS ASSOCIATED WITH THIS SUBDIVISION PLAN AND IN MY OPINION THEY CONFORM WITH THE COUNTY ORDINANCE APPLICABLE THEREON AND NOW IN FORCE AND EFFECT. SIGNED THIS 5<sup>TH</sup> DAY OF April, 2019. COUNTY ATTORNEY.

WEBER COUNTY ENGINEER: I HEREBY CERTIFY THAT THE REQUIRED PUBLIC IMPROVEMENT STANDARDS AND DRAWINGS FOR THIS SUBDIVISION CONFORM WITH COUNTY STANDARDS AND THE AMOUNT OF THE FINANCIAL GUARANTEE IS SUFFICIENT FOR THE INSTALLATION OF THESE IMPROVEMENTS. SIGNED THIS 5<sup>TH</sup> DAY OF April, 2019. COUNTY ENGINEER.

WEBER COUNTY COMMISSION: THIS IS TO CERTIFY THAT THIS SUBDIVISION PLAN, THE DEDICATION OF STREETS AND OTHER PUBLICWAYS AND FINANCIAL GUARANTEE OF PUBLIC IMPROVEMENTS ASSOCIATED WITH THIS SUBDIVISION, HEREON ARE HEREBY APPROVED AND ACCEPTED BY THE COMMISSIONERS OF WEBER COUNTY, UTAH. SIGNED THIS 9<sup>TH</sup> DAY OF April, 2019. CHAIRMAN, WEBER COUNTY COMMISSION.

WEBER COUNTY PLANNING COMMISSION: I HEREBY CERTIFY THAT THIS SUBDIVISION WAS DULY APPROVED BY THE WEBER COUNTY PLANNING COMMISSION. SIGNED THIS 9<sup>TH</sup> DAY OF April, 2019. CHAIRMAN, WEBER COUNTY PLANNING COMMISSION.

WEBER - MORGAN HEALTH DEPARTMENT: I do hereby certify that the soils, percolation rates, and site condition for this subdivision have been investigated by this office, and are approved for on-site wastewater disposal systems. SIGNED THIS 5<sup>TH</sup> DAY OF April, 2019. Director Weber Morgan Health Department.

DEVELOPER: BRETT MCFARLAND, 25 DUE RANCH TRAIL, ENNIS, UT 84709, 801-624-9151. COUNTY RECORDER: ENTRY NO. 2714389, FEE PAID \$50.00, FILED FOR AND RECORDED 11 APR 2019 AT 2:33 PM BOOK 95 OF OFFICIAL RECORDS, PAGE 31, RECORDED FOR BRETT MCFARLAND, CLINT H. KILTS, COUNTY RECORDER. CIVIL - LAND PLANNING MUNICIPAL - LAND SURVEYING 5150 SOUTH 575 EAST CODY DR UT OFFICE: 801-476-0202 FAX: 801-476-0066. 85-21