

# JACOB AND SHAYLEE SUBDIVISION

PART OF THE NORTHWEST QUARTER OF THE NORTHEAST QUARTER OF SECTION 22,  
TOWNSHIP 7 NORTH, RANGE 2 WEST, SALT LAKE BASE & MERIDIAN, U.S. SURVEY  
WEBER COUNTY, UTAH  
JANUARY 2019



Vicinity Map  
(NOT TO SCALE)

## LOT 1 DESCRIPTION

PART OF THE NORTHWEST QUARTER OF THE NORTHEAST QUARTER OF SECTION 22, TOWNSHIP 7 NORTH, RANGE 2 WEST, SALT LAKE BASE AND MERIDIAN, MORE PARTICULARLY DESCRIBED AS FOLLOWS:

BEGINNING AT A POINT 1,749.50 FEET N89°40'08"W ALONG THE SECTION LINE AND 301.11 FEET S00°19'52"W FEET FROM THE NORTHEAST CORNER OF SAID SECTION 22 (NOTE: BASIS OF BEARINGS IS N89°13'01"E BETWEEN A FOUND BRASS CAP REFERENCE MONUMENT TO THE NORTH QUARTER OF SAID SECTION 22 AND A FOUND BRASS CAP MONUMENT MARKING THE NORTHEAST CORNER OF SAID SECTION 22), AND RUNNING THENCE S00°57'32"W 211.33 FEET TO THE NORTHEAST CORNER OF THE DIAMOND H SUBDIVISION 1ST AMENDMENT, RECORDED AS ENTRY 2823322, BOOK 80, PAGE 04 IN THE OFFICE OF THE WEBER COUNTY RECORDER; THENCE N89°02'28"W 648.44 FEET, MORE OR LESS, ALONG A FENCE AND SAID NORTHERLY SUBDIVISION LINE TO THE NORTHWEST CORNER OF SAID SUBDIVISION AT THE CENTERLINE OF AN EXISTING DITCH; THENCE N01°46'35"E 204.79 FEET ALONG THE CENTERLINE OF SAID DITCH; THENCE S89°37'24"E 645.55 FEET TO THE POINT OF BEGINNING.

CONTAINING 134,599 SQUARE FEET OR 3.090 ACRES, MORE OR LESS

## NARRATIVE

THE PURPOSE OF THIS SURVEY IS TO CREATE A SINGLE LOT SUBDIVISION. THE BOUNDARY LINES WERE IDENTIFIED BY DEED AND BY FIELD MEASUREMENTS TO MONUMENTS, IMPROVEMENTS AND APPARENT OCCUPATION LINES SHOWN HEREON. THE NORTH BOUNDARY LINE WAS DETERMINED BY MEASUREMENTS TO ROADWAY IMPROVEMENTS OF 4000 NORTH STREET AND AN EXISTING FENCE OF LONG RELIANCE CALLED OUT IN THE CURRENT DEED OF RECORD. THE SOUTHERLY BOUNDARY LINE WAS IDENTIFIED BY RETRACING THE DIAMOND H SUBDIVISION 1ST AMENDMENT, RECORDED AS ENTRY 2823322, BOOK 80, PAGE 04 IN THE OFFICE OF THE WEBER COUNTY RECORDER AND BY MEASUREMENTS TO AN EXISTING FENCE OF LONG RELIANCE. THE WESTERLY BOUNDARY LINE WAS IDENTIFIED BY FIELD MEASUREMENTS TO A DITCH ("DRAIN" PER DEED LANGUAGE).

## LEGEND

- = FOUND SECTION CORNER
- = CALCULATED SECTION CORNER
- = FOUND REBAR & CAP
- = SET 5/8" X 24" REBAR AND PLASTIC CAP
- = SET NAIL & WASHER
- = RECORD MEASUREMENT
- = PUBLIC UTILITY EASEMENT
- = SECTION LINE
- = BOUNDARY LINE
- = EXISTING FENCE LINE
- = ADJOINING PROPERTY
- = EASEMENT
- = EXISTING GRAVEL
- = EXISTING STRUCTURE
- = EASEMENT
- = EXISTING CONCRETE
- = EXISTING PAVEMENT

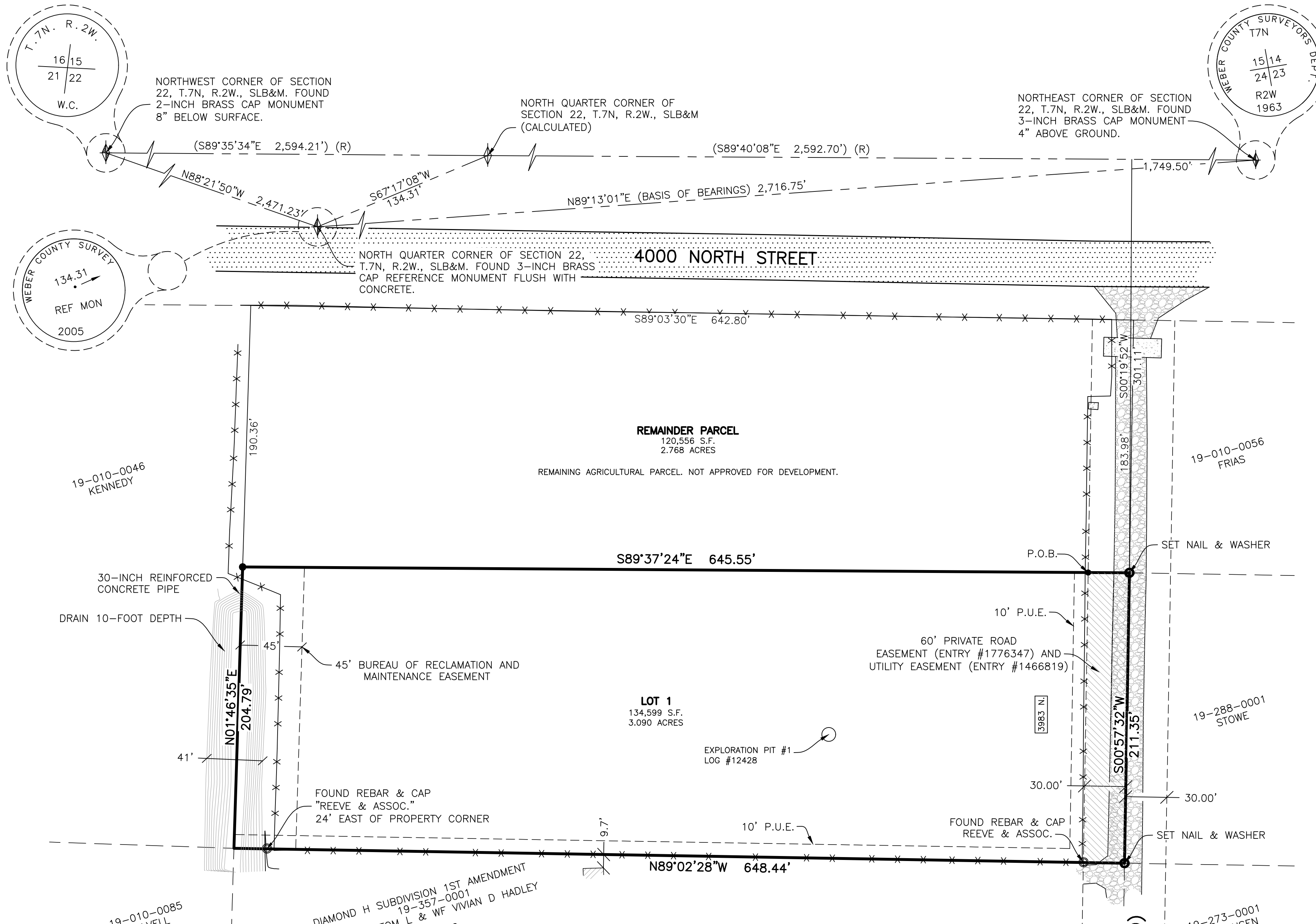
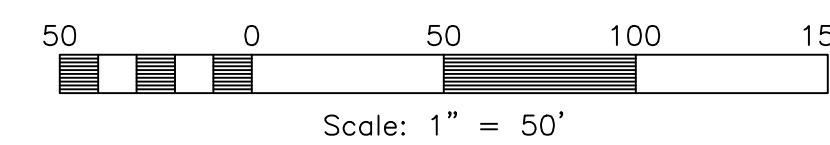

## GENERAL NOTES

- ALL BUREAU OF RECLAMATION EASEMENTS WILL BECOME WEBER COUNTY DRAINAGE EASEMENTS AT THE TIME WHEN THE BUREAU OF RECLAMATION EITHER ABANDONS OR SHARES THE DRAINS WITH WEBER COUNTY.
- DUE TO HIGH GROUNDWATER, WEBER COUNTY RECOMMENDS THAT THE HOMES IN THIS AREA HAVE NO FINISHED FLOOR BELOW THE NATURAL GROUND LEVEL.

## AGRICULTURAL NOTE

AGRICULTURE IS THE PREFERRED USE IN THE AGRICULTURAL ZONES. AGRICULTURAL OPERATIONS AS SPECIFIED IN THE LAND USE CODE FOR A PARTICULAR ZONE ARE PERMITTED AT ANY TIME INCLUDING THE OPERATION OF FARM MACHINERY AND NO ALLOWED AGRICULTURAL USE SHALL BE SUBJECT TO RESTRICTIONS ON THE BASIS THAT IT INTERFERES WITH ACTIVITIES OF FUTURE RESIDENTS OF THIS SUBDIVISION.

**DEVELOPER:**  
JACOB & SHAYLEE PAGE  
3997 NORTH 2975 WEST  
OGDEN, UT 84404

### SURVEYOR'S CERTIFICATE

I, **TREVOR J. HATCH**, DO HEREBY CERTIFY THAT I AM A REGISTERED PROFESSIONAL LAND SURVEYOR IN THE STATE OF UTAH IN ACCORDANCE WITH TITLE 58, CHAPTER 22, PROFESSIONAL ENGINEERS AND LAND SURVEYORS ACT; AND THAT I HAVE COMPLETED A SURVEY OF THE PROPERTY DESCRIBED ON THIS PLAT IN ACCORDANCE WITH SECTION 17-23-17 AND HAVE VERIFIED ALL MEASUREMENTS, AND HAVE PLACED MONUMENTS AS REPRESENTED ON THIS PLAT, AND THAT THIS PLAT OF **JACOB AND SHAYLEE SUBDIVISION** IN **WEBER COUNTY**, UTAH, HAS BEEN DRAWN CORRECTLY TO THE DESIGNATED SCALE AND IS A TRUE AND CORRECT REPRESENTATION OF THE HEREIN DESCRIBED LANDS INCLUDED IN SAID SUBDIVISION, BASED UPON DATA COMPILED FROM RECORDS IN THE **WEBER COUNTY** RECORDER'S OFFICE AND FROM SAID SURVEY MADE BY ME ON THE GROUND. I FURTHER CERTIFY THAT THE REQUIREMENTS OF ALL APPLICABLE STATUTES AND ORDINANCES OF **WEBER COUNTY** CONCERNING ZONING REQUIREMENTS REGARDING LOT MEASUREMENTS HAVE BEEN COMPLIED WITH.

SIGNED THIS \_\_\_\_\_ DAY OF \_\_\_\_\_, 20\_\_\_\_.

9031945  
UTAH LICENSE NUMBER

TREVOR J. HATCH

### OWNERS DEDICATION AND CERTIFICATION

WE THE UNDERSIGNED OWNERS OF THE HEREIN DESCRIBED TRACT OF LAND, DO HEREBY SET APART AND SUBDIVIDE THE SAME INTO LOTS AND STREETS AS SHOWN ON THE PLAT AND NAME SAID TRACT **JACOB AND SHAYLEE SUBDIVISION**, AND DO HEREBY DEDICATE AND RESERVE UNTO THEMSELVES, THEIR HEIRS, THEIR GRANTEEES AND ASSIGNS, A RIGHT OF WAY TO BE USED IN COMMON WITH ALL OTHERS WITHIN SAID SUBDIVISION (AND THOSE ADJOINING SUBDIVISIONS THAT MAY BE SUBDIVIDED BY THE UNDERSIGNED OWNERS, THEIR SUCCESSORS, OR ASSIGNS) ON OVER AND ACROSS ALL THOSE PORTIONS OR PARTS OF SAID TRACT OF LAND DESIGNATED ON THIS PLAT AS PRIVATE STREETS (PRIVATE RIGHTS OF WAY) AS ACCESS TO THE INDIVIDUAL LOTS, TO BE MAINTAINED BY THE LOT OWNERS AND ALSO TO GRANT AND DEDICATE A PERPETUAL RIGHT AND EASEMENT OVER, UPON AND UNDER THE LANDS DESIGNATED HEREON AS PUBLIC UTILITY, AND DRAINAGE EASEMENTS, THE SAME TO BE USED FOR THE INSTALLATION MAINTENANCE AND OPERATION OF PUBLIC UTILITY SERVICE LINE, STORM DRAINAGE FACILITIES, WHICHEVER IS APPLICABLE AS MAY BE AUTHORIZED BY THE GOVERNING AUTHORITY, WITH NO BUILDINGS OR STRUCTURES BEING ERECTED WITHIN SUCH EASEMENTS.

SIGNED THIS \_\_\_\_\_ DAY OF \_\_\_\_\_, 20\_\_\_\_.

JACOB PAGE \_\_\_\_\_

SHAYLEE PAGE \_\_\_\_\_

### ACKNOWLEDGMENT

STATE OF UTAH )ss.  
COUNTY OF \_\_\_\_\_ )

ON THE \_\_\_\_\_ DAY OF \_\_\_\_\_, 20\_\_\_\_, PERSONALLY APPEARED BEFORE ME, THE UNDERSIGNED NOTARY PUBLIC, \_\_\_\_\_ (AND \_\_\_\_\_) SIGNER(S) OF THE ABOVE OWNER'S DEDICATION AND CERTIFICATION, WHO BEING BY ME DULY SWORN, DID ACKNOWLEDGE TO ME \_\_\_\_\_ SIGNED IT FREELY, VOLUNTARILY, AND FOR THE PURPOSES THEREIN MENTIONED.

COMMISSION EXPIRES \_\_\_\_\_ NOTARY PUBLIC

### ACKNOWLEDGMENT

STATE OF UTAH )ss.  
COUNTY OF \_\_\_\_\_ )

ON THE \_\_\_\_\_ DAY OF \_\_\_\_\_, 20\_\_\_\_, PERSONALLY APPEARED BEFORE ME, THE UNDERSIGNED NOTARY PUBLIC, \_\_\_\_\_ (AND \_\_\_\_\_) BEING BY ME DULY SWORN, ACKNOWLEDGED TO ME THEY ARE \_\_\_\_\_ AND \_\_\_\_\_ OF SAID CORPORATION AND THAT THEY SIGNED THE ABOVE OWNER'S DEDICATION AND CERTIFICATION FREELY, VOLUNTARILY, AND IN BEHALF OF SAID CORPORATION FOR THE PURPOSES THEREIN MENTIONED.

COMMISSION EXPIRES \_\_\_\_\_ NOTARY PUBLIC

**Project Info.**  
Surveyor: T. HATCH  
Designer: A. INABNIT  
Begin Date: 2-1-2020  
Name: 3997 N. 2975 W. OGDEN, UT  
Number: 7124-01  
Revision: \_\_\_\_\_  
Scale: 1"=50'  
Checked: \_\_\_\_\_

Reeve & Associates, Inc.  
5160 SOUTH 1500 WEST, RIVERDALE, UTAH, 84405  
TEL: (801) 621-3100 FAX: (801) 621-2666 www.reeve-associates.com

### WEBER-MORGAN HEALTH DEPARTMENT

I HEREBY CERTIFY THAT THE SOILS, PERCOLATION RATES, AND SITE CONDITIONS FOR THIS SUBDIVISION HAVE BEEN INVESTIGATED BY THIS OFFICE AND ARE APPROVED FOR ON-SITE WASTEWATER DISPOSAL SYSTEMS.

SIGNED THIS \_\_\_\_\_ DAY OF \_\_\_\_\_, 20\_\_\_\_.

DIRECTOR, WEBER-MORGAN HEALTH DEPARTMENT

### WEBER COUNTY PLANNING COMMISSION APPROVAL

THIS IS TO CERTIFY THAT THIS SUBDIVISION PLAT WAS DULY APPROVED BY THE WEBER COUNTY PLANNING COMMISSION.

SIGNED THIS \_\_\_\_\_ DAY OF \_\_\_\_\_, 20\_\_\_\_.

CHAIRMAN, WEBER COUNTY PLANNING COMMISSION

### WEBER COUNTY ENGINEER

I HEREBY CERTIFY THAT THE REQUIRED PUBLIC IMPROVEMENT STANDARDS AND DRAWINGS FOR THIS SUBDIVISION CONFORM WITH THE COUNTY STANDARDS AND THE AMOUNT OF THE FINANCIAL GUARANTEE IS SUFFICIENT FOR THE INSTALLATION OF THESE IMPROVEMENTS.

SIGNED THIS \_\_\_\_\_ DAY OF \_\_\_\_\_, 20\_\_\_\_.

WEBER COUNTY ENGINEER

### WEBER COUNTY COMMISSION ACCEPTANCE

THIS IS TO CERTIFY THAT THIS SUBDIVISION PLAT, THE DEDICATION OF STREETS AND OTHER PUBLIC WAYS AND FINANCIAL GUARANTEE OF PUBLIC IMPROVEMENTS ASSOCIATED WITH THIS SUBDIVISION, THEREON ARE HEREBY APPROVED AND ACCEPTED BY THE COMMISSIONERS OF WEBER COUNTY, UTAH.

SIGNED THIS \_\_\_\_\_ DAY OF \_\_\_\_\_, 20\_\_\_\_.

CHAIRMAN, WEBER COUNTY COMMISSION

ATTEST \_\_\_\_\_ TITLE \_\_\_\_\_

### WEBER COUNTY SURVEYOR

I HEREBY CERTIFY THAT THE WEBER COUNTY SURVEYOR'S OFFICE HAS REVIEWED THIS PLAT AND ALL CONDITIONS FOR APPROVAL BY THIS OFFICE HAVE BEEN SATISFIED. THE APPROVAL OF THIS PLAT BY THE WEBER COUNTY SURVEYOR DOES NOT RELIEVE THE LICENSED LAND SURVEYOR WHO EXECUTED THIS PLAT FROM THE RESPONSIBILITIES AND/OR LIABILITIES ASSOCIATE THEREWITH.

SIGNED THIS \_\_\_\_\_ DAY OF \_\_\_\_\_, 20\_\_\_\_.

WEBER COUNTY SURVEYOR

### WEBER COUNTY ATTORNEY

I HAVE EXAMINED THE FINANCIAL GUARANTEE AND OTHER DOCUMENTS ASSOCIATED WITH THIS SUBDIVISION PLAT, AND IN MY OPINION THEY CONFORM WITH THE COUNTY ORDINANCE APPLICABLE THERETO AND NOW IN FORCE AND AFFECT.

SIGNED THIS \_\_\_\_\_ DAY OF \_\_\_\_\_, 20\_\_\_\_.

WEBER COUNTY ATTORNEY

### Weber County Recorder

Entry No. \_\_\_\_\_ Fee Paid \_\_\_\_\_  
Filed For Record \_\_\_\_\_  
And Recorded \_\_\_\_\_  
At \_\_\_\_\_ In Book \_\_\_\_\_  
Of The Official Records, Page \_\_\_\_\_  
Recorded For: \_\_\_\_\_  
Weber County Recorder  
Deputy: \_\_\_\_\_