

- 1-who will be responsible for the site conditions of site during construction? Nathan Nelson
- 2- What will be done to prevent the neighbors from being affected? Silt Fence or Berm as needed.
- 3-What will be done with all excavated material temporarily and permanently? All materials will stay on site
- 4-Where is the concrete washout and how will it be maintained? Concrete washout will be located on front corner of lot
- 5- Where is the porta John located? Restroom will be placed on front Corner of lot between construction entrance and dumpster
- 6- How and where will the construction entrance be built? Sand, gravel, rock will be placed at the front entrance.
- 7-what will you do when mud and or dirt gets tracked on the asphalt? sweep
- 8- What currently happens to the rain/storm water when it reaches the project site? Trench will be built along property lines to prevent storm water from entering adjacent lots if necessary
- 9-No existing occupation on property.

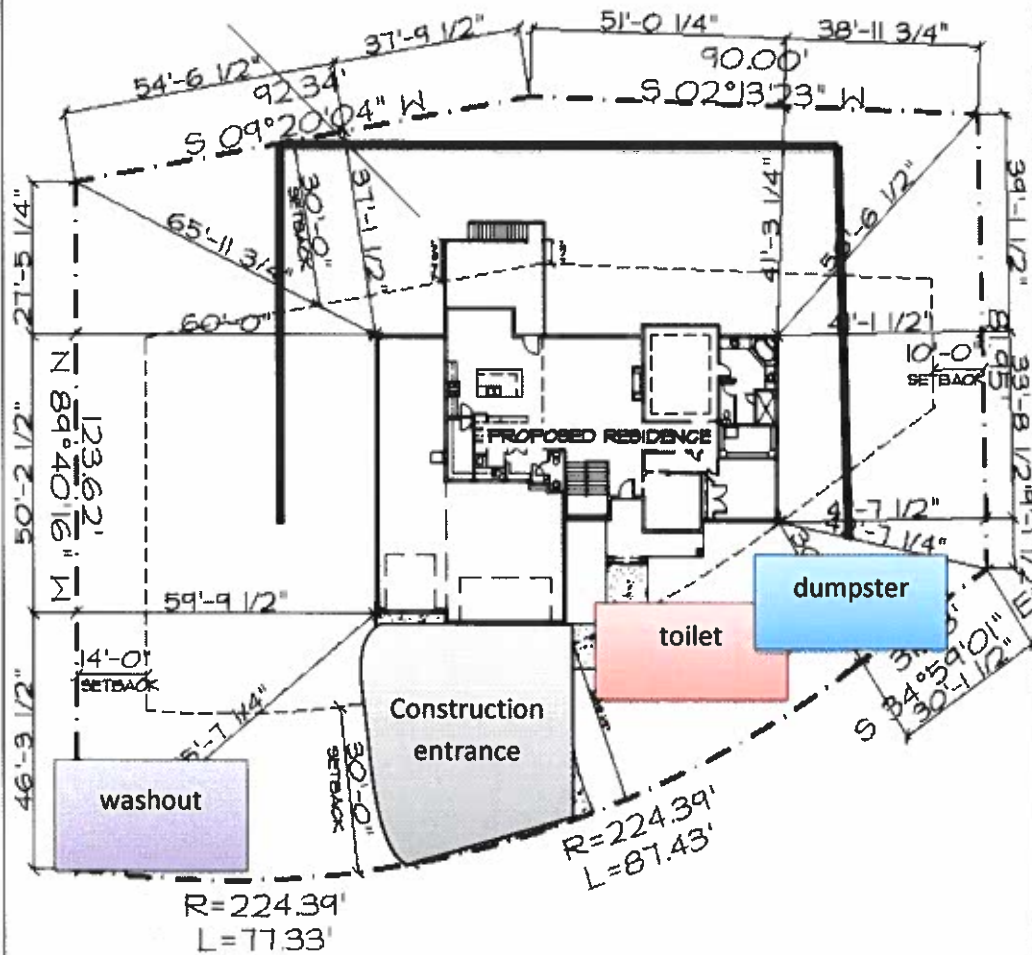

WEBER COUNTY  
 LAND USE  
 108-7-2 SUB-SECTION  
 (A) LINE 4

HERNANDEZ  
 6095 S. OSMOND  
 S. OGDEN, UTAH

SCALE : 1" = 20'