

(This SWPPP Template is for the **Common Plan** Permit Only, and
does **NOT** address SWPPP requirements found in the CGP.)

Common Plan SWPPP for Cook

Lot 13/710 S 1700 W

Ogden, UT 844

Lync Construction

Ogden Utah 84401

Lync Construction

1407 N Mountain Road

Ogden Utah 84401

Date

9/26/2018



1. Project Information

Project Name: Cook

Address: 710 S 1700 W

City: Ogden

State: UT

Zip: 84404

Latitude:

Longitude:

UPDES Permit Tracking Number: UTRH89131

a

Owner: Lync Conststuction

Contact Person: Pat Burns

Address: 1407 N Mountain Road

City: Ogden

State: Ut

Zip: 84401

Telephone Number: 801-710-2234

Email Address: pat@lynconstruction.com

General Contractor: Lync Construction

Contact Person: Pat Burns

Address: 1407 N Mountain Road

City: Ogden

State: Ut

Zip: 84401

Telephone Number: 801-710-2234

Email Address: pat@lynconstruction.com

Answering "no" to the two questions below means the project is not eligible for this permit.

Is the project in Indian Country? Yes No

Is the project a residential building on a single lot and disturbing one acre or less? Yes No

2. Pollution Sources/Best Management Practices

Answer yes or no whether the following features are located at your site. If yes, select the BMP(s) that will be used to protect each feature. If no, continue to the next question. Attach necessary illustrated details for proper installation in Appendix G, and show locations of all controls on Site Map in Appendix A.

2.1 Is there a SWPPP sign on site? (see permit part 1.10) Yes Required

The sign must include the UPDES tracking number, the owner or general contractor name, phone number and email, and if the SWPPP is on-line, instructions on how to view it. The size requirement is to be readable from a publicly accessible point.

2.2 Will there be construction dewatering on the site? (see permit part 2.7) Yes No

BMP(s): Dewatering of the construction area is needed and a separate dewatering permit has been obtained to treat and discharge water. *Construction Dewatering (if discharged offsite) must be covered by UPDES Permit UTG070000.*

Water from the dewatering of the construction area will be infiltrated on site.

2.3 Will there be non-storm water discharges on the site? (see permit part 1.3) Yes No

Allowable discharges include: Flushing of drinking water or irrigation water (not including wash or cleaning waters), water used for dust control, spring water or groundwater not exposed to construction activities, water from emergency fire-fighting activities, and water from foot drains not exposed to construction activities. (see permit part 2.4.5 & 2.9).

Please list all anticipated non-storm water discharges: [Click here to enter text.](#)

What will you do to manage the non-storm water discharges? *Please list direct discharges, contained non-storm water discharges, and discharges that are treated separately.*

BMP(s): All non-storm water discharges are listed as allowable per permit part 1.3 and discharged

All non-storm water discharges that are not allowed are properly contained (see questions 2.12 and 2.16)

All non-storm water discharges that are contaminated with sediment only (free of chemicals, oils, etc.) will be treated in a sediment basin or equivalent (see permit part 2.8.1).

Other: [Click here to enter text.](#)

2.4 Is it possible for the total area of disturbance to be phased, minimizing the total exposure of disturbed soil at one time? (see permit part 2.3.1) Yes No

If disturbance can be minimized please show the locations on the site map and summarize (here) where disturbances will be delayed for some of the disturbed area: [Click here to enter text.](#)

2.5 What perimeter controls will be used to prevent sediment from leaving the site? (permit part 2.1.2 & 2.3)

BMP(s): Bag Lightweight Trash Leak Proof Dumpsters
 Receptacles with Lids Other: [Click here to enter text.](#)

2.14 Will there be a need to dispose of solvents, oil, fuel, etc. liquid waste? (see permit part 2.9) Yes No

BMP(s): Contained and Removed from the site Collected for Reuse
 Other: [Click here to enter text.](#)

2.15 How will sanitary waste be handled on the site? (see permit part 2.4.4)

BMP(s): Portable Toilet(s) (*must be staked down on dirt surface & 10' from curb*)
 Onsite or Adjacent Indoor Bathrooms
 Portable Toilet Secondary Containment (secured down with straps to heavy weights)
 Other: [Click here to enter text.](#)

2.16 How will you minimize the discharge of pollutants from spills and leaks? (see permit part 2.8.3)

BMP(s): Use of drip pans Offsite fueling, and maintenance
 Spill kit Spill response plan.
 Other: [Click here to enter text.](#)

2.17 Will there be a need to store construction materials on site? (see permit 2.8.2) Yes No

Minimize the exposure of materials with a pollution risk (certain building and landscaping materials, fertilizers, pesticides, herbicides, detergents).

BMP(s): Covering Erodible or Liquid Materials Secondary Containment
 Strategic Storage and Staging Stored off-site
 Enclose them in a weather proof shed.
 Other: [Click here to enter text.](#)

2.18 Does your site have steep slopes (greater than 70%)? (see permit part 2.3.2) Yes No

Where is/are the nearest downstream inlet(s) and how will you protect them: [Click here to enter text.](#)

- BMP(s):
- Rock/Sand-filled Bags
 - Drop Inlet Bags
 - Filter Fabric
 - Gravel or Sand filled Wattles
 - Proprietary inlet devices
 - Other: [Click here to enter text.](#)

2.10 Will curb ramps be used at the site? (see permit part 2.4.2) Yes No

If curb ramps are used it must be done with material [not dirt] that will not wash away in storm water.

- BMP(s):
- Crushed Rock
 - Wood/Steel Ramps
 - Other: [Click here to enter text.](#)

2.11 Will there be stockpiles or spoil piles on the site? Yes No

Note: Select "Contained by other BMP" if another BMP on your site will contain runoff from the stockpiles. Materials that can be transported with precipitation must not be placed in the street. (see permit part 2.1.1)

- BMP(s):
- Surrounded by Silt Fence
 - Surrounded by Staked Straw Wattles
 - Covered with Tarp
 - Temporary - Removed same day
 - Contained by other BMP. Explain: [Click here to enter text.](#)
 - Other: [Click here to enter text.](#)

2.12 Does the project include installation of concrete, masonry, stucco, and paint (water based) work in this project? (see permit part 2.4.5 & 2.9.1) Yes No

Wash water must be contained, the solids dried, and disposed of at a landfill.

- BMP(s):
- Lined Depression
 - Steel Dumpster
 - Regional Washout (per development)
 - Other: [Click here to enter text.](#)

2.13 How will solid waste be dealt with on the site? (see permit part 2.4.3)

Light trash in uncovered dumpsters can blow out and scatter with wind and rain may fall on uncovered leachable material in the dumpster and leak out the bottom causing pollutants to escape.

- BMP(s):** Erosion Control Blanket Avoid Disturbance on slope
 Seeding Hydroseed
 Mulch Tackifiers
 Other: [Click here to enter text.](#)

2.19 **Are there site conditions that cause storm water flows with highly erosive velocities?** (see permit parts 2.3.3 and 2.3.4) Yes No

Flows must be controlled to minimize sediment transport.

- BMP(s):** Gravel Check Dam Straw Wattles (Fiber Rolls) Check Dam
 Divert Flows around the Site Armored channel (riprap, geotextile, other)
 Other: [Click here to enter text.](#)

2.20 **How will you reduce storm water volume to minimize sediment transport, channel and stream bank erosion?** (see permit parts 2.3.4 and 2.3.3)

- BMP(s):** Utilize basin, depression storage of storm water, cut back curb, or other to hold and infiltrate.

 Prevent heavy equipment (as much as possible) from compacting soil so storm water will infiltrate easier.

 Rip soil after heavy equipment has caused compaction.

 Other: [Click here to enter text.](#)

2.21 **Is there a need for dust control on the site (regulatory or for practical reasons)?** Yes No

- BMP(s):** Wetting with Water Cover dirt piles with a tarp
 Use Mag chloride, Calcium Chloride or Lignan Sulfonate
 Stabilize surface with mulch, gravel or other surface cover
 Other: [Click here to enter text.](#)

2.22 **Will there be disturbed areas on the site that will need to be temporarily stabilized before the project is completed?** (see permit part 2.6) Yes No

Places that are disturbed and then left for over 14 days with no activity, must be temporarily or permanently stabilized.

- BMP(s):** Bark or other mulch Hydro-mulch Seeding

- Tackifier
- Staked netting with straw mulch
- Other: [Click here to enter text.](#)

2.23 Will the house be sold without any landscaping? Yes No

If so, how will you leave the site for the new home owner so sediment will be contained on site until the home owner completes landscaping? (the permit can be terminated when the owner occupies the house even though the site is not stabilized).

- BMP(s):
- Mulching/Hydro-mulching
 - Swales
 - Silt Fence
 - Wattles
 - Cut-Back-Curb
 - Seeding
 - Vegetated Buffer
 - Grade Front-Yard Lower than Sidewalk
 - Other: [Click here to enter text.](#)

3. Sequence of Construction Activity

| Type of Construction Activity | Approximate Date Range |
|---|------------------------|
| Start/End of the Project | 9/25/18- 3-1/19 |
| Excavation activities | 9/25/18-9/30/18 |
| Foundation/Footings | 9/27/18-9/30/18 |
| Backfill | 9/30/9/31/18 |
| Erection of Building | 10/1/18-11/15/18 |
| Utility Lines installed (you may need to separate this into Plumbing lines, electrical lines, gas lines, water lines, Internet lines, etc.) | 10/1/18-11/15/18 |
| Insert more rows for any stage that should be included | |
| Landscaping (if the house is sold or occupied by owner with landscaping, if not landscaping should not be included) | 4/3/19-4/9/18 |

4. Site Map

On a blank page (or include a page from the architectural drawings that show site layout and dimensions), please draw a map (and place this map in Appendix A) showing the layout of the site including locations of:

1. boundaries of project/property
2. boundaries of disturbance (including areas outside of property boundaries)
3. show slopes on site (if there are steep areas show steep areas)
4. location of structures/facilities
5. locations of :
 - a. stockpiles for soils and materials
 - b. construction supplies
 - c. portable toilets
 - d. garbage/trash containers
 - e. egress points/track out pads
 - f. concrete washout pits or containers
6. water bodies, wetlands, natural vegetative buffers
7. placement of all BMPs, perimeter, erosion control, sediment control, inlet protection, etc.
8. storm water inlets and storm water discharge points (where storm water drains off the site)
9. areas that will be temporarily or permanently stabilized on the site
10. areas where disturbances will be delayed to minimize total exposed surface at one time.

5. Potential Sources of Pollutants

Potential sources of sediment to storm water runoff:

- Clearing and grubbing operations
- Grading and site excavation operations
- Vehicle tracking
- Topsoil stripping and stockpiling
- Landscaping operations

Potential pollutants and sources, other than sediment, to storm water runoff:

- Combined Staging Area—small fueling activities, minor equipment maintenance, sanitary facilities, and hazardous waste storage.
- Materials Storage Area—general building materials, solvents, adhesives, paving materials, paints, aggregates, trash, and so on.
- Construction Activity—paving, curb/gutter installation, concrete pouring/mortar/stucco, and building construction
- Concrete Washout Area

For all potential construction site pollutants, see Table 2 below.

Table 2. Potential construction site pollutants. Circle/highlight all that applies to your site and in the last column identify pollution prevention measures to minimize their discharge.

| Material/Chemical | Storm Water Pollutants | Common Location* | Pollution Prevention Methods |
|--|---|---|------------------------------|
| Pesticides (insecticides, fungicides, herbicides, rodenticide) | Chlorinated hydrocarbons, organophosphates, carbamates, arsenic | Herbicides used for noxious weed control | |
| Fertilizer | Nitrogen, phosphorous | Newly seeded areas | |
| Plaster | Calcium sulphate, calcium carbonate, sulfuric acid | Building construction | |
| Cleaning solvents | Perchloroethylene, methylene chloride, trichloroethylene, petroleum distillates | No equipment cleaning allowed in project limits | |
| Asphalt | Oil, petroleum distillates | Streets and roofing | |
| Concrete | Limestone, sand, pH, chromium | Curb and gutter, building construction | Steel Dumpster |
| Glue, adhesives | Polymers, epoxies | Building construction | |
| Paints | Metal oxides, Stoddard solvent, talc, calcium carbonate, arsenic | Building construction | Collected for Reuse |
| Curing compounds | Naphtha | Curb and gutter | |
| Wood preservatives | Stoddard solvent, petroleum distillates, arsenic, copper, chromium | Timber pads and building construction | |

| Material/Chemical | Storm Water Pollutants | Common Location* | Pollution Prevention Methods |
|----------------------|--|--------------------------------------|---|
| Hydraulic oil/fluids | Mineral oil | Leaks or broken hoses from equipment | Use of drip pans |
| Gasoline | Benzene, ethyl benzene, toluene, xylene, MTBE | Secondary containment/staging area | |
| Diesel Fuel | Petroleum distillate, oil & grease, naphthalene, xylenes | Secondary containment/staging area | |
| Kerosene | Coal oil, petroleum distillates | Secondary containment/staging area | |
| Antifreeze/coolant | Ethylene glycol, propylene glycol, heavy metals (copper, lead, zinc) | Leaks or broken hoses from equipment | |
| Sanitary toilets | Bacteria, parasites, and viruses | Staging area | Portable Toilet on dirt surface 10' from curb |

*(Area where material/chemical is used on-site)

6. Spill Prevention and Response Plan

Describe the spill prevention and control plan to include ways to reduce the chance of spills, stop the source of spills, contain and cleanup spills, dispose of materials contaminated by spills, and train personnel responsible for spill prevention and control. Additionally, fill in all **BLUE** fields below.

Spill Plan:

Use of drip pans will be required to prevent spills.

Any discharges in 24 hours equal to or in excess of the reportable quantities listed in 40 CFR 117, 40 CFR 110, and 40 CFR 302 will be reported to the National Response Center and the Division of Water Quality (DWQ) as soon as practical after knowledge of the spill is known to the permittee. The permittee shall submit within 14 calendar days of knowledge of the release a written description of: the release (including the type and estimate of the amount of material released), the date that such release occurred, the circumstances leading to the release, and measures taken and/or planned to be taken to the Division of Water Quality

(DWQ), 288 North 1460 West, P.O. Box 144870, Salt Lake City, Utah 84114-4870. The Storm Water Pollution Prevention Plan must be modified within 14 calendar days of knowledge of the release to provide a description of the release, the circumstances leading to the release, and the date of the release. In addition, the plan must be reviewed to identify measures to prevent the reoccurrence of such releases and to respond to such releases, and the plan must be modified where appropriate.

| Agency | Phone Number |
|--|--------------------------------|
| National Response Center | (800) 424-8802 |
| Division of Water Quality (DWQ) 24-Hr Reporting | (801) 538-6146; (801) 536-4123 |
| Utah Department of Health Emergency Response | (801) 580-6681 |
| Weber Fire District | (801) 782-3580 |

Minimum spill quantities requiring reporting:

| Material | Media Released To | Reportable Quantity |
|---|-------------------|----------------------|
| Engine oil, fuel, hydraulic & brake fluid | Land | 25 gallons |
| Paints, solvents, thinners | Land | 100 lbs (13 gallons) |
| Engine oil, fuel, hydraulic & brake fluid | Water | Visible Sheen |
| Refrigerant | Air | 1 lb |
| Antifreeze, battery acid, gasoline, engine degreasers | Air, Land, Water | 100 lbs (13 gallons) |

Emphasis to:

- 1st Priority: Protect all people (including onsite staff)
- 2nd Priority: Protect equipment and property
- 3rd Priority: Protect the environment

1. Make sure the spill area is safe to enter and that it does not pose an immediate threat to health or safety of any person.
2. Check for hazards (flammable material, noxious fumes, cause of spill) - if flammable liquid, turn off engines and nearby electrical equipment. If serious hazards are present leave area and call 911. **LARGE SPILLS ARE LIKELY TO PRESENT A HAZARD.**
3. Stop the spill source and contain flowing spills immediately with spill kits, dirt or other material that will achieve containment.
4. Call co-workers and supervisor for assistance and to make them aware of the spill and potential dangers
5. If spilled material has entered a storm sewer, regardless of containment; contact the City Storm Water Division.
6. Cleanup all spills (flowing or non-flowing) immediately following containment. Clean up spilled material according to manufacturer specifications, for liquid spills use absorbent materials **AND DO NOT FLUSH AREA WITH WATER.**
7. Properly dispose of cleaning materials and used absorbent material according to manufacturer specifications.
8. Report the reportable quantity to the Weber Morgan Health Department.

Emergency Numbers

| | |
|-------------------------------------|----------------|
| Utah Hazmat Response Officer 24 hrs | (801)-538-3745 |
| Weber County Sheriff Department | (801)-778-6600 |
| Weber County Engineering Division | (801)399-8374 |

7. SWPPP, Inspections and Corrective Action Reports

Inspection Schedule and Procedures: The permit requires inspections once a week (see permit Part 3). You must list and provide details of your BMPs in Appendix G. Inspection reports require reporting on BMPs and how effective they are (download inspection reports from the DWQ construction storm water website under the Common Plan Permit). You may be required to maintain, modify, remove, or apply/install more or different BMPs to control pollutants on the site. Please number your BMPs in Appendix G and refer to those numbers on your inspection reports and corrective action reports when you inspect or report on them.

Describe the general procedures for correcting problems when they are identified. Include responsible staff and time frames for making corrections:

Retraining employees and contractors as needed within 24 hour work period.

Inspections and Corrective Actions: All inspections and corrective actions must be logged using the “Inspection/Correction Action Log” attached in Appendix E. The log should be filled out completely for each BMP.

8. Training of Sub-Contractors

All sub-contractors, installers of utility connections, and others that perform activities that are affected by permit requirements will be informed about permit requirements that pertain to their scope of work.

Sub-Contractors that have been informed:

| Contractor | Date | Topic(s) Covered | Initials of Trainer |
|---------------------------|------|------------------|---------------------|
| Excavator | | | |
| Gas utilities | | | |
| Plumbing connection | | | |
| Electrical connection | | | |
| Concrete foundation walls | | | |

| | | | |
|--------------------|--|--|--|
| Concrete flat work | | | |
| | | | |
| | | | |
| | | | |
| | | | |
| | | | |

9. Changes to the SWPPP

All changes to this SWPPP must be redlined, dated, and initialed in the SWPPP document and on the site map.

10. Record Keeping

The following items should be kept at the project site available for inspectors to review:

1. A copy of the Common Plan Permit (Appendix B)
2. The signed and certified NOI form (Appendix C)
3. Inspection reports (Appendix E)

11. Delegation of Authority (if any)

Duly Authorized Representatives or Positions:

Company/
Organization: Lync Conststuction

Name Brandon Hayes
:

Position Superintendent
:

Address
:

City State: Ut Zip:
:

Telephone 801-458-9990 Fax/ (XXX) XXX-XXXX
: Email:

Owner/General Contractor Signature: *Pat Burns* 9/18/18

Additional Duly Authorized Representatives or Positions:

Company/
Organization: *Company of Representative.*

Name *Lesha Spencer*

:

Position *Administrative Assistant*

:

Address

:

City

:

State: *Utah* Zip:

Telephone *801-564-3546*

:

Fax/
Email: *(XXX) XXX-XXXX*

Owner/General Contractor Signature: *Pat Burns* Date:*9/18/18*

12. Discharge Information

Does your project/site discharge storm water into a Municipal Separate Storm Sewer System (MS4)?

Yes No

Municipal Storm Drain System receiving the discharge from the construction project: [Click here to enter text.](#)

Receiving Waters (look up <http://mapserv.utah.gov/surfacewaterquality/> to identify your receiving water body)

Enter the name(s) of the first surface water(s) that receives storm water directly from your site and/or from the MS4 listed above. **Note:** *multiple rows provided in the case that your site has more than one point of discharge in which each flows to different surface waters.*

- 1.
- 2.
- 3.
- 4.

Impaired Waters (refer to <http://mapserv.utah.gov/surfacewaterquality/> in the left hand column to determine status of receiving water body).

Select any impaired surface water(s) that your site will discharge to, either directly or through the MS4 selected above.

| Impaired Surface Water | Is this surface water impaired? | Pollutant(s) causing the impairment | Has a TMDL been completed? | Pollutant(s) for which there is a TMDL |
|------------------------|--|-------------------------------------|--|---|
| | <input type="checkbox"/> Yes <input type="checkbox"/> No | | <input type="checkbox"/> Yes <input type="checkbox"/> No | |
| | <input type="checkbox"/> Yes <input type="checkbox"/> No | | <input type="checkbox"/> Yes <input type="checkbox"/> No | Click here to enter text. |

13. Certification and Notification

I, [Pat Burns](#), certify under penalty of law that this document and all attachments were prepared under my direction or supervision in accordance with a system designed to assure that qualified personnel properly gathered and evaluated the information submitted. Based on my inquiry of the person or persons who manage the system, or those persons directly responsible for gathering the information, the information submitted is, to the best of my knowledge and belief true, accurate, and complete. I am aware that there are significant penalties for submitting false information, including the possibility of fine and imprisonment for knowing violations.

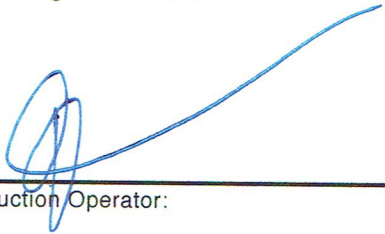
X 

 Construction Operator:

This SWPPP should be signed and certified by the construction operator(s).

SWPPP Appendices

Ensure the following documentation is attached to the SWPPP:

Appendix A: SWPPP Site Maps

Appendix B: Common Plan Permit

Appendix C: Notice of Intent (NOI), and a copy of the NOT form unless you plan to terminate the permit on-line

Appendix D: Daily Site Check Log

Appendix E: Inspection Reports and Corrective Actions

Appendix F: Additional Information (i.e. permits such as local permits, dewatering, stream alteration, wetland, and out of date SWPPP documents, delegation of authority forms, etc.)

APPENDIX A: SWPPP Site Maps

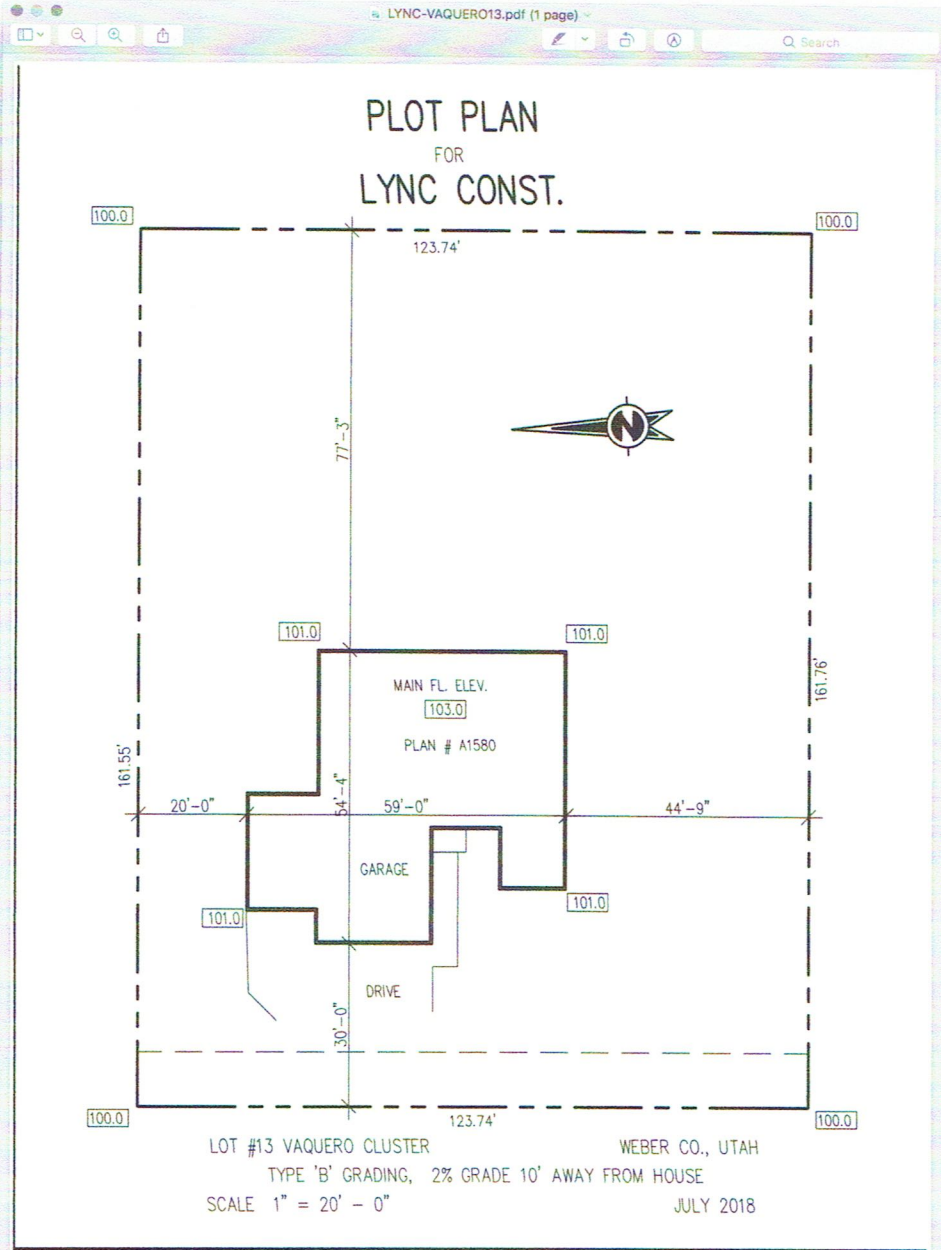

APPENDIX B: Common Plan Permit

Find the permit on <https://deq.utah.gov/legacy/permits/water-quality/utah-pollutant-discharge-elimination-system/docs/2016/02feb/updes-common-plan.pdf>

Permit No. UTRH00000

APPENDIX C: Notice of Intent and Termination.

Termination of this project will be done on-line at <https://secure.utah.gov/stormwater>

APPENDIX F: Additional Information

UPDES Permit- UTRH89131

Dust prevention plan- 17755



Utah Department of Environmental Quality

195 North 1950 West
Salt Lake City, Utah 84114-4820
Attn: DAQ, Fugitive Dust Control Plan

Fugitive Dust Control Plan Application

Applicants have the option to complete the online dust control plan on the DEQ Online Services webpage or to submit a hard copy application.

Activities regulated by R307-309 may not commence before obtaining approval of the fugitive dust control plan. Therefore, online filing is encouraged because it provides instant approval.

Blank spaces must be completed for the application to be processed. If not applicable, enter N/A.

1. Applicant Information

Name: Lync Construction
Address: 1407 N Mountain Road OGDEN, UT 84404
Phone: 801-710-2234
Email: pat@lynconstruction.com

Applicant Type:

2. Project Information

Project Name: Cook
Address: 710 S. 1700 W OGDEN, UT 84404
County: WEBER
Directions: Head west on 12th street turn right on 1700 W
Acreage: 0.6
Latitude: 0
Longitude: 0

3. Point of Contact

Name: Pat Burns
Company Name: Lync Construction
Address: 1407 N Mountain Rd Ogden, UT 84404
Phone: 801-710-2234
Fax:
Cell:

4. On-site Superintendent/Supervisor/Foreman Contact

Name: Pat Burns
Company Name: Lync Construction
On-Site Phone: 801-710-2234
Cell:

5. By signing this permit application I certify that:

A. I am authorized, on behalf of the individual or company listed in Section 1, as Applicant, to apply for a Fugitive Dust Control Plan and to commit to all of the terms and conditions of the requested plan.

B. Construction activities will be limited to lands that the applicant either owns or is authorized to use for construction activities.

C. The applicant accepts responsibility for assuring that all contractors, subcontractors, and all other persons on the construction site covered by this plan, comply with the terms and conditions of the Fugitive Dust Control Plan.

D. I understand that any false material statement, representation or certification made in this application may invalidate the plan or cause me to be subject to enforcement action pursuant to Utah Code Ann. 19-2-115.

E. Failure to comply with fugitive dust rules may result in compliance action and penalties up to \$10,000 per violation/day.

Date: 09/25/2018
Printed Name: Lync Construction
Title: null
Company Name: Lync Construction
Dust Plan Number: 17755

Dust Suppressants

| | Check All that Apply |
|--|--|
| | Clay additives. |
| | Calcium chloride. |
| | Lime (calcium oxide). |
| | Magnesium chloride. |
| | Organic non-petroleum products, (ligninsulfonate, tall (pine) oil, and vegetable derivatives). |
| | Synthetic polymers (for example; polyvinyl acetate and vinyl acrylic). |

FUGITIVE DUST CONTROL PLAN

PROJECT ACTIVITIES CHECKLIST INSTRUCTIONS:

PLACE A CHECK MARK NEXT TO EVERY ACTIVITY THAT WILL BE CONDUCTED ON THIS SITE, FOR EACH CHECKED ACTIVITY, COMPLETE THE CORRESPONDING CONTROL MEASURES/BEST MANAGEMENT PRACTICE (BMP) SELECTION PAGE. WHEN COMPLETED, YOU WILL HAVE THE OPTION TO PRINT THE ENTIRE PLAN.

| | Project Activity | Check All that Apply |
|----|--|----------------------|
| 01 | Backfilling area previously excavated or trenched. | |
| 02 | Blasting soil & rock - drilling and blasting. | |
| 03 | Clearing for site preparation and vacant land cleanup. | X |
| 04 | Clearing forms, foundations, slab clearing and cleaning of forms, foundations and slabs prior to pouring concrete. | X |
| 05 | Crushing of construction and demolition debris, rock and soil. | |
| 06 | Cut and fill soils for site grade preparation. | |
| 07 | Demolition - Implosive demolition of a structure, using explosives. | |
| 08 | Demolition - mechanical/manual demolition of walls, stucco, concrete, freestanding structures, buildings and other structures. | |
| 09 | Disturbed soil throughout project including between structures. THIS ACTIVITY MUST BE SELECTED FOR ALL PROJECTS. | X |
| 10 | Disturbed land - long term stabilization and erosion control of large tracts of disturbed land that will not have continuing activity for more than 30 days. | |
| 11 | Hauling materials. | |
| 12 | Paving/subgrade preparation for paving streets, parking lots, etc. | |
| 13 | Sawing/cutting material, concrete, asphalt, block or pipe. | |
| 14 | Screening of rock, soil or construction debris. | |
| 15 | Staging areas, equipment storage, vehicle parking lots, and material storage areas. | |
| 16 | Stockpiles materials (storage), other soils, rock or debris, for future use or export. | |
| 17 | Tailings piles, ponds and erosion control. | |
| | | |

| | | |
|----|---|----------|
| 18 | Trackout Prevention and Cleanup of mud, silt and soil tracked out onto paved roads. | X |
| 19 | Traffic - unpaved routes and parking, construction related traffic on unpaved interior and/or access roads and unpaved employee/worker parking areas. | |
| 20 | Trenching with track or wheel mounted excavator, shovel, backhoe or trencher. | |
| 21 | Truck loading with materials including construction and demolition debris, rock and soil. | |

GENERAL REQUIREMENT: ALL ACTIVITIES MUST MEET OPACITY REQUIREMENTS IN R307-309-5

MAKE AT LEAST ONE SELECTION FROM EACH SECTION.

Stabilize surface soils where support equipment and vehicles will operate.

03-01

Pre-water and maintain surface soils in a stabilized condition.

03-02

Apply and maintain a chemical stabilizer on surface soils.

Stabilize disturbed soil immediately after clearing and grubbing activities.

03-03

Water disturbed soils to form crust.

03-04

Apply and maintain a chemical stabilizer on disturbed soils to form crust.

Stabilize slopes at completion of activity.

03-05

Stabilize sloping surfaces using soil binders until vegetation or ground cover can effectively stabilize the slope.

03-06

Apply water and maintain sloping surfaces/wind breaks in a crusted condition.

Clearing forms, foundations, slab clearing and cleaning of forms, foundations and slabs prior to pouring concrete.

BMP 04

GENERAL REQUIREMENT: ALL ACTIVITIES MUST MEET OPACITY REQUIREMENTS IN R307-309-5

MAKE AT LEAST ONE SELECTION.

04-01

Use water spray to clear forms, foundations and slabs.

04-02

Use sweeping and water spray to clear forms, foundations and slabs.

04-03

Use industrial vacuum to clear forms, foundations and slabs prior to the use of high pressure air to blow soil and debris.

04-04

Use industrial vacuum to clear forms, foundations and slabs.

**Disturbed soil throughout project including between structures. THIS
ACTIVITY MUST BE SELECTED FOR ALL PROJECTS.**

BMP 09

**GENERAL REQUIREMENT: ALL ACTIVITIES MUST MEET OPACITY REQUIREMENTS IN
R307-309-5**

MAKE AT LEAST ONE SELECTION FROM EACH SECTION.

Limit disturbance of soils where possible.

09-01 Limit disturbance of soils with the use of fencing, barriers, barricades, and/or wind barriers.

09-02 Limit vehicle mileage and reduce speed.

Stabilize and maintain stability of all disturbed soil throughout construction site.

09-03 Apply water to stabilize disturbed soils. Soil moisture must be maintained such that soils can be worked without generating fugitive dust.

09-04 Apply and maintain a chemical stabilizer.

09-05 Use wind breaks.

09-06 Apply cover (natural or synthetic).

Trackout Prevention and Cleanup of mud, silt and soil tracked out onto paved roads.

BMP 18

GENERAL REQUIREMENT: ALL ACTIVITIES MUST MEET OPACITY REQUIREMENTS IN R307-309-5

MAKE AT LEAST ONE SELECTION FROM EACH SECTION.

Prevent dust from trackout.

| | |
|---|---|
| <input checked="" type="checkbox"/> 18-01 | Clean trackout at the end of the work shift from paved surfaces to maintain dust control |
| <input type="checkbox"/> 18-02 | Maintain dust control during working hours and clean trackout from paved surfaces at the end of the work shift/day. |
| <input type="checkbox"/> 18-03 | Install gravel pad(s), clean, well-graded gravel or crushed rock. Minimum dimensions must be 30 feet wide by 3 inches deep, and, at minimum, 50' or the length of the longest haul truck, whichever is greater. Re-screen, wash or apply additional rock in gravel pad to maintain effectiveness. |
| <input type="checkbox"/> 18-04 | Install wheel shakers. Clean wheel shakers on a regular basis to maintain effectiveness. |
| <input type="checkbox"/> 18-05 | Install wheel washers. Maintain wheel washers on a regular basis to maintain effectiveness. |
| <input type="checkbox"/> 18-06 | Motorized vehicles will only operate on paved surfaces. |
| <input type="checkbox"/> 18-07 | Install cattle guard before paved road entrance. |

All exiting traffic must be routed over selected trackout control device(s).

| | |
|---|---|
| <input checked="" type="checkbox"/> 18-08 | Clearly establish and enforce traffic patterns to route traffic over selected trackout control device(s). |
| <input type="checkbox"/> 18-09 | Limit site accessibility to routes with trackout control devices in place by installing effective barriers on unprotected routes. |

Delegation of Authority

I, Pat Burns, hereby designate the person or specifically described position below to be a duly authorized representative for the purpose of overseeing compliance with environmental requirements, including the Common Plan Permit, at the Cook Lot 13 construction site. The designee is authorized to sign any reports, storm water pollution prevention plans and all other documents required by the permit.

Brandon Hayes (name of person or position)
LYNC CONSTRUCTION (company)
1407 N. Mountain Rd (address)
Ogden, UT 84404 (city, state, zip)
801.458.9990 (phone)

By signing this authorization, I confirm that I meet the requirements to make such a designation as set forth in Common Plan Permit (Reference State Permit), and that the designee above meets the definition of a "duly authorized representative" as set forth in Common Plan Permit (Reference State Permit).

I certify under penalty of law that this document and all attachments were prepared under my direction or supervision in accordance with a system designed to assure that qualified personnel properly gathered and evaluated the information submitted. Based on my inquiry of the person or persons who manage the system, or those persons directly responsible for gathering the information, the information submitted is, to the best of my knowledge and belief, true, accurate, and complete. I am aware that there are significant penalties for submitting false information, including the possibility of fine and imprisonment for knowing violations.

Name: Pat Burns

Company: LYNC CONSTRUCTION

Title: OWNER

Signature: [Handwritten Signature]

Date: 9.26.18