

Weber County Subdivision Application

All subdivisions submittals will be accepted by appointment only. (801) 399-8791. 2380 Washington Blvd. Suite 240, Ogden, UT 84401

Date Submitted / Completed 1-8-12	Fees (Office Use) \$525.00	Receipt Number (Office Use) 955	File Number (Office Use) LVJ080312
---	--------------------------------------	---	--

Subdivision and Property Information

Subdivision Name Jerry & Katie Homestead	Number of Lots 1
--	----------------------------

Approximate Address 1300 S 7500 W West Warren UT	Land Serial Number(s) 10-043-0076
--	---

Current Zoning A-2	Total Acreage
------------------------------	---------------

Culinary Water Provider WARREN West Warren	Secondary Water Provider Warren Irrigation	Wastewater Treatment
--	--	----------------------

Property Owner Contact Information

Name of Property Owner(s) Cliff Bell	Mailing Address of Property Owner(s) 4655 S. 7900 W. #9
--	---

Phone 801-458-1685	Fax	Roy UT 84067
------------------------------	-----	--------------

Email Address CLIFFBELL@readytek.net	Preferred Method of Written Correspondence <input checked="" type="checkbox"/> Email <input type="checkbox"/> Fax <input type="checkbox"/> Mail
--	--

Authorized Representative Contact Information

Name of Person Authorized to Represent the Property Owner(s)	Mailing Address of Authorized Person
--	--------------------------------------

Phone	Fax	
-------	-----	--

Email Address	Preferred Method of Written Correspondence <input type="checkbox"/> Email <input type="checkbox"/> Fax <input type="checkbox"/> Mail
---------------	---

Surveyor/Engineer Contact Information

Name or Company of Surveyor/Engineer	Mailing Address of Surveyor/Engineer
--------------------------------------	--------------------------------------

Phone	Fax	
-------	-----	--

Email Address	Preferred Method of Written Correspondence <input type="checkbox"/> Email <input type="checkbox"/> Fax <input type="checkbox"/> Mail
---------------	---

Property Owner Affidavit

I (We), _____, depose and say that I (we) am (are) the owner(s) of the property identified in this application and that the statements herein contained, the information provided in the attached plans and other exhibits are in all respects true and correct to the best of my (our) knowledge.



(Property Owner)

(Property Owner)

Subscribed and sworn to me this _____ day of _____, 20 _____.

(Notary)

Authorized Representative Affidavit

I (We), _____, the owner(s) of the real property described in the attached application, do authorized as my (our) representative(s), _____, to represent me (us) regarding the attached application and to appear on my (our) behalf before any administrative or legislative body in the County considering this application and to act in all respects as our agent in matters pertaining to the attached application.

(Property Owner)

(Property Owner)

Dated this _____ day of _____, 20 _____, personally appeared before me _____, the signer(s) of the Representative Authorization Affidavit who duly acknowledged to me that they executed the same.

(Notary)



Weber County

Weber County Planning Division
www.co.weber.ut.us/planning
2380 Washington Blvd., Suite 240
Ogden, Utah 84401-1473
Voice: (801) 399-8791
Fax: (801) 399-8862

Subdivision Application

This Subdivision application identifies submittal requirements and processes for subdividing land in the unincorporated lands of Weber County.

While the Planning Division staff distributes copies of your application to County agencies and other applicable utility agencies responsible for reviewing your application, the applicant is responsible for following up with them if they need additional information.

- A pre-application meeting with the applicant and the appropriate staff is required prior to application submittal; please call (801) 399-8791 to make an appointment.

Date of pre-application review meeting: _____ Time: _____

Staff member assigned to process application: _____

APPLICATION DEADLINE: Thirty (30) days prior to the applicable Planning Commission meeting

The Western Weber County Township Planning Commission holds their meetings on the 2nd Tuesday of the month.

The Ogden Valley Township Planning Commission holds their meetings on the 4th Tuesdays of the month.

Subdivisions will only be placed on a Planning Commission agenda upon receipt of reviewing agency recommendations including the County Engineer's Office and the Weber County Fire District.

This application is subject to all applicable Weber County Zoning and Subdivision Ordinances. It is important that the applicant read and understand the ordinances to prevent delays in the approval of their subdivision.

Process

The Planning Division will only accept complete applications with supporting documents as outlined below. Submitting an application does not guarantee that this application will be placed on the next Planning Commission agenda. The following steps/timeline/process tracks your application:

- Complete Application Form
- Staff determination that the application is complete
- Referral agencies are requested to review submittal
- Applicant coordinates as needed with reviewing agencies
- Staff report is drafted and a copy given to applicant
- Application placed on an upcoming agenda by staff
- Planning Commission meeting scheduled Date: _____



Fee Schedule

A subdivider proposing a subdivision in the unincorporated territory of Weber County shall deposit with the County non-refundable fee for planning, surveying and engineering subdivision review processing and improvement inspection at the time of submission of the preliminary plan to help defray the review costs incurred by the County. All of these fees shall be in accordance with the fee schedule listed below:

Planning/Surveying/Engineering - First Review

Lots	Planning Processing Fee	Surveying Review Fee	Engineering Review Fee
1-4	\$150 + \$25 per lot/unit	\$150 + \$25 per lot/unit	\$150 + \$25 per lot/unit[*]
5+	\$250 + \$20 per lot/unit	\$400 + \$20 per lot/unit	\$150 + \$50 per lot/unit

Notes:

* \$150 + \$50 per lot/unit where the lots/units have improvements

Planning/Surveying/Engineering - Subdivision Change Fees

Changes	Planning Processing Fee	Surveying Review Fee	Engineering Review Fee
Each	\$125	\$125	\$125

Time Extensions require the Subdivision Fees for Planning, Engineering, and Surveying to be repaid.

Subdivision Extension

A onetime, one-year extension of final approval can be granted by the Planning Commission for \$300. An eighteen-month extension of preliminary approval may be granted by the Planning Director after repayment of subdivision fees. Please see the Weber County Subdivision Ordinance for details.

First Determination

Is this a minor subdivision meeting the following definition as found in the Weber County Subdivision Ordinance 26-1-3.20:

“Minor Subdivision”:

- a. A subdivision consisting of three (3) or fewer lots and for which no streets will be created or realigned.
- b. An amended subdivision consisting of five (5) or fewer lots and for which no streets will be created or realigned.
- c. A subdivision phase consisting of five (5) or fewer lots which has a valid preliminary approval and meets all conditions of that preliminary approval, including proposed street layouts.

If YES, skip to [Section 2](#) of this checklist (Page 3). If NO, complete Sections 1 & 2



The following is required for application form submittal:

Section 1

Preliminary Approval Checklist:

- Meet Preliminary Plan requirements of the Weber County Subdivision Ordinance 26-1-5
- Obtain signature of the owner(s) on the application and any authorized representatives
- Five (5) full size 24 x 36 copies, and one (1) reduced size 11 x 17 copy, and one (1) reduced size 8 1/2 x 11 copy of a preliminary plan meeting the requirements listed in this ordinance
- An electronic copy of the respective subdivision plans drawn to full-scale and saved in PDF format
- A written statement of feasibility from the County or State Health Department, which states the recommendation of the Health Department regarding sanitary sewage disposal, and culinary water availability
- A non-refundable fee made payable to Weber County (see *Fee Schedule*)

Section 2

Final plat checklist

- Meet final plat requirements of the Weber County Subdivision Ordinance 26-1-8 and other requirements as determined necessary by the referral agencies as approved by preliminary approval
- Obtain signature of the owner(s) on the application and any authorized representatives
- Five (5) full size 24 x 36 copies, and one (1) reduced size 11 x 17 copy, and one (1) reduced size 8 1/2 x 11 copy of a preliminary plan meeting the requirements listed in this ordinance.
- An electronic copy of the respective subdivision plans drawn to full-scale and saved in PDF format including improvement drawings.
- A written statement of feasibility from the County or State Health Department, which states the recommendation of the Health Department regarding sanitary sewage disposal, and culinary water availability
- A non-refundable fee made payable to Weber County (see *Fee Schedule*)



For Your Information

26-1-7 Subdivision Time Limitations.

(A) Time Limitation for Preliminary Approval. Subdivision applications that have not received preliminary approval within 18 months from the date of submittal shall be void. Subdivisions receiving preliminary plan approval shall have eighteen (18) months from the date of the approval to receive a recommendation for final approval of the subdivision or the first phase thereof, from the Planning Commission. An extension of preliminary approval for an additional time period of up to eighteen (18) months may be granted by the Planning Director upon repayment of the subdivision application fees and the plan being brought into compliance with County, State and Federal ordinances current at the time of the extension.

The extension request shall be submitted and approved prior to the expiration of the original approval period.

(B) Time Limitation for Final Approval. A final subdivision plat for the first phase of a subdivision that receives a recommendation for final approval from the Planning Commission shall be offered to the County Commission for final approval and recording within one (1) year from the date of the Planning Commission's recommendation for final approval. After one (1) year from that date, the plat shall not be received for recording and shall have no validity whatsoever. Subdivisions with multiple phases must record a new phase within one year from the date of the previous phase being recorded until the subdivision is completed or the plat shall not be received for recording and shall have no validity whatsoever. The Planning Commission may grant one time extension for final subdivision approval for a maximum of one (1) year per subdivision. A multiple phase subdivision may receive only one time extension, not one time extension per phase.

(C) Any subdivision that has received preliminary or final approval, including a subdivision with multiple phases in which all of the phases have received preliminary approval, but has become non-conforming in any manner due to changes in applicable ordinances shall be allowed to retain the density which it was approved provided that the originally approved phasing plan is followed and the time limitations for preliminary and final approval are met.

For your convenience and project coordination, we have listed contact information for the following agencies:

Weber County Engineering, 2380 Washington Blvd., Suite 240, Ogden UT (801) 399-8374

Weber County Treasurer (*To verify taxes are paid*), 2380 Washington Blvd, 3rd Floor, Ogden UT (801) 399-8111

Weber County Fire District, 1871 N 1350 W, Ogden UT (801) 782-3580

Weber County Recorder/Surveyor, 2380 Washington Blvd., Ogden UT (801) 399-8020

Weber-Morgan Health Department – Environmental Health Division, 477 23rd Street, Ogden UT (801) 399-7160

This application can be filled out online at the following Planning Division web site: www.co.weber.ut.us/planning
Copies of the applicable Weber County Zoning Ordinances and other helpful information are also available at this web site.

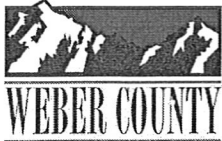

WEBER COUNTY CMS RECEIPTING SYSTEM OFFICIAL RECEIPT

*** REPRINT ***

Date: 01-AUG-2012

Receipt Nbr: 955

ID# 5694

Employee / Department: ANGELA MARTIN - 4181 - PLANNING
Monies Received From: BELL BUILT HOMES
Template: PUBLIC WORKS
Description: JERRY & KATIE HOMESTEAD

The following amount of money has been received and allocated to the various accounts listed below:

Total Currency	\$	_____	.00
Total Coin	\$	_____	.00
Total Debit/Credit Card	\$	_____	.00
Pre-deposit	\$	_____	.00
Total Checks	\$	_____	525.00
Grand Total	\$	=====	525.00

Account Number	Account Name	Comments	Total
2012-01-4148-3419-0564-000	SURVEYOR'S SUBDIVISION FEE		175.00
2012-01-4149-3419-0564-000	ENGINEERING SUBDIV. FEES		175.00
2012-01-4181-3419-0564-000	PLANNING SUBDIVISION FEES		175.00
TOTAL \$			525.00

Check Amounts

525.00

Total Checks: 1

Total Check Amounts: \$ 525.00

*** SAVE THIS RECEIPT FOR YOUR RECORDS ***



Weber County Planning Division

WEBER COUNTY AGENCY REVIEW SUBDIVISIONS

<u>PAPER</u>	<u>ELECTRONIC</u>	<u>AGENCY</u>
<input type="radio"/>	<input checked="" type="radio"/>	ENGINEERING
<input type="radio"/>	<input checked="" type="radio"/>	SURVEYORS
<input type="radio"/>	<input checked="" type="radio"/>	ASSESSORS
<input type="radio"/>	<input checked="" type="radio"/>	TREASURERS
<input type="radio"/>	<input checked="" type="radio"/>	HEALTH
<input type="radio"/>	<input checked="" type="radio"/>	FIRE

OTHER AGENCY REVIEW

<u>PAPER</u>	<u>ELECTRONIC</u>	<u>AGENCY</u>
<input type="radio"/>	<input type="radio"/>	* <u>Eden Water Works</u>
<input type="radio"/>	<input type="radio"/>	* _____
<input type="radio"/>	<input type="radio"/>	* <u>Rocky Mountain Power</u>
<input type="radio"/>	<input type="radio"/>	* <u>Century Link</u>
<input type="radio"/>	<input type="radio"/>	* <u>Questar Gas Company</u>
<input type="radio"/>	<input type="radio"/>	* <u>Weber County School District</u>
<input type="radio"/>	<input type="radio"/>	* _____

--If processing by paper, please respond to this review request **by returning this form** and the attached plan **within 14 days** to:

Weber County Planning Commission, 2380 Washington Blvd., Ste 240, Ogden, UT 84401-1473

--If processing through Miradi, submit your response **within 14 days**

-- If you have any questions or need further information, please call 399-8791, Fax 399-8862

Thank You, Kary Serrano

* - Preliminary/Final Approval

** - Only if subdivision is new send it to Weber Pathways

JERRY AND KATIE HOMESTEAD

A PART OF THE S.E. 1/4 OF SEC. 22 T. 6N., R. 3W., S.L.B. & M. WEBER COUNTY, UTAH

JULY 2012

SURVEYORS CERTIFICATE

I DO ALSO HEREBY CERTIFY THAT THIS PLAT OF MONUMENTS AS REPRESENTED ON THE PLAT 17-23-17 AND HAVE REFERRED ALL REQUIREMENTS AND PLACED SURVEYORS LICENSE ACT, HAVE COMPLETED A SURVEY OF THE PROPERTY DESCRIBED ON THE PLAT IN ACCORDANCE WITH SECTION 17-23-17 AND I HEREBY CERTIFY THAT ALL LOTS MET CURRENT LOT WITH AREA REQUIREMENTS FOR WEBER COUNTY ZONING.

SIGNED THIS _____ DAY OF _____ 20____

_____ DEPUTY

_____ BY

_____ WEBER COUNTY RECORDER

OWNERS DEDICATION

WE, THE UNDERSIGNED OWNERS OF THE HEREIN DESCRIBED TRACT OF LAND DO HEREBY SET APART AND SUBDIVIDE THE SAME INTO LOTS AND STREETS AS SHOWN HEREON AND NAME SAID TRACT _____

AS PUBLIC THROUGHFARES FOR USE ALSO AND DEDICATE A PERPETUAL RIGHT AND EASEMENT OVER, UPON AND UNDER THE LANDS DESIGNATED HEREON AS PUBLIC UTILITY, STORM WATER DETENTION POND, DRAINAGE FACILITIES OR FOR THE PERPETUAL PRESERVATION OF WATER MAINTENANCE AND OPERATION OF PUBLIC UTILITY SERVICE LINE, STORM DRAINAGE FACILITIES OR FOR THE PERPETUAL PRESERVATION OF WATER

ACKNOWLEDGMENT

STATE OF UTAH) ss
COUNTY OF WEBER)
I, _____, PERSONALLY APPEARED BEFORE ME, THE UNDERSIGNED NOTARY PUBLIC, IN NUMBER, WHO DULY ACKNOWLEDGED TO ME THAT THEY SIGNED IT FREELY AND VOLUNTARILY AND FOR THE PURPOSES HEREIN MENTIONED.

COMMISSION EXPIRES _____ NOTARY PUBLIC _____

BOUNDARY DESCRIPTION

A PART OF THE SOUTHEAST QUARTER OF SECTION 22, TOWNSHIP 6 NORTH, AS FOLLOWS:

BEGINNING AT A POINT SOUTH 00°42'22" WEST ALONG THE QUARTER SECTION LINE 1002.73 FEET FROM THE EAST QUARTER OF SAID SECTION 22, RUNNING WEST 82°34 FEET, THENCE NORTH 00°42'22" EAST 357.70 FEET, THENCE SOUTH 88°25'09" EAST 352.42 FEET, THENCE SOUTH 00°57'03" WEST 169.53 FEET, THENCE SOUTH 88°25'09" WEST 271.72 FEET TO THE QUARTER SECTION LINE AND POINT OF BEGINNING.

CONTAINS 4.00 ACRES

NARRATIVE

THE PURPOSE OF THIS SURVEY WAS TO CREATE A WEBER COUNTY APPROVED SUBDIVISION FROM AN EXISTING DEEDED PARCEL.

AGRICULTURAL NOTE
AGRICULTURE IS THE PREFERRED USE IN THE AGRICULTURE ZONES. AGRICULTURE OPERATIONS AS SPECIFIED IN THE ZONING ORDINANCE FOR A PARTICULAR ZONE ARE PERMITTED AT ANY TIME INCLUDING THE OPERATION OF FARM MACHINERY AND NO ALLOWED AGRICULTURE USE SHALL BE SUBJECT TO RESTRICTION ON THE BASIS THAT IT INTERFERES WITH ACTIVITIES OF FUTURE RESIDENTS OF THIS SUBDIVISION.

PERC TABLE

NO. 1	ACRES	FRAC. ACRES	SECTION	TOWNSHIP	RANGE	MERCIDIAN
1	4.00	0.00	22	6N	3W	S.L.B. & M.

SCALE: 1" = 50'

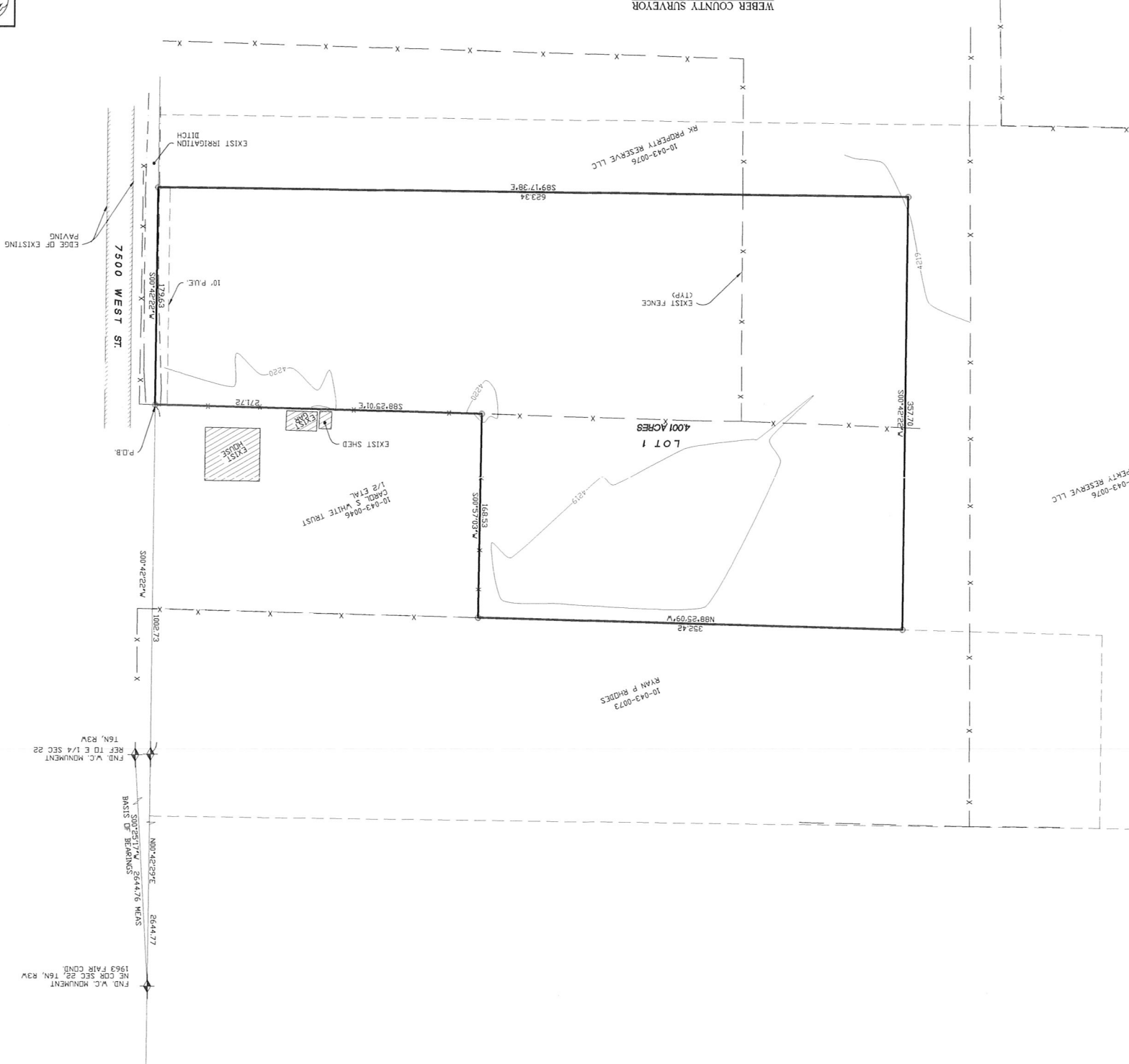

I HEREBY CERTIFY THAT THE WEBER COUNTY SURVEYORS OFFICE HAS REVIEWED THIS PLAT FOR MATHEMATICAL CORRECTNESS, SECTION CORNER DATA, AND FOR HARMONY WITH LINES AND MONUMENTS ON RECORD IN COUNTY OFFICES. THE APPROVAL OF THIS PLAT BY THE WEBER COUNTY SURVEYOR DOES NOT RELIEVE THE LICENSED SURVEYOR AND EXCECUT THIS PLAT FROM THE RESPONSIBILITIES AND/OR LIABILITIES ASSOCIATED HEREWITH.

SIGNED THIS _____ DAY OF _____ 20____

_____ SIGNATURE
WEBER COUNTY SURVEYOR

I HAVE EXAMINED THE FINANCIAL GUARANTEE OF THE UNDERSIGNED AND AM IN MY OPINION THE SUBDIVISION PLAT AND IN MY OPINION THEY COMPLY WITH THE COUNTY ORDINANCE AND APPLICABLE THERE TO AND NOW IN FORCE AND EFFECT.

SIGNED THIS _____ DAY OF _____ 20____

_____ SIGNATURE
WEBER COUNTY ATTORNEY

THIS IS TO CERTIFY THAT THIS SUBDIVISION PLAT, THE DEDICATION OF STREETS AND OTHER PUBLIC WAYS AND FINANCIAL GUARANTEE OF STREETS AND OTHER PUBLIC WAYS AND FINANCIAL GUARANTEE ARE HEREBY APPROVED AND ACCEPTED BY THE COMMISSIONERS OF WEBER COUNTY, UTAH THIS _____ DAY OF _____ 20____.

ATTEST:
TITLE CHAIRMAN, WEBER COUNTY COMMISSION

COMMISSION APPROVAL

I HEREBY CERTIFY THAT THE REQUIRED PUBLIC IMPROVEMENT STANDARDS AND DRAWINGS FOR THIS SUBDIVISION COMPLY WITH COUNTY STANDARDS AND THE AMOUNT OF THE FINANCIAL GUARANTEE IS SUFFICIENT FOR THE INSTALLATION OF THESE IMPROVEMENTS.

SIGNED THIS _____ DAY OF _____ 20____

_____ SIGNATURE
WEBER COUNTY ENGINEER

AGRICULTURAL NOTE

AGRICULTURE IS THE PREFERRED USE IN THE AGRICULTURE ZONES. AGRICULTURE OPERATIONS AS SPECIFIED IN THE ZONING ORDINANCE FOR A PARTICULAR ZONE ARE PERMITTED AT ANY TIME INCLUDING THE OPERATION OF FARM MACHINERY AND NO ALLOWED AGRICULTURE USE SHALL BE SUBJECT TO RESTRICTION ON THE BASIS THAT IT INTERFERES WITH ACTIVITIES OF FUTURE RESIDENTS OF THIS SUBDIVISION.

AGRICULTURAL NOTE

AGRICULTURE IS THE PREFERRED USE IN THE AGRICULTURE ZONES. AGRICULTURE OPERATIONS AS SPECIFIED IN THE ZONING ORDINANCE FOR A PARTICULAR ZONE ARE PERMITTED AT ANY TIME INCLUDING THE OPERATION OF FARM MACHINERY AND NO ALLOWED AGRICULTURE USE SHALL BE SUBJECT TO RESTRICTION ON THE BASIS THAT IT INTERFERES WITH ACTIVITIES OF FUTURE RESIDENTS OF THIS SUBDIVISION.

WEBER-MORGAN HEALTH DEPARTMENT

I HEREBY CERTIFY THAT THE SOILS, PERCOLATION RATES, AND SITE CONDITIONS FOR THIS SUBDIVISION HAVE BEEN INVESTIGATED BY THIS OFFICE AND ARE APPROVED FOR ON-SITE WASTEWATER DISPOSAL SYSTEMS.

SIGNED THIS _____ DAY OF _____ 20____

_____ SIGNATURE
DIRECTOR, WEBER-MORGAN HEALTH DEPARTMENT

FILED FOR RECORD & RECORDED THIS _____ DAY OF _____ 20____

_____ DEPUTY

_____ BY

_____ WEBER COUNTY RECORDER

FILE: 28935UB
DATE: 07-27-12
CHECKED BY: DLG
DRAWN BY: DLG

REVISIONS:
SURVEYED: JULY 2012

LOCATION: SE 1/4 SEC 22 T. 6N., R. 3W., S.L.B. & M.

CLIENT: CLIFF BELL

1546 S. 3500 V. #4-2 WEST HAVEN, UTAH 84401
PHONE 801-731-4075 FAX 801-731-8586

LANDMARK SURVEYING, INC.
A COMPLETE LAND SURVEYING SERVICE