



KINGSBURY AND CHESSON Powder Mountain, Lot # 70

8492 E. Spring Park,
Weber County, Utah

Build by:
Scandinavian LLC

- DRAWING INDEX:
- 1.0 COVER SHEET
 - 1.1 SITE PLAN
 - 2.1 MAIN LEVEL FLOOR PLAN
 - LOWER LEVEL FLOOR PLAN
 - 2.2 UPPER LEVEL FLOOR PLAN
 - ROOF LEVEL FLOOR PLAN
 - 2.5 AREA CALCULATION PLANS
 - 3.1 BUILDING ELEVATIONS
 - 4.1 BUILDING SECTION
 - S0 STRUCTURAL NOTES
 - S1 FOOTING AND FOUNDATION PLAN
 - LOWER LEVEL FLOOR FRAMING PLAN
 - S2 MAIN LEVEL FLOOR FRAMING PLAN
 - S3 UPPER LEVEL FLOOR FRAMING PLAN
 - ROOF FRAMING PLAN
 - S300 FOUNDATION DETAILS
 - S301-S303 DETAILS
 - E1 ELECTRICAL PLAN
 - E2 ELECTRICAL PLAN
 - S304 SCANDINAVIAN WALL SECTION (TYP.)



DEFERRED SUBMITTAL ITEMS

BUILDING CODES USED FOR DESIGN:
IRC 2015 AS AMENDED BY THE STATE OF UTAH.

-FIRE SPRINKLER
SYSTEM

-RADIANT HEATING
SYSTEM

-FIREPLACE PRODUCT
INFORMATION

-AIR LEAKAGE TEST AS
PERFORMANCE METHOD
(BLOWER DOOR TEST)
CODE N1102.4.1.2



Building
dreams into
legacies

SCANDINAVIAN
LLC

ARCHITECTURAL OFFICE
Company Name: Scandinavian LLC
Address: 6410 N. Business
Park Loop Rd. Unit E
Phone: 435-513-0555
Fax:
Project No.:
Cad File:
Drawn:
Checked:

A New Residence:
BLAKE KINGSBURY AND MERRIT CHESSON
Summit Powder Mountain, Lot # 70
8492 E. Spring Park, Weber County, Utah

BUILDER
Company Name:
Address:
Park City, Utah 84098
Phone:
Fax:
Drawing Date: 06-21-2018
Scale:
Title No.:
COVER SHEET
BUILDER/DEALER'S APPROVAL:
Signature and Date:



© COPYRIGHT 2018
THE DRAWING AND ALL INFORMATION CONTAINED HEREIN IS THE EXCLUSIVE PROPERTY OF SCANDINAVIAN LLC.
NO PART OF THIS DRAWING OR INFORMATION IS TO BE REPRODUCED OR TRANSMITTED IN ANY FORM OR BY ANY MEANS
SCANDINAVIAN LLC AND MUST BE RETURNED UPON REQUEST.

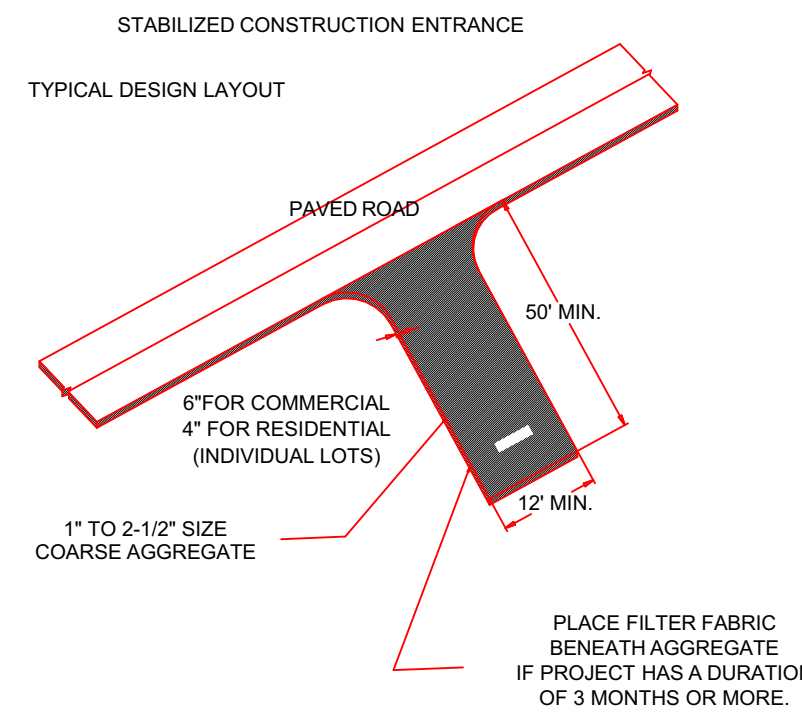
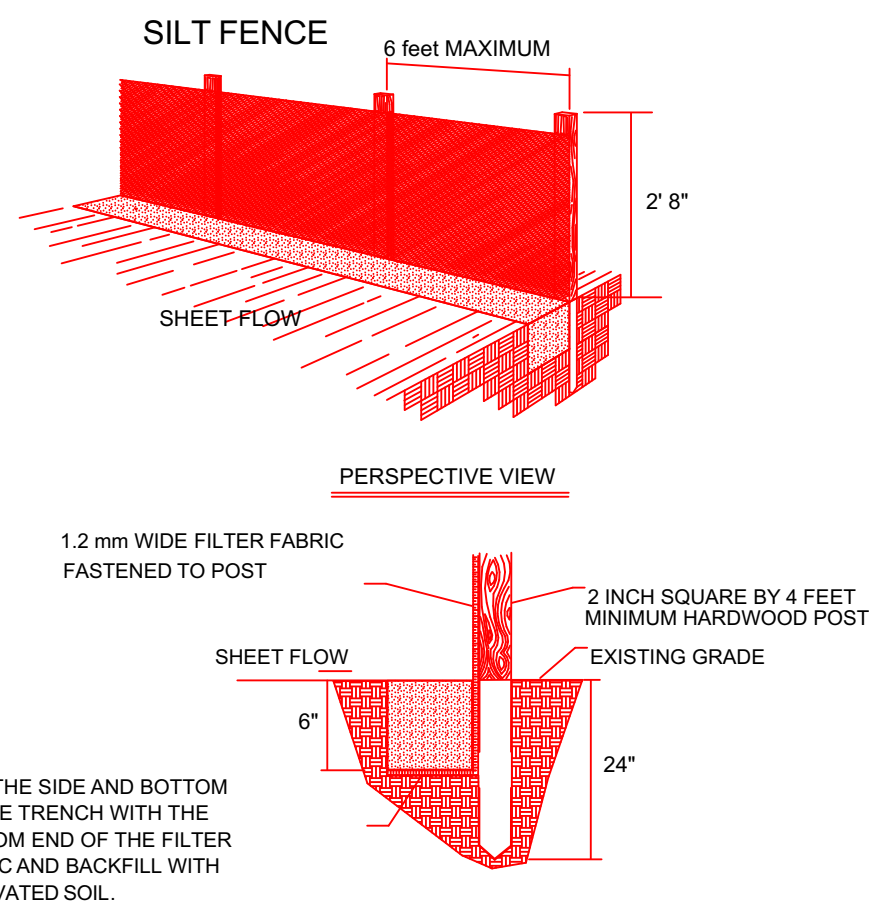

INSTALLATION:

1. Install at any point of ingress or egress at a construction site where adjacent traveled way is paved.
2. Clear and grub area and grade to provide slope shown for driveway, or access/intersection. If adjacent to waterway, use a maximum slope of 2%.
3. Compact subgrade and place filter fabric if required.
4. Place coarse aggregate, 1 to 2 1/2 inches size, to a minimum depth of 6 inches for commercial projects, and 4 inches for residential projects.

MAINTENANCE:

1. Inspect daily for loss of gravel or sediment buildup.
2. Inspect adjacent roadway for sediment deposit and clean by sweeping or shoveling.
3. Repair entrance and replace gravel as required to maintain control in good working condition.
4. Expand stabilized area as required to accommodate traffic, and off site street parking and prevent erosion at driveway.

INSTALLATION:

1. Where possible, layout the silt fence 5 to 10 feet beyond the toe of slope.
2. Align the fence along the contour as close as possible.
3. When excavating the trench, use machinery that will produce no more than the desired dimension.
4. Place posts 6 foot on center along contour (or use preassembled unit) and drive 2 feet (min.) into ground. Excavate an anchor trench (8 inches wide and 8 inches deep) immediately up-gradient of posts.
5. Cut fabric to required width, unroll along length of barrier and drape over barrier. Secure fabric to, stakes with staples, or similar, with trailing edge extending into anchor trench.
6. Backfill trench over filter fabric to anchor.

MAINTENANCE:

1. Inspect immediately after any rainfall and at least daily during prolonged rainfall.
2. Look for runoff bypassing ends of barriers or undercutting fence (repair immediately).
3. Repair or replace damaged areas of the fence and remove accumulated sediment.
4. Re-anchor fence as necessary to prevent shortcutting.
5. Remove accumulated sediment when it reaches 1/2 the height of the fence.

ATTACHING TWO SILT FENCES

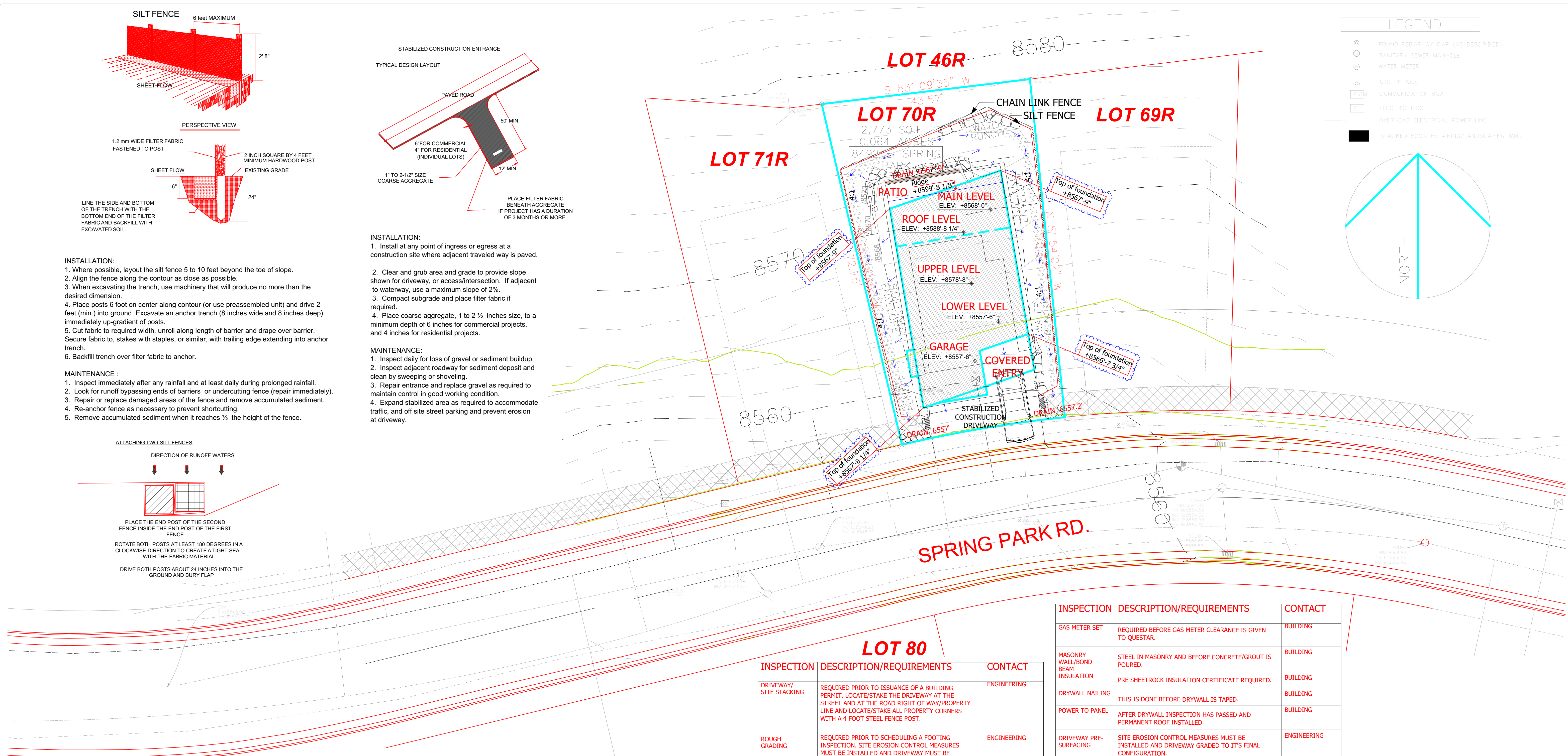
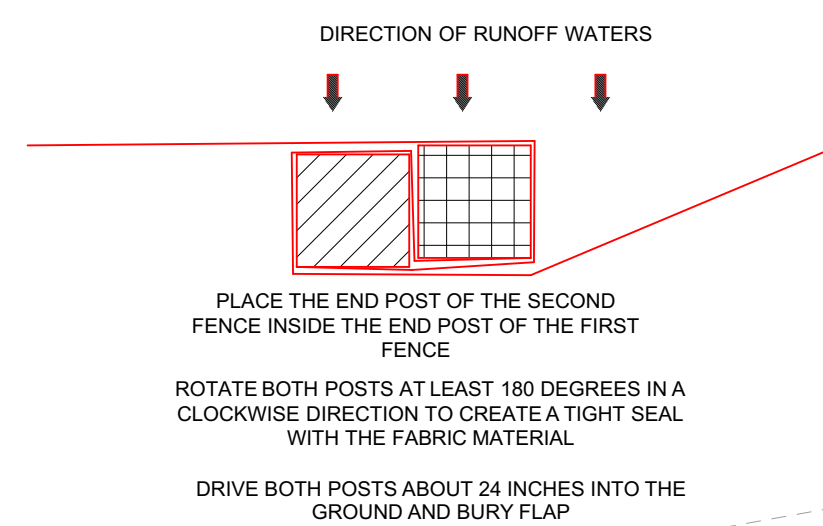

LEGEND

- FOUND REBAR W/ CAP (AS DESCRIBED)
- SANITARY SEWER MANHOLE
- WATER METER
- UTILITY POLE
- COMMUNICATION BOX
- ELECTRIC BOX
- OVERHEAD ELECTRICAL POWER LINE
- STACKED ROCK RETAINING/LANDSCAPING WALL

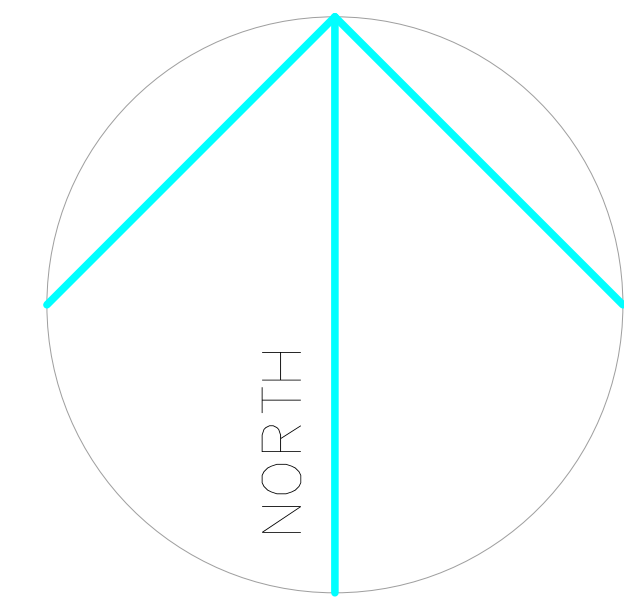

| INSPECTION | DESCRIPTION/REQUIREMENTS | CONTACT |
|--|--|-------------|
| DRIVEWAY/ SITE STACKING | REQUIRED PRIOR TO ISSUANCE OF A BUILDING PERMIT. LOCATE/STAKE THE DRIVEWAY AT THE STREET AND AT THE ROAD RIGHT OF WAY/PROPERTY LINE AND LOCATE/STAKE ALL PROPERTY CORNERS WITH A 4 FOOT STEEL FENCE POST. | ENGINEERING |
| ROUGH GRADING | REQUIRED PRIOR TO SCHEDULING A FOOTING INSPECTION. SITE EROSION CONTROL MEASURES MUST BE INSTALLED AND DRIVEWAY MUST BE ROUGHLY GRADED ACCORDING TO PLAN. | ENGINEERING |
| FOOTING | SCHEDULE AFTER STEEL IS PLACE AND BEFORE THE CONCRETE IS POURED. | BUILDING |
| FOUNDATION | SCHEDULE AFTER STEEL IS IN PLACE IN THE FORMS AND BEFORE CONCRETE IN PLACED. | BUILDING |
| UNDER SLAB PLUMBING & HEATING | BEFORE CONCRETE IS POURED OR PLUMBING HAS BEEN BACKFILLED. | BUILDING |
| CERTIFICATE OF ELEVATION AND/OR SURVEY | PERFORMED BY A LICENCED SURVEYOR. REQUIRED PRIOR TO SCHEDULING A FLOOR FRAMING INSPECTION. SEE REQUIREMENTS BELOW. | BUILDING |
| FLOOR FRAMING INSPECTION | REQUIRED PRIOR TO PLACING FLOOR SHEETING AND INCLUDES FOOTING DRAIN INSPECTION. | BUILDING |
| SHEAR WALL | AFTER THE BUILDING IS UP TO 'THE SQUARE' AND ALL SHEAR WALLS HAVE BEEN NAILED AND ALL THE TIE DOWNS AND SHEAR WALL CONNECTIONS HAVE BEEN INSTALLED. | BUILDING |
| FIRE SPRINKLERS | REQUIRED PRIOR TO FOUR-WAY INSPECTION, WHEN REQUIRED BY THE LOCAL FIRE DISTRICT. | BUILDING |
| FOUR-WAY | THIS INSPECTION IS PERFORMED AFTER ALL ROUGH ELECTRICAL, PLUMBING, AND MECHANICAL HAS BEEN INSTALLED. ALL FRAMING IS COMPLETE, SHEAR WALLS PREVIOUSLY INSPECTED, AND TRUSS SPECIFICATIONS ARE ON THE JOB FOR THE INSPECTOR TO READ. PLUMBING SHALL HAVE EITHER AN AIR OR WATER PRESSURE TEST ON THEM WHEN THE INSPECTOR ARRIVES. | BUILDING |
| WEATHER BARRIER/STUCCO LATH | WEATHER BARRIER SHALL BE INSPECTED PRIOR TO APPLYING VENEER. APPROVED STUCCO I.C.C. RESEARCH REPORTS ON SITE. | BUILDING |

| INSPECTION | DESCRIPTION/REQUIREMENTS | CONTACT |
|------------------------------------|--|-------------|
| GAS METER SET | REQUIRED BEFORE GAS METER CLEARANCE IS GIVEN TO QUESTAR. | BUILDING |
| MASONRY WALL/BOND BEAM INSULATION | STEEL IN MASONRY AND BEFORE CONCRETE/GROUT IS POURED. PRE SHEETROCK INSULATION CERTIFICATE REQUIRED. | BUILDING |
| DRYWALL NAILING | THIS IS DONE BEFORE DRYWALL IS TAPED. | BUILDING |
| POWER TO PANEL | AFTER DRYWALL INSPECTION HAS PASSED AND PERMANENT ROOF INSTALLED. | BUILDING |
| DRIVEWAY PRE-SURFACING | SITE EROSION CONTROL MEASURES MUST BE INSTALLED AND DRIVEWAY GRADED TO IT'S FINAL CONFIGURATION. | ENGINEERING |
| FINAL DRIVEWAY AND SITE INSPECTION | REQUIRED PRIOR TO CERTIFICATE OF OCCUPANCY AND/OR BOND RELEASE. DRIVEWAY MUST BE SURFACED AND SITE MUST BE REVEGETATED (INSPECTIONS MAY BE SCHEDULE SEPARATELY). | ENGINEERING |
| FLOOD PLAIN ELEVATION CERTIFICATE | FEMA ELEVATION CERTIFICATE (IF APPLICABLE) REQUIRED PRIOR TO CERTIFICATE OF OCCUPANCY. FORM MUST BE FILED WITH FEMA AND A COPY PROVIDED TO THE ENGINEERING DEPARTMENT. | ENGINEERING |
| FINAL | ALL WORK IS DONE AND BUILDING COMPLETE. FINAL CLEARANCES FROM THE WASTE WATER DISTRICT FOR SEWER, COUNTY HEALTH DEPARTMENT FOR SEPTIC, AND FIRE DISTRICT FOR SPRINKLER SYSTEMS MUST BE ON THE PROJECT FOR THIS INSPECTION. REQUIRED FOR CERTIFICATE OF OCCUPANCY. | BUILDING |
| CERTIFICATE OF OCCUPANCY | REQUIRED PRIOR TO ANYONE OCCUPYING THE STRUCTURE. A CERTIFICATE OF OCCUPANCY WILL BE ISSUED ONCE THE FINAL CLEARANCES HAVE BEEN OBTAINED BY THE BUILDER AND BROUGHT TO THE BUILDING DEPARTMENT'S OFFICE IN COALVILLE. 1) SNYDERVILLE BASIN RESIDENTIAL: FINAL FROM BUILDING DEPARTMENT, FINAL FROM ENGINEERING DEPARTMENT, FINAL LETTER FROM SNYDERVILLE BASIN WATER RECLAMATION DISTRICT, FINAL WATER CONCURRENCY LETTER FROM APPROPRIATE WATER COMPANY, FINAL FROM PARK CITY FIRE DISTRICT (IN REQUIRED SUBDIVISIONS). 2) EASTERN SUMMIT COUNTY: FINAL FROM BUILDING DEPARTMENT, FINAL FROM ENGINEERING DEPARTMENT, FINAL FROM FIRE DISTRICT AND FINAL FROM HEALTH DEPARTMENT. | BUILDING |

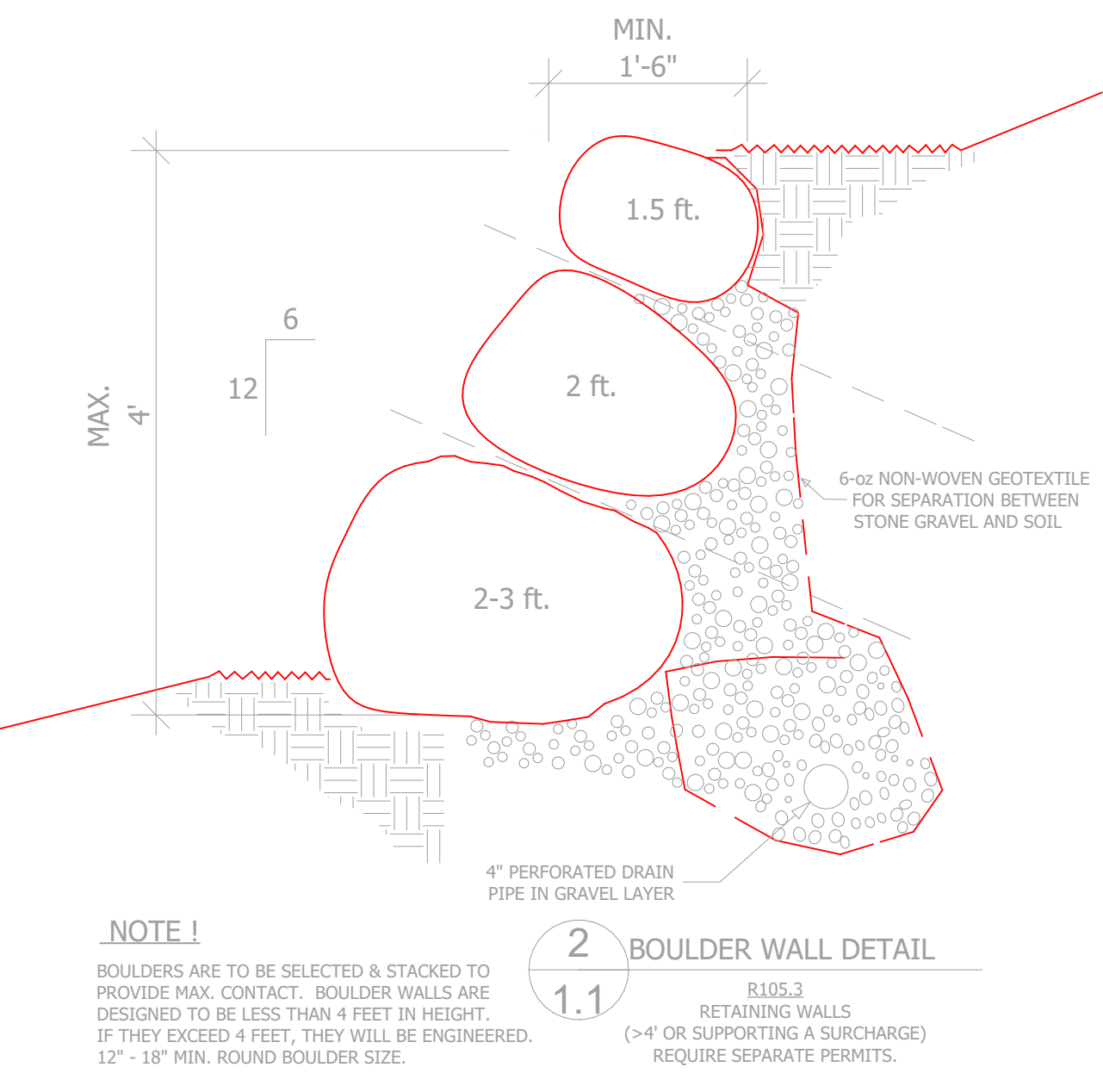

NOTE!

BOULDERS ARE TO BE SELECTED & STACKED TO PROVIDE MAX. CONTACT. BOULDER WALLS ARE DESIGNED TO BE LESS THAN 4 FEET IN HEIGHT. IF THEY EXCEED 4 FEET, THEY WILL BE ENGINEERED. 12" - 18" MIN. ROUND BOULDER SIZE.

2 B105.3 RETAINING WALLS (>4' OR SUPPORTING A SURCHARGE) REQUIRE SEPARATE PERMITS.

R105.31
 >4" RETAINING WALLS, SWIMMING POOLS, SOLAR AND GEO-THERMAL HEATING SYSTEMS, AND PHOTO-VOLTAIC AND WIND GENERATED ELECTRICAL SYSTEMS REQUIRE SEPARATE PERMITS. SEPARATE PLANS, SPECIFICATIONS, AND APPLICATIONS ARE TO BE SUBMITTED AND REVIEWED PRIOR TO ISSUANCE OF THESE PERMITS.

© COPYRIGHT 2018
 THE DRAWING AND ALL INFORMATION CONTAINED HEREIN IS THE EXCLUSIVE PROPERTY OF SCANDINAVIAN LLC. NO PART OF THIS DRAWING OR INFORMATION CONTAINED HEREIN IS TO BE REPRODUCED OR TRANSMITTED IN ANY FORM OR BY ANY MEANS, ELECTRONIC OR MECHANICAL, INCLUDING PHOTOCOPYING, RECORDING, OR BY ANY INFORMATION STORAGE AND RETRIEVAL SYSTEM.



ARCHITECTURAL OFFICE
 Company Name: Scandinavian LLC
 Address: 8410 N. Business Park Loop Rd. Unit E
 Phone: 435-513-0355
 Fax:
 Project No:
 Cad File:
 Drawn:
 Checked:

A New Residence:
BLAKE KINGSBURY AND MERRIT CHESSON
 Summit Powder Mountain, Lot # 70
 8492 E. Spring Park, Weber County, Utah

BUILDER
 Company Name:
 Address:
 Park City, Utah 84098
 Phone:
 Fax:
 Drawing Date: 06-21-2018
 Scale: 1" = 10'-0"
 Title No: **SITE PLAN**

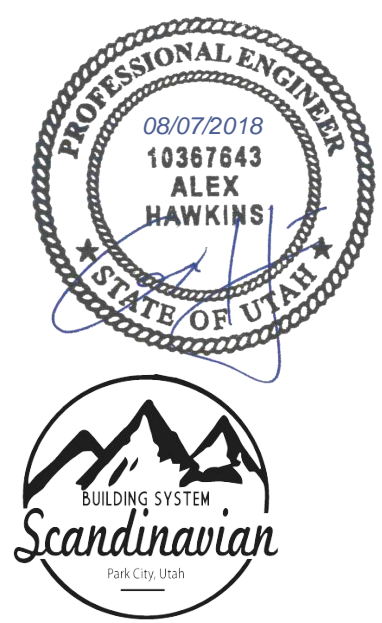

BUILDER/DEALER'S APPROVAL:
 Signature and Date:

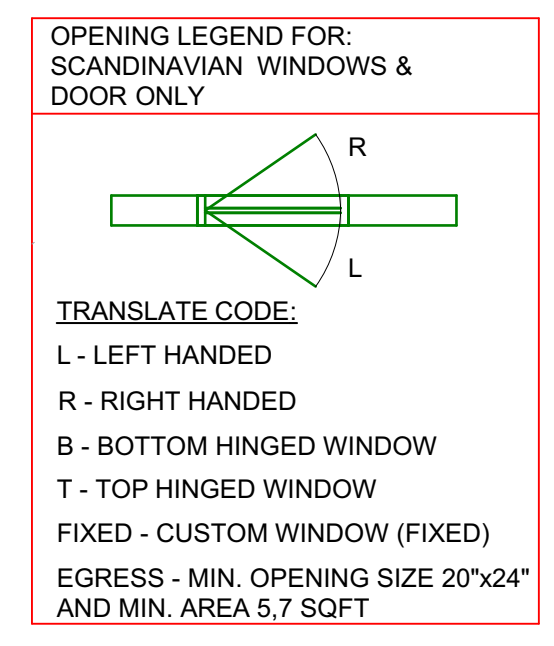

| SCANDINAVIAN WINDOW SCHEDULE | | | | | | | | | | | |
|------------------------------|---------|-----------|---------------|--------------|-----------|----------------|----------|---------|----------|----------|--|
| ID | TYPE | Size (cm) | Size (inches) | Opening type | Wall type | Wall thickness | Flashing | Screen | Notes | Quantity | |
| W1 | MSE131A | 180 x 150 | 70,9 x 59,1 | L+R | 164 | | | 90x150 | tempered | 2 | |
| W2 | MSE131A | 60 x 150 | 23,6 x 59,1 | (1)L, (2)R | 164 | | | 60x150 | | 3 | |
| W3 | MSE131A | 110 x 120 | 43,3 x 47,2 | L | 195 | | | 110x120 | tempered | 1 | |
| TOTAL | | | | | | | | | | 6 | |

| SCANDINAVIAN WINDOW SCHEDULE | | | | | | | | | | | |
|------------------------------|--------|-----------|---------------|--------------|-----------|----------------|----------|--------|------------------|-----------|--|
| ID | TYPE | Size (cm) | Size (inches) | Opening type | Wall type | Wall thickness | Flashing | Screen | Notes | Quantity | |
| FW1 | EK131A | 170 x 240 | 66,9 x 94,5 | FIXED | 164 | | | | laminated | 1 | |
| FW2 | EK131A | 190 x 240 | 74,8 x 94,5 | FIXED | 164 | | | | laminated | 1 | |
| FW3 | EK131A | 160 x 150 | 63,0 x 59,1 | FIXED | 164 | | | | | 1 | |
| FW4 | EK131A | 140 x 150 | 55,1 x 59,1 | FIXED | 164 | | | | tempered | 1 | |
| FW5 | EK131A | 120 x 230 | 47,2 x 90,6 | FIXED | 164 | | | | tempered | 1 | |
| FW6 | EK131A | 310 x 120 | 122,0 x 47,2 | FIXED | 164 | | | | tempered | 1 | |
| FW7 | EK131A | 260 x 200 | 102,4 x 78,7 | FIXED | 164 | | | | 2590x(1190/2000) | 1 | |
| FW8 | EK131A | 63 x 200 | 24,8 x 78,7 | FIXED | 164 | | | | 625x(2005/0) | 1 | |
| FW9 | EK131A | 310 x 210 | 122,0 x 82,7 | FIXED | 164 | | | | | 1 | |
| FW10 | EK131A | 63 x 200 | 24,8 x 78,7 | FIXED | 164 | | | | 625x(0/2005) | 1 | |
| FW11 | EK131A | 260 x 200 | 102,4 x 78,7 | FIXED | 164 | | | | 2590x(2000/1190) | 1 | |
| TOTAL | | | | | | | | | | 11 | |

| SCANDINAVIAN DOOR SCHEDULE | | | | | | | | | | | |
|----------------------------|------|-----------|---------------|--------------|-----------|----------------|----------|--------|-----------------------------|----------|--|
| ID | TYPE | Size (cm) | Size (inches) | Opening type | Wall type | Wall thickness | Flashing | Screen | Notes | Quantity | |
| SD1 | SD | 330 x 230 | 129,9 x 90,6 | (1)L, (1)R | 195 | | | | tempered (size? - TF-FRAME) | 2 | |
| SD2 | SD | 200 x 240 | 78,7 x 94,5 | R | 195 | | | | tempered | 1 | |
| SD3 | SD | 360 x 230 | 141,7 x 90,6 | R | 195 | | | | tempered | 1 | |
| SD4 | SD | 300 x 230 | 118,1 x 90,6 | R | 195 | | | | tempered | 1 | |
| D1 | IO | 90 x 200 | 35,4 x 78,7 | R | 195 | | | | tempered, (opening inside) | 1 | |
| TOTAL | | | | | | | | | | 6 | |

GLASS ELEMENT SIZE

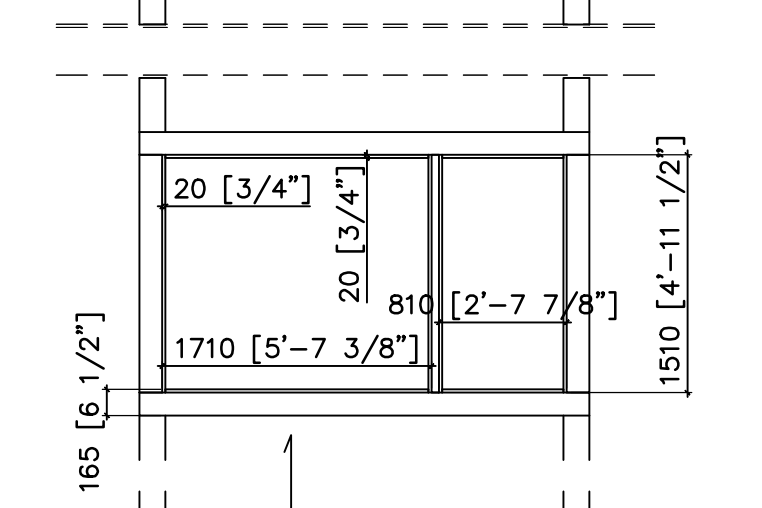
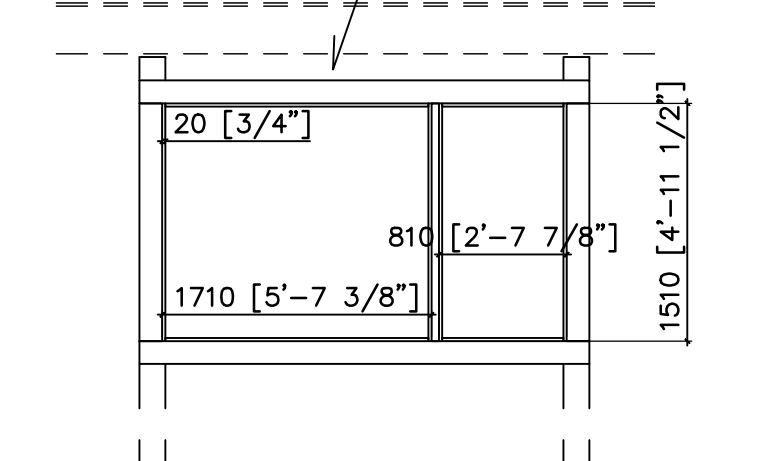
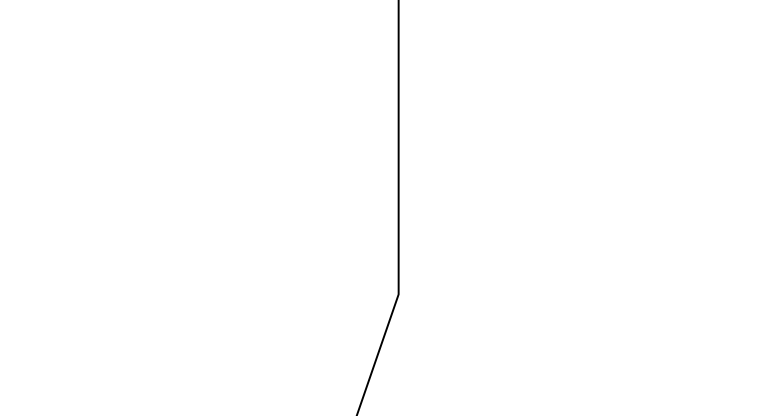
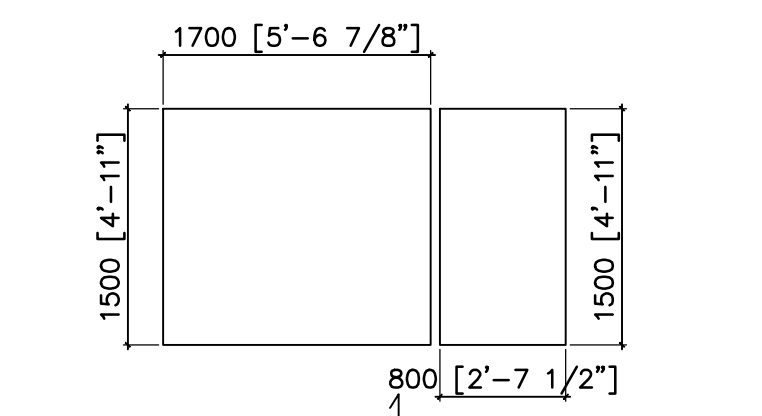

FRAME ELEVATION

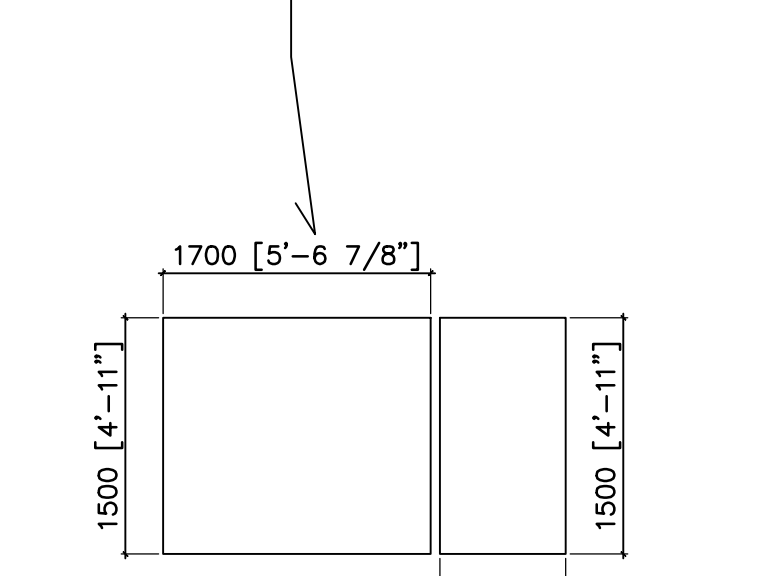

GLASS ELEMENT SIZE

GLASS ELEMENT SIZE

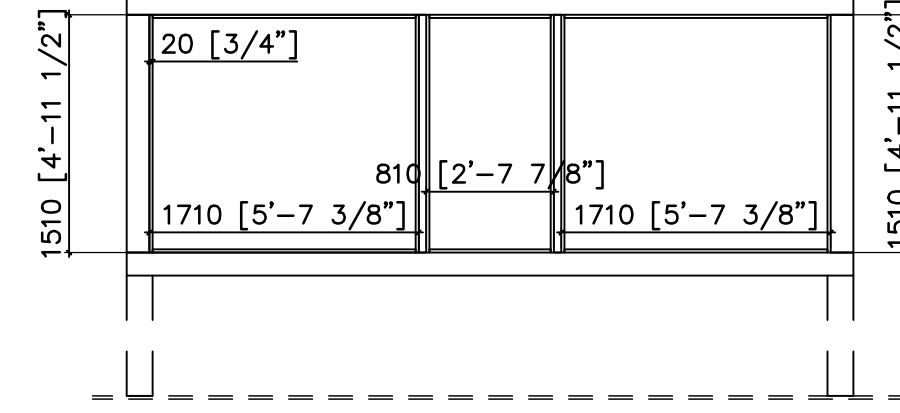
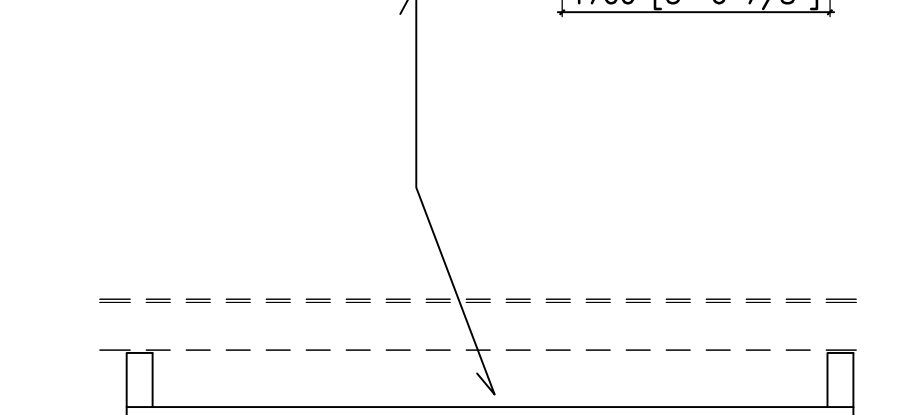
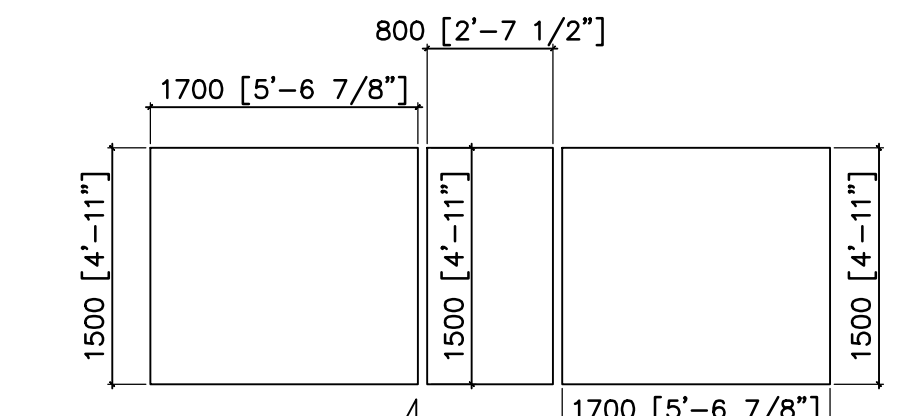

FRAME ELEVATION

1 ELEMENT FRAME ELEVATIONS
 2.0 SCALE: 1/4" = 1'-0"

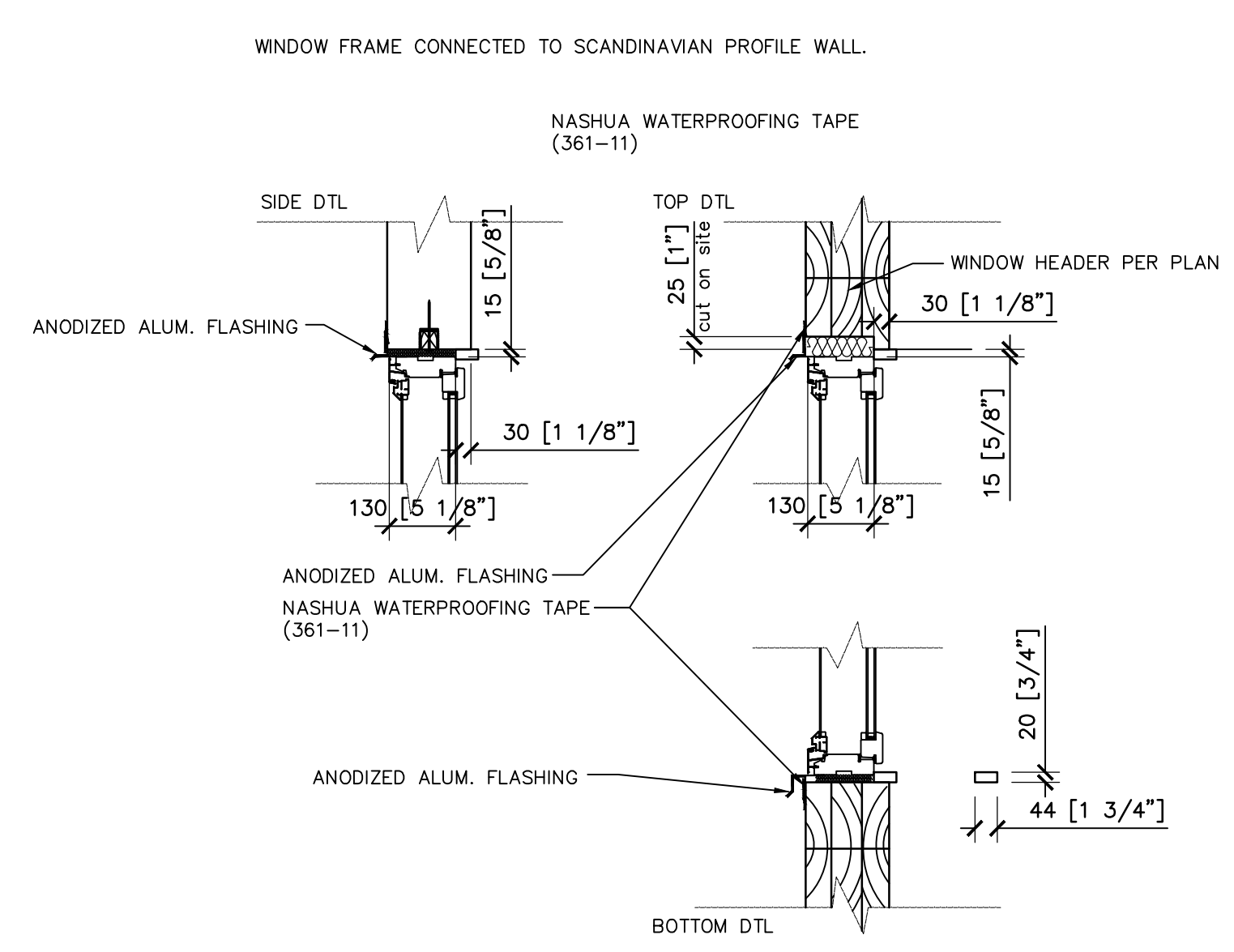

2 TYP. WINDOW DTL #1
 2.0 SCALE: 1" = 1'-0"

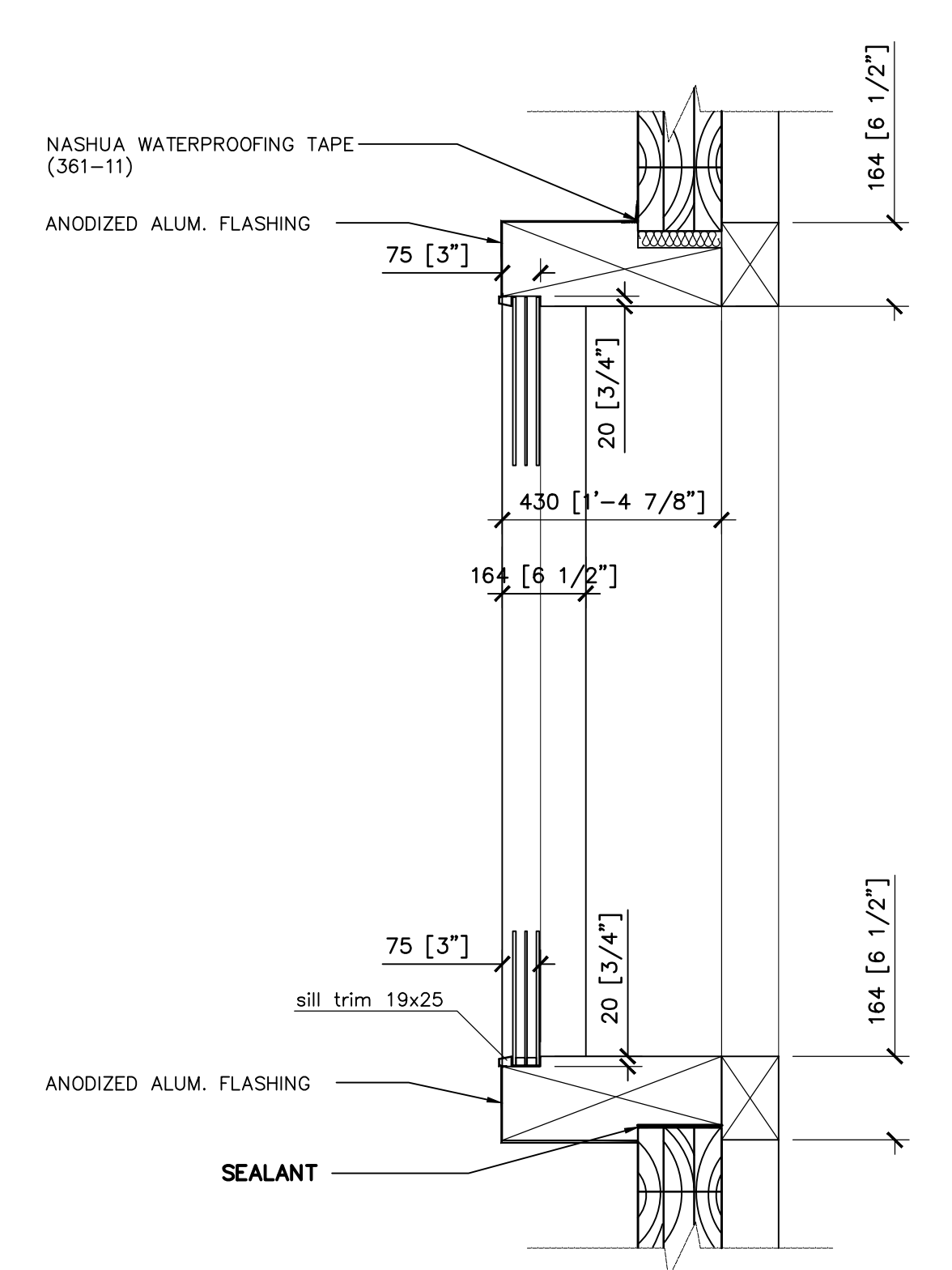

3 TYP. GLASS ELEMENT DTL
 2.0 SCALE: 1" = 1'-0"



- NOTE:**
 ROOM AREAS SHOWN BELOW
 ROOM NAMES ARE APPROXIMATE
 ALL FRAMING STUDS ARE 16"
- WALL LEGEND:**
- WALL 1:**
 - RECTANGULAR LAMINATED PROFILE WALL 6 1/2" [16x260]
 - WALL 2:**
 - RECTANGULAR LAMINATED PROFILE WALL 6 1/2"
 - 2"x2" FURRING WALL @16"O.C.
 - * SLIDING CONNECTORS, (INSULATION)
 - GYP. BOARD 1/2"
 - DAMP-PROOF COURSE
 - TILE
 - WALL 3:**
 - 3 1/2" CONCRETE VENEER or 3/4" CEDAR SHIPLAP CLADDING or WEATHERED STEEL PANELS
 - TYVEK
 - PLYWOOD 7/16"
 - 2"x6" STUD FRAMING @16"O.C.
 - * R-19 BATT INSULATION
 - MOISTURE BARRIER
 - GYP. BOARD 1/2"
 - WALL 4:**
 - 10" CONCRETE WALL
 - 3/4" FURRING
 - 2"x4" FURRING WALL @16"O.C.
 - * BATT INSULATION
 - MOISTURE BARRIER
 - 1/2" GYP. BOARD
 - WALL 5:**
 - GYP. BOARD 1/2"
 - 2"x4" STUD FRAMING @16"O.C.
 - GYP. BOARD 1/2"
 - DAMP-PROOF COURSE
 - TILE
 - WALL 6:**
 - GYP. BOARD 1/2"
 - 2"x6" STUD FRAMING @16"O.C.
 - GYP. BOARD 1/2"

FACTORY-BUILD CHIMNEY:
 IF THE CHIMNEY WILL HAVE AN OFFSET
 CHIMNEY MUST BE AT AN ANGLE
 NOT MORE THAN 30 DEGREES
 FROM THE VERTICAL AND
 THE ASSEMBLY WILL NOT
 CONTAIN MORE THAN 4 ELBOWS.

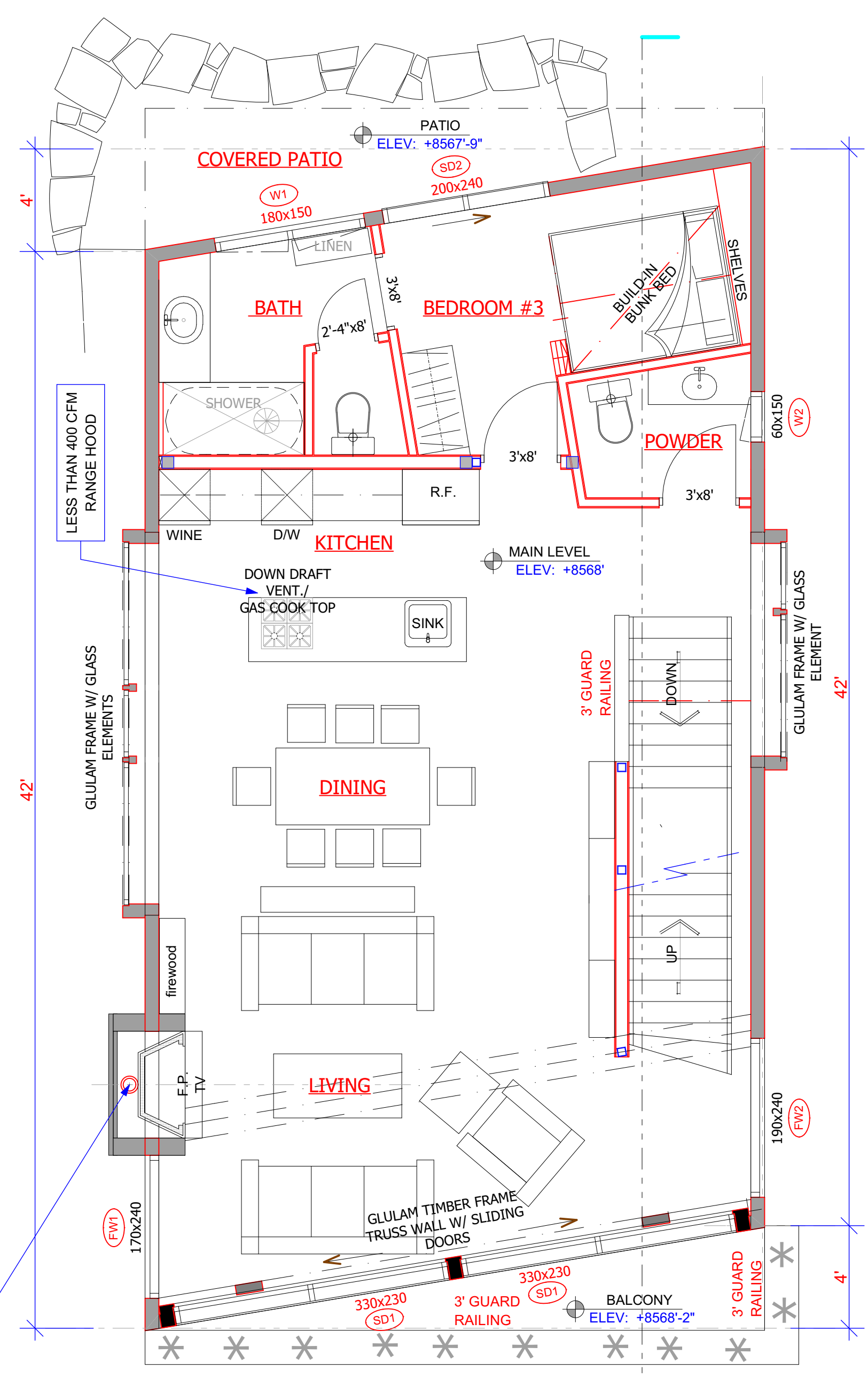

1 MAIN LEVEL FLOOR PLAN
 SCALE

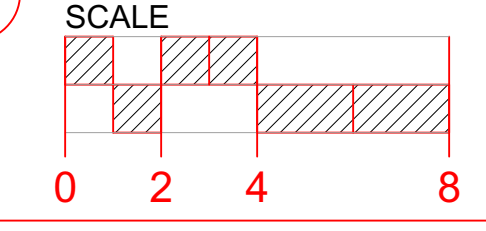

| AREA CALCULATION | |
|---------------------------|------------|
| MAIN LEVEL FLOOR PLAN | 1 019 sqft |
| LOWER LEVEL FLOOR PLAN | 246 sqft |
| MECHANICAL & STORAGE AREA | 151 sqft |
| TOTAL | 397 sqft |
| 1.5 CAR GARAGES | 302 sqft |
| UPPER LEVEL FLOOR PLAN | 766 sqft |
| ROOF LEVEL ATRIUM | 281 sqft |
| TOTAL HEATED AREA | 2 463 sqft |
| UNHEATED AREAS | 302 sqft |
| TOTAL GRAND AREA | 2 765 sqft |

WHERE OPEN COMBUSTION AIR DUCTS PROVIDE COMBUSTION AIR TO OPEN COMBUSTION FUEL BURNING APPLIANCES THE DUCT AND APPLIANCE SHALL BE LOCATED OUTSIDE OF THE BUILDING THERMAL ENVELOPE OR ENCLOSED AND ISOLATED FROM THE THERMAL ENVELOPE. SUCH ROOMS SHALL BE SEALED AND INSULATED. THE DOOR INTO THE ROOM SHALL BE FULLY GASKETED.

DUCT LENGTH / MECH. NOTES M1506.2

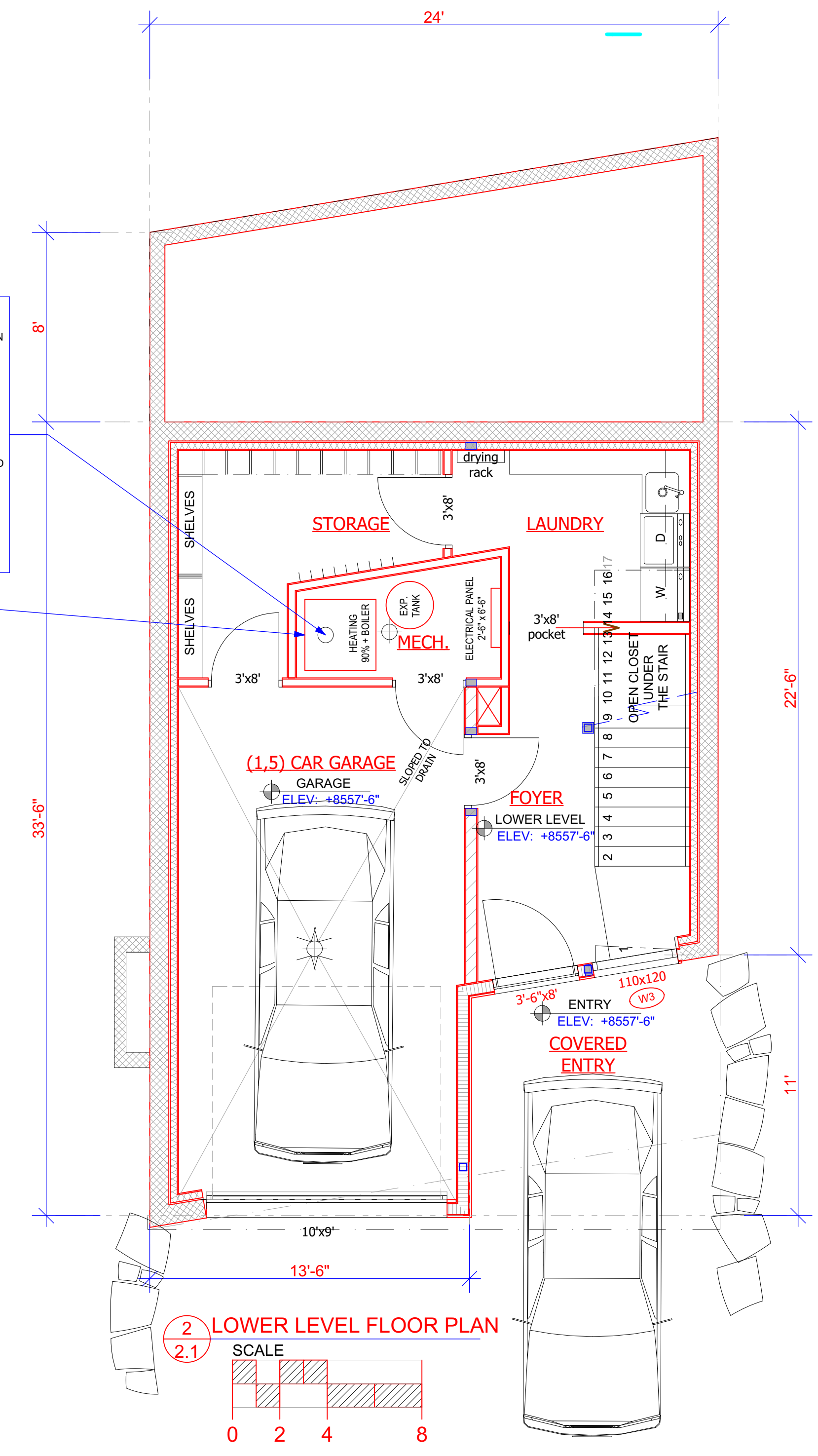

2 LOWER LEVEL FLOOR PLAN
 SCALE

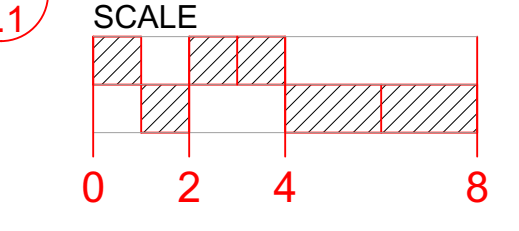

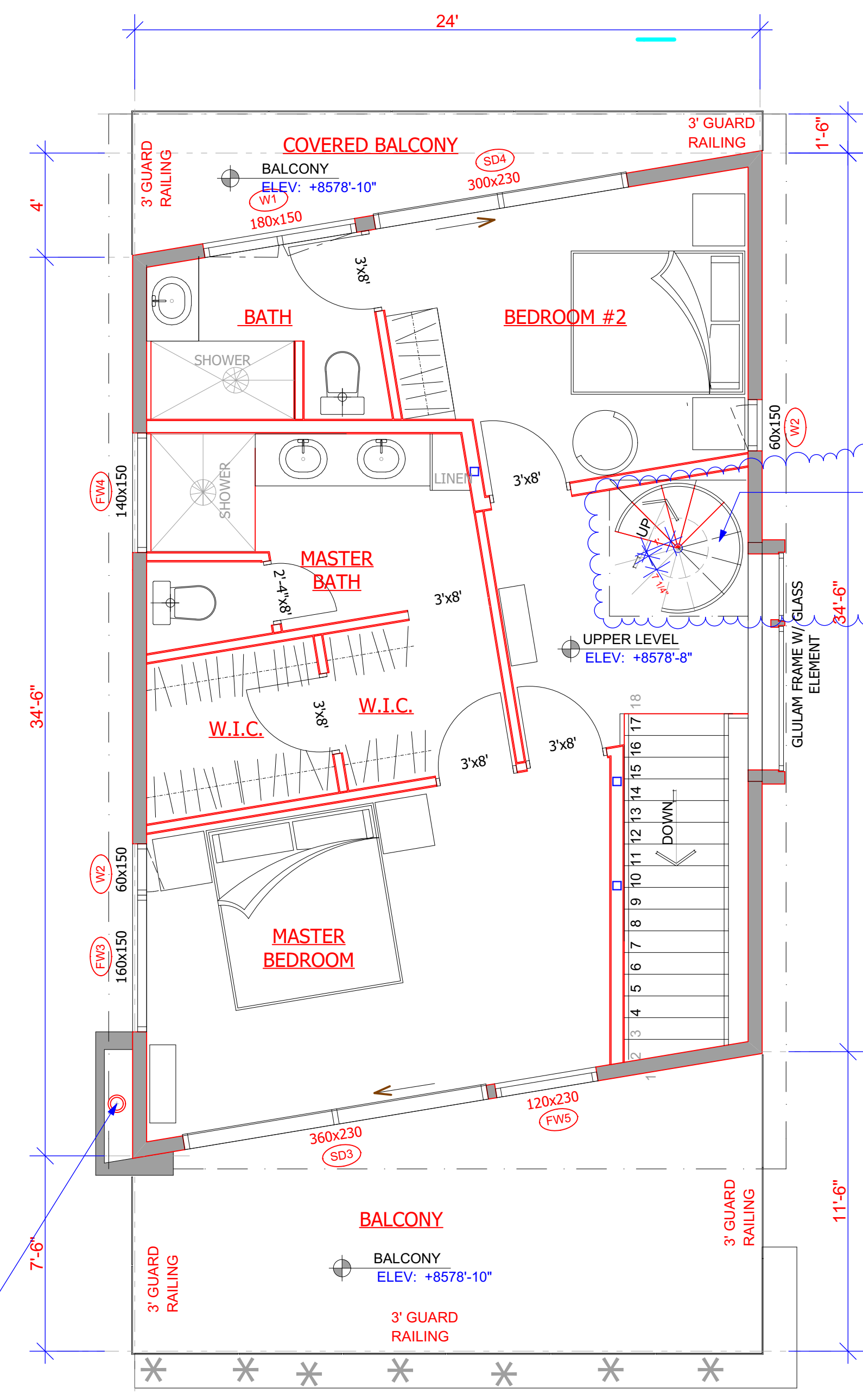

SPIRAL STAIRWAYS:
 -THE CLEAR WIDTH AT BELOW THE HANDRAIL IS NOT LESS THAN 26".
 -EACH TREAD SHALL HAVE A DEPTH OF NOT LESS THAN 6 3/4" AT THE WALKLINE.
 -ALL TREADS SHALL BE IDENTICAL AND THE RISE SHALL BE NOT MORE THAN 9 1/2".
 -HEADROOM SHALL BE NOT LESS THAN 6'-6".

FACTORY-BUILD CHIMNEY:
 IF THE CHIMNEY WILL HAVE AN OFFSET CHIMNEY MUST BE AT AN ANGLE NOT MORE THAN 30 DEGREES FROM THE VERTICAL AND THE ASSEMBLY WILL NOT CONTAIN MORE THAN 4 ELBOWS.

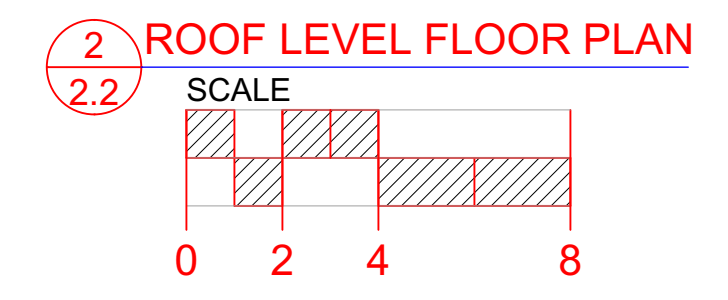
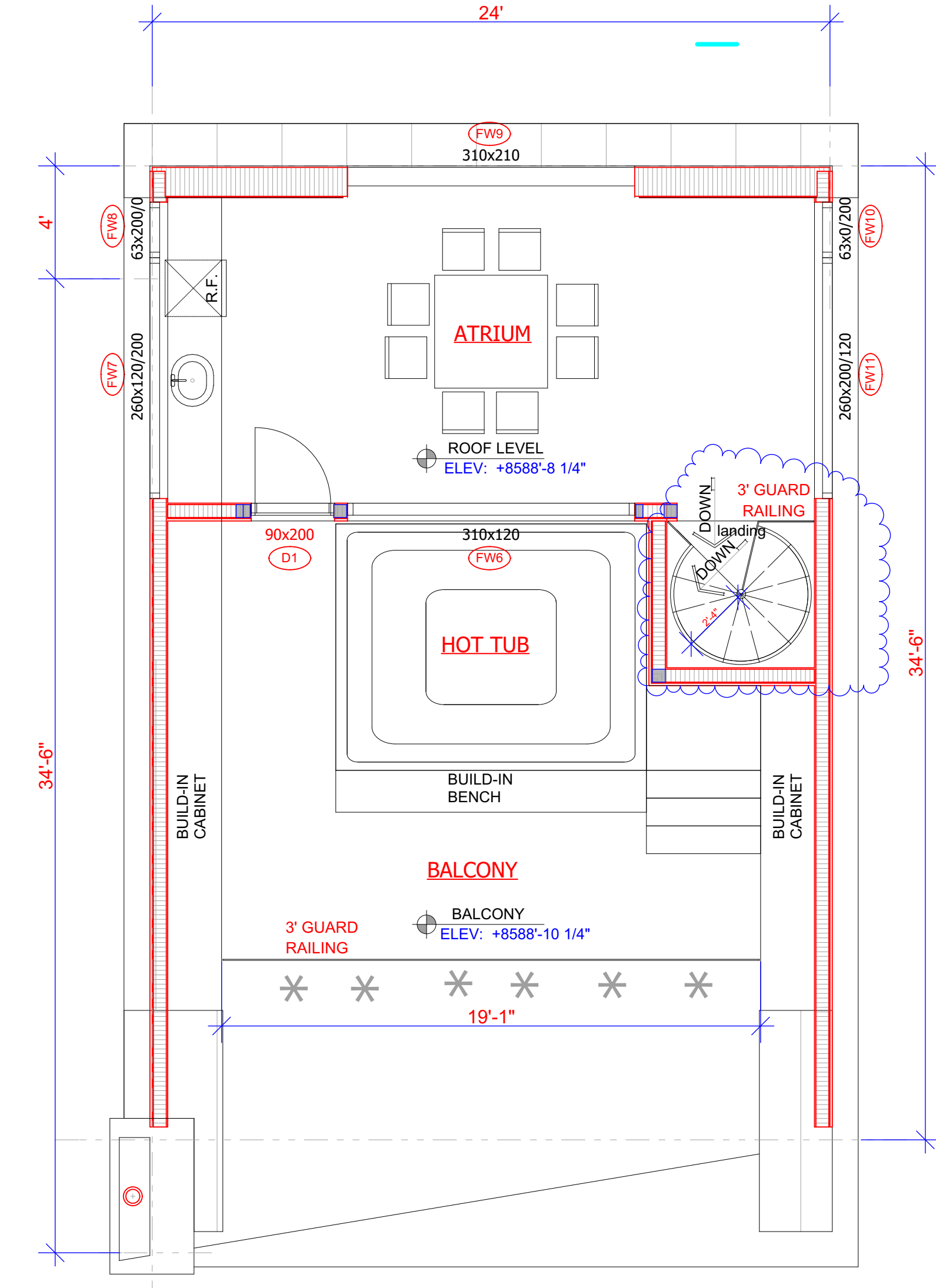
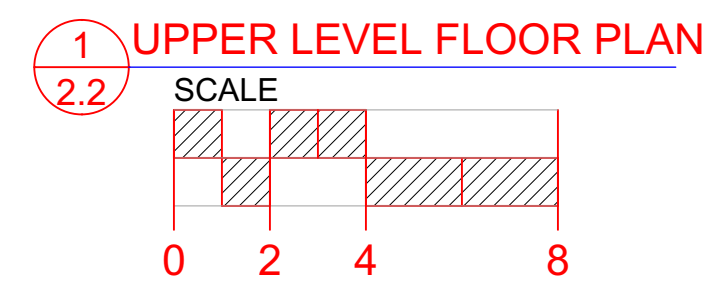

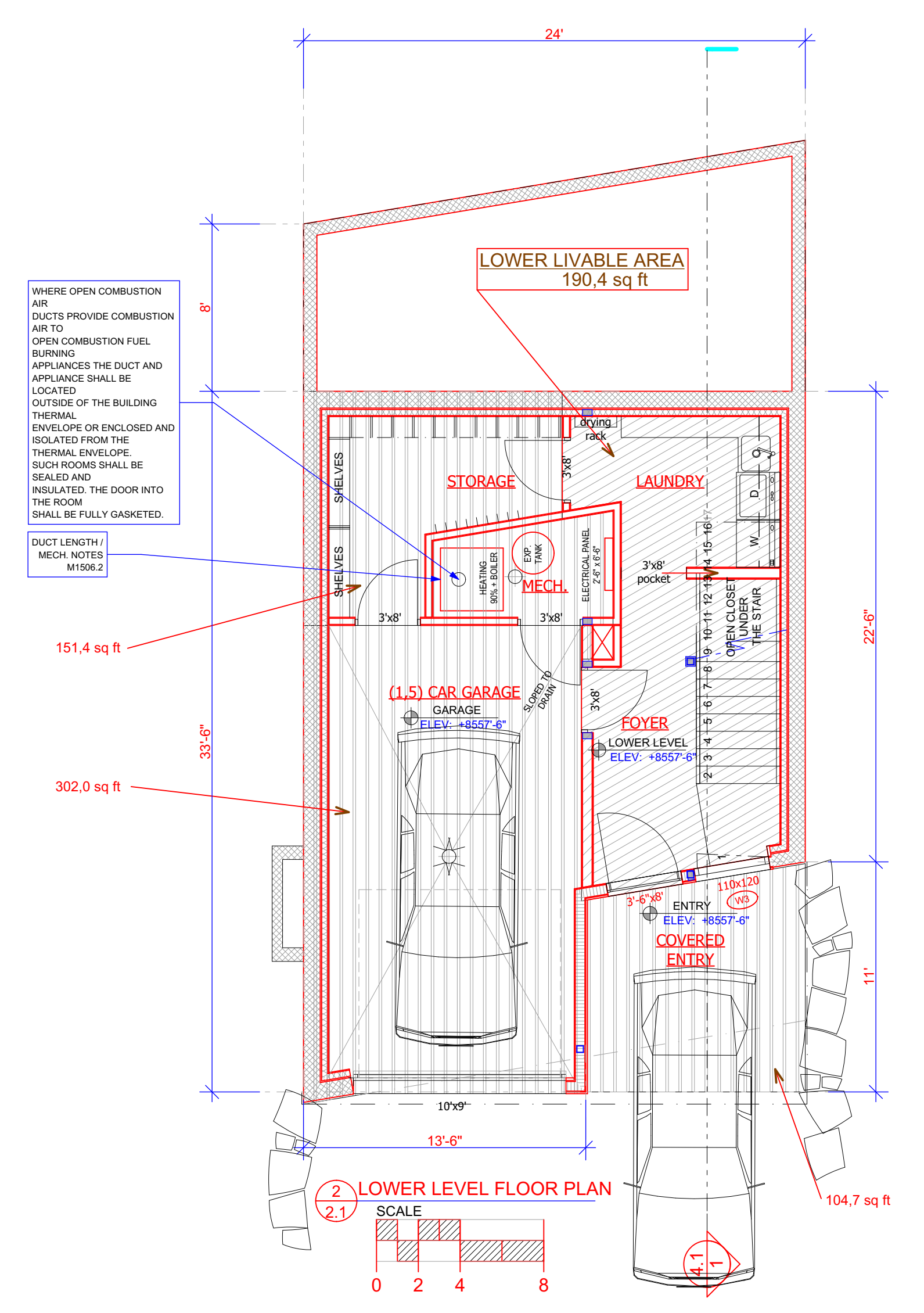
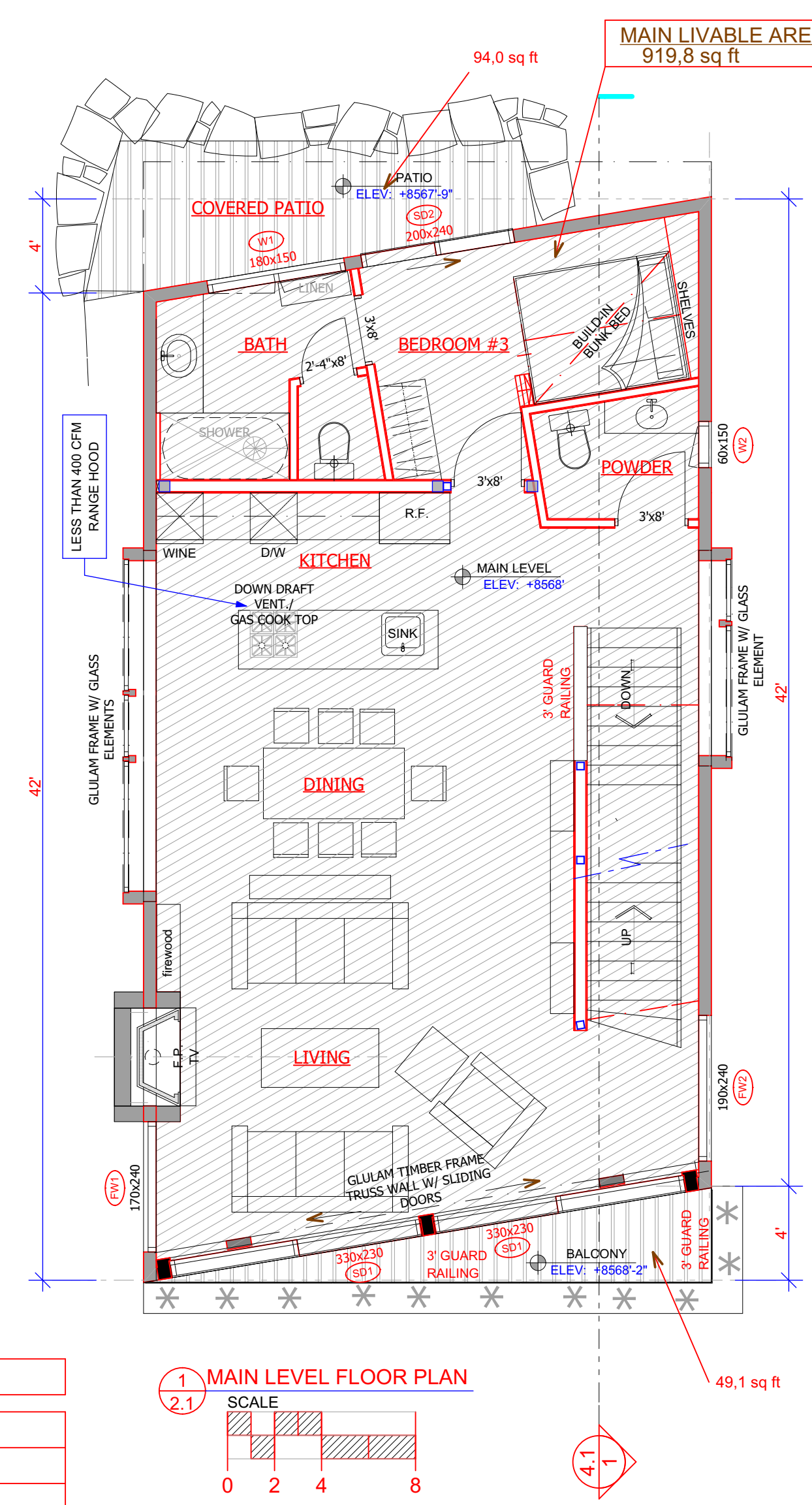
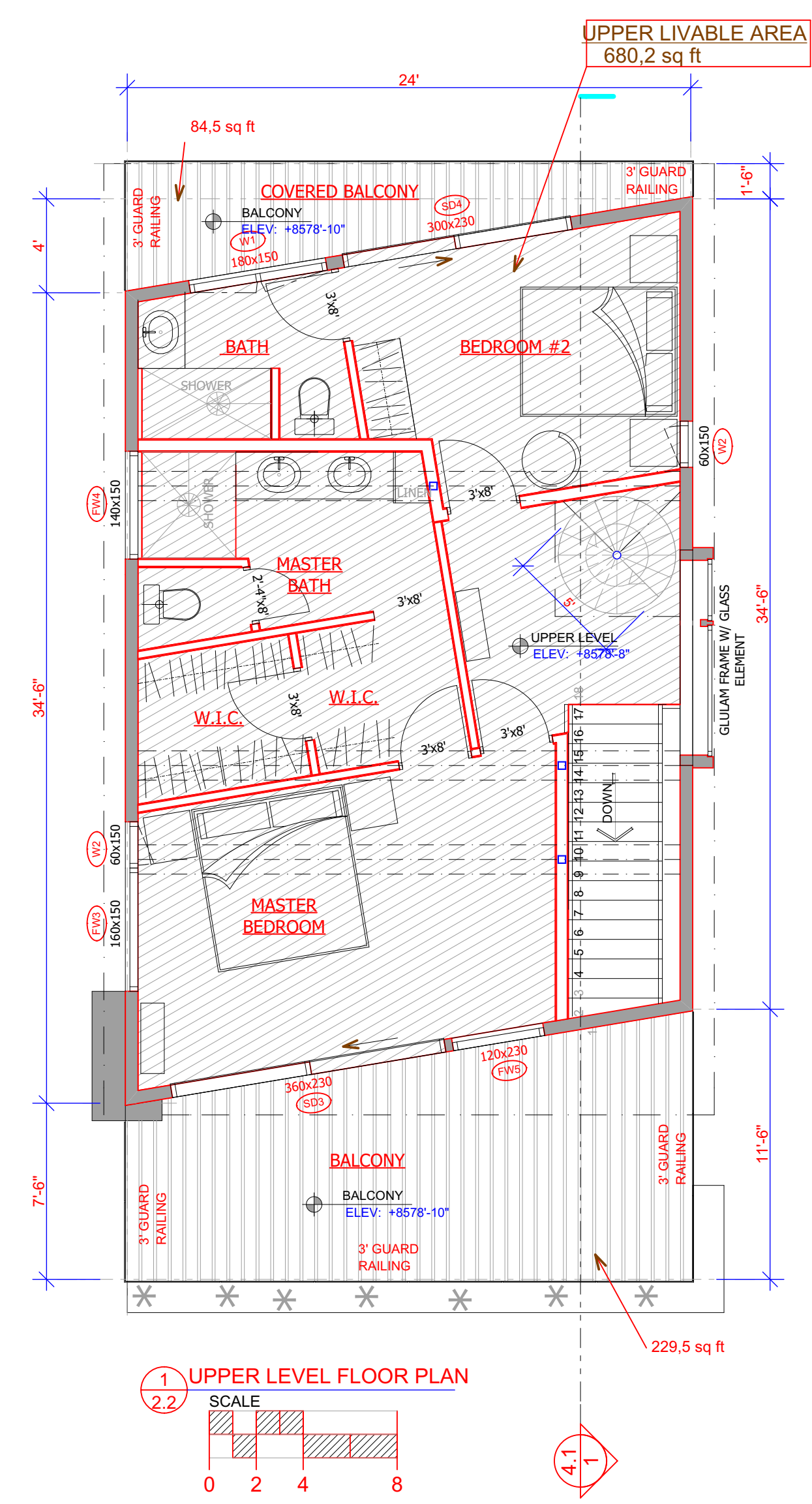
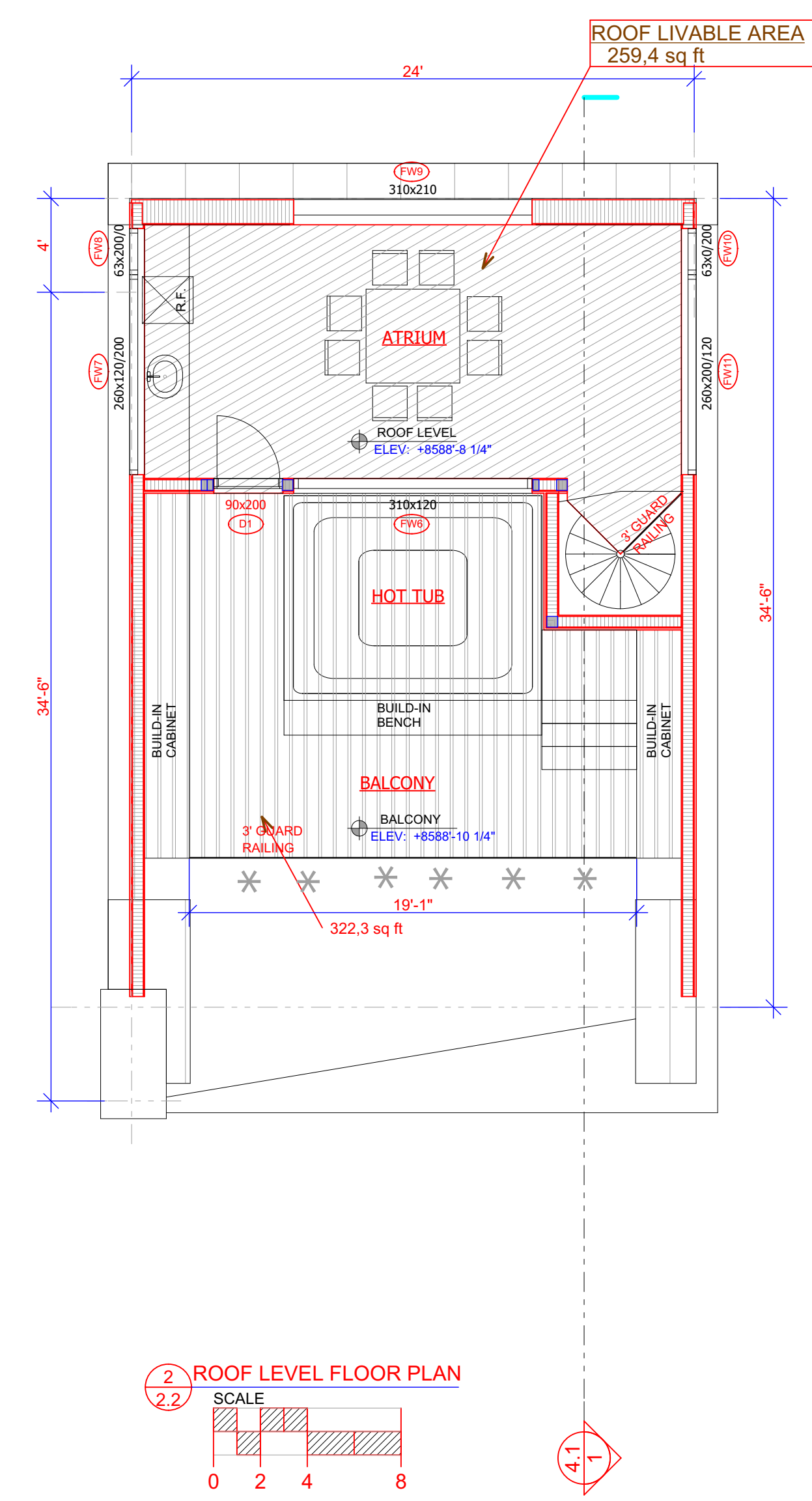

NET LIVABLE AREA CALCULATION

| | |
|-------------------------------|-------------------|
| LOWER LEVEL LIVABLE AREA | 190 sqft |
| MAIN LEVEL LIVABLE AREA | 920 sqft |
| UPPER LEVEL LIVABLE AREA | 680 sqft |
| ROOF LEVEL LIVABLE AREA | 259 sqft |
| NET TOTAL LIVABLE AREA | 2 049 sqft |

GROSS TOTAL AREA CALCULATION

| | |
|------------------------------|----------|
| LOWER LEVEL COVERED ENTRY | 105 sqft |
| MAIN LEVEL BALCONY AND PATIO | 143 sqft |
| UPPER LEVEL BALCONIES | 314 sqft |
| ROOF LEVEL BALCONY | 322 sqft |
| ENCLOSED GARAGE | 302 sqft |

| | |
|-----------------------------------|-------------------|
| ENCLOSED LOWER LEVEL FLOOR PLAN | 246 sqft |
| ENCLOSED MAIN LEVEL FLOOR PLAN | 1 019 sqft |
| ENCLOSED UPPER LEVEL FLOOR PLAN | 766 sqft |
| ENCLOSED ROOF LEVEL FLOOR PLAN | 281 sqft |
| ENCLOSED MECHANICAL / STORAGE | 151 sqft |
| ENCLOSED TOTAL HEATED AREA | 2 463 sqft |

| | |
|-------------------------|-------------------|
| GROSS TOTAL AREA | 3 649 sqft |
|-------------------------|-------------------|

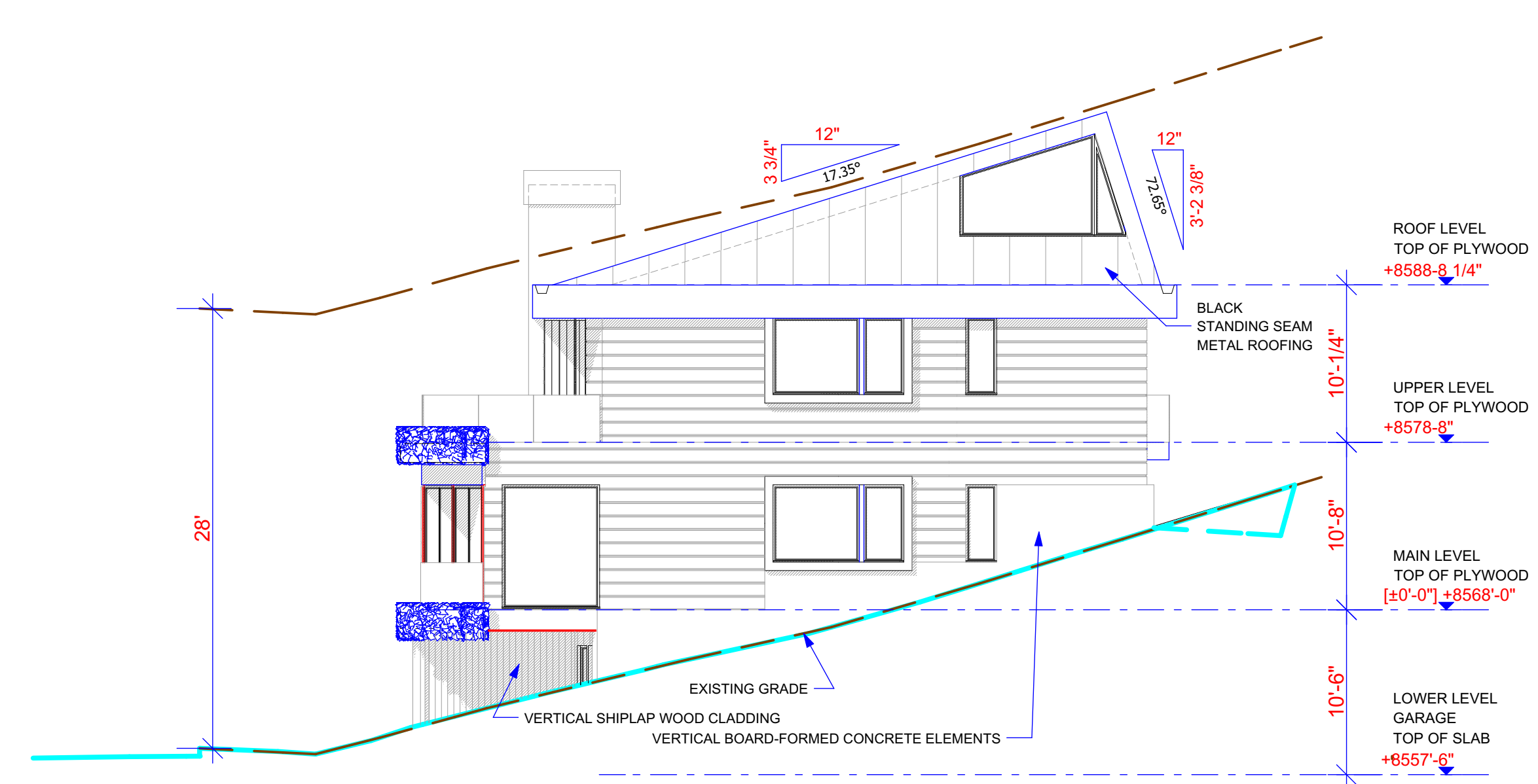

4 EAST BUILDING ELEVATION
 SCALE
 0 2 4 8

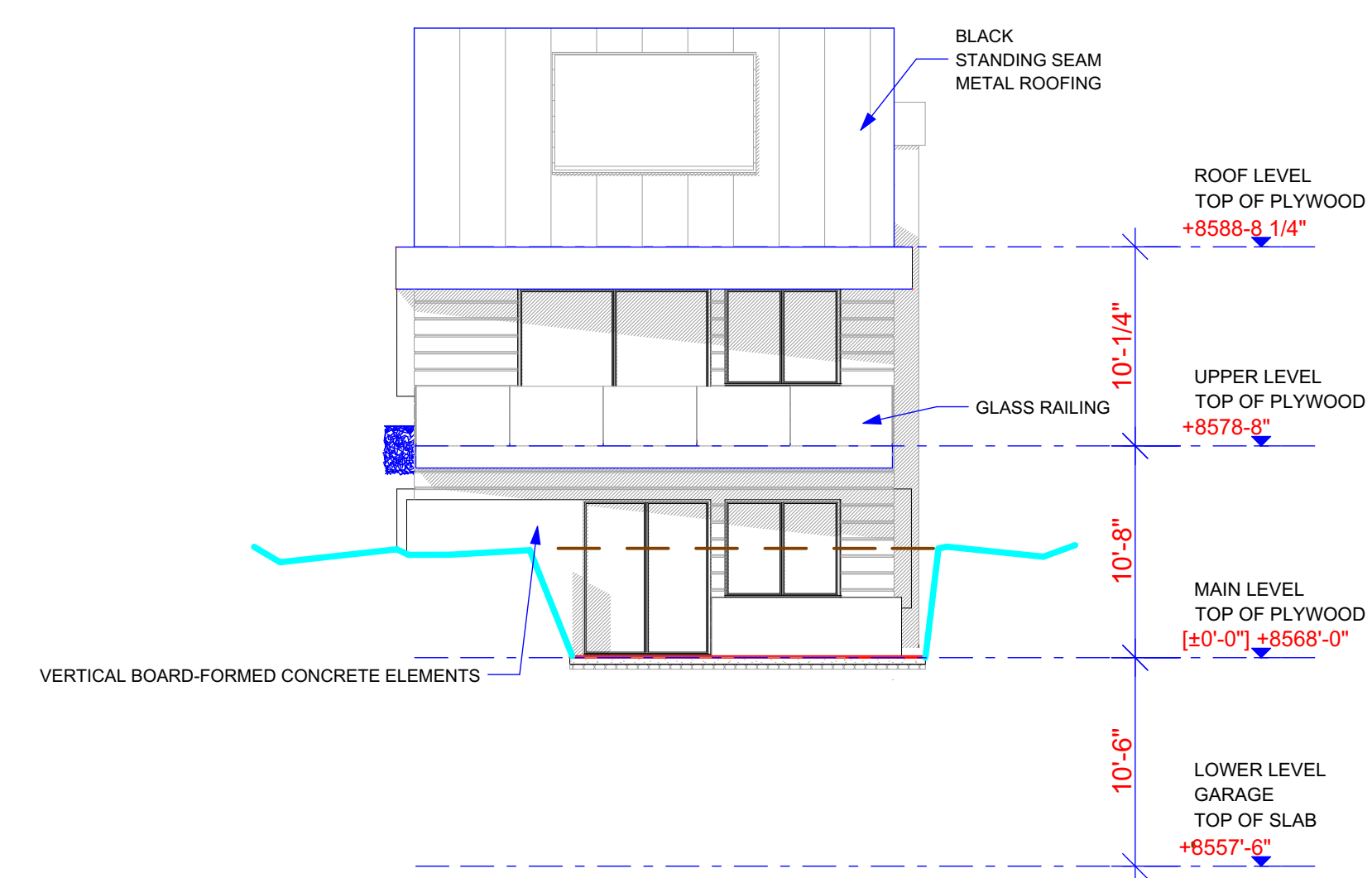

3 NORTH BUILDING ELEVATION
 SCALE
 0 2 4 8

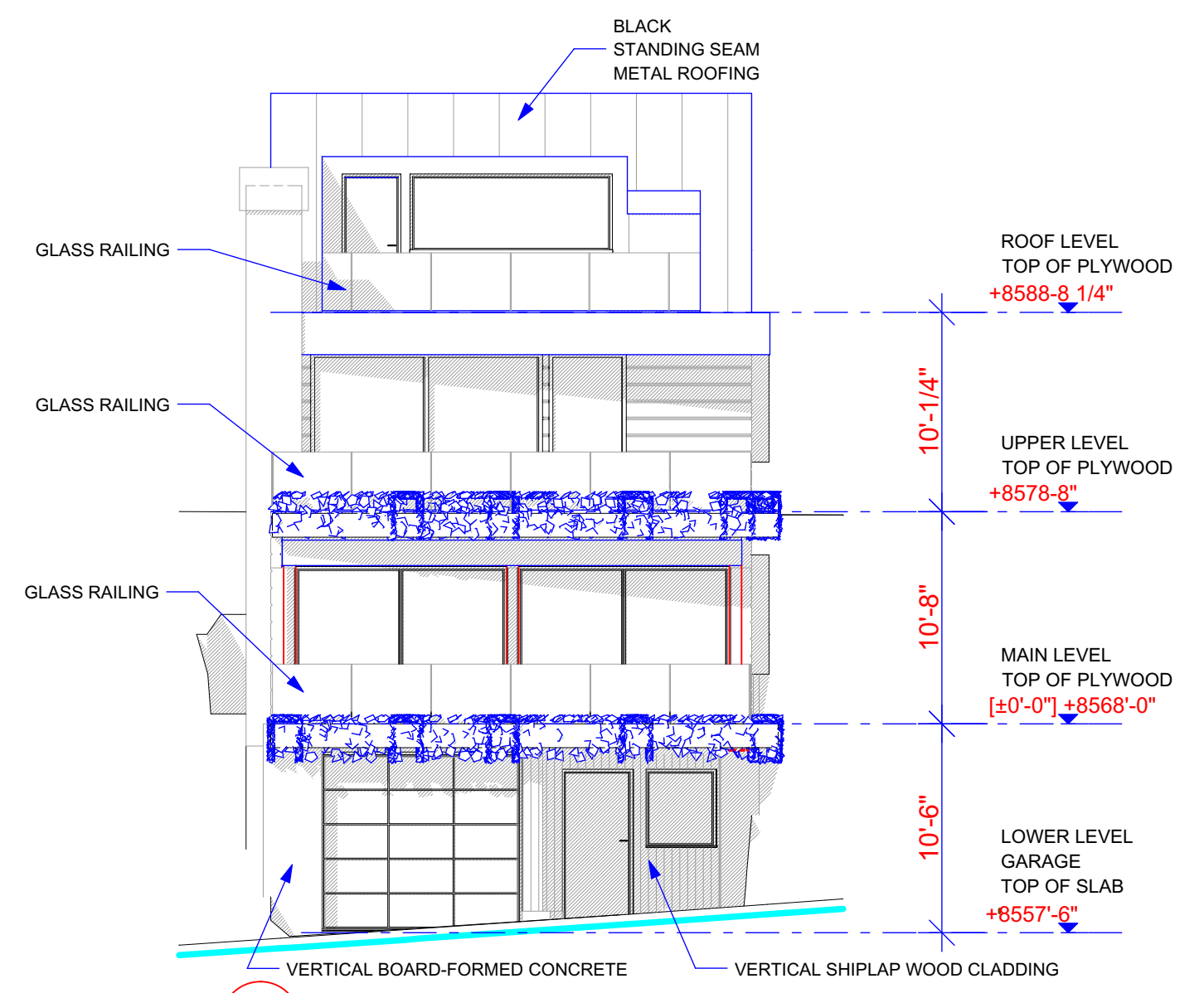

1 SOUTH BUILDING ELEVATION
 SCALE
 0 2 4 8

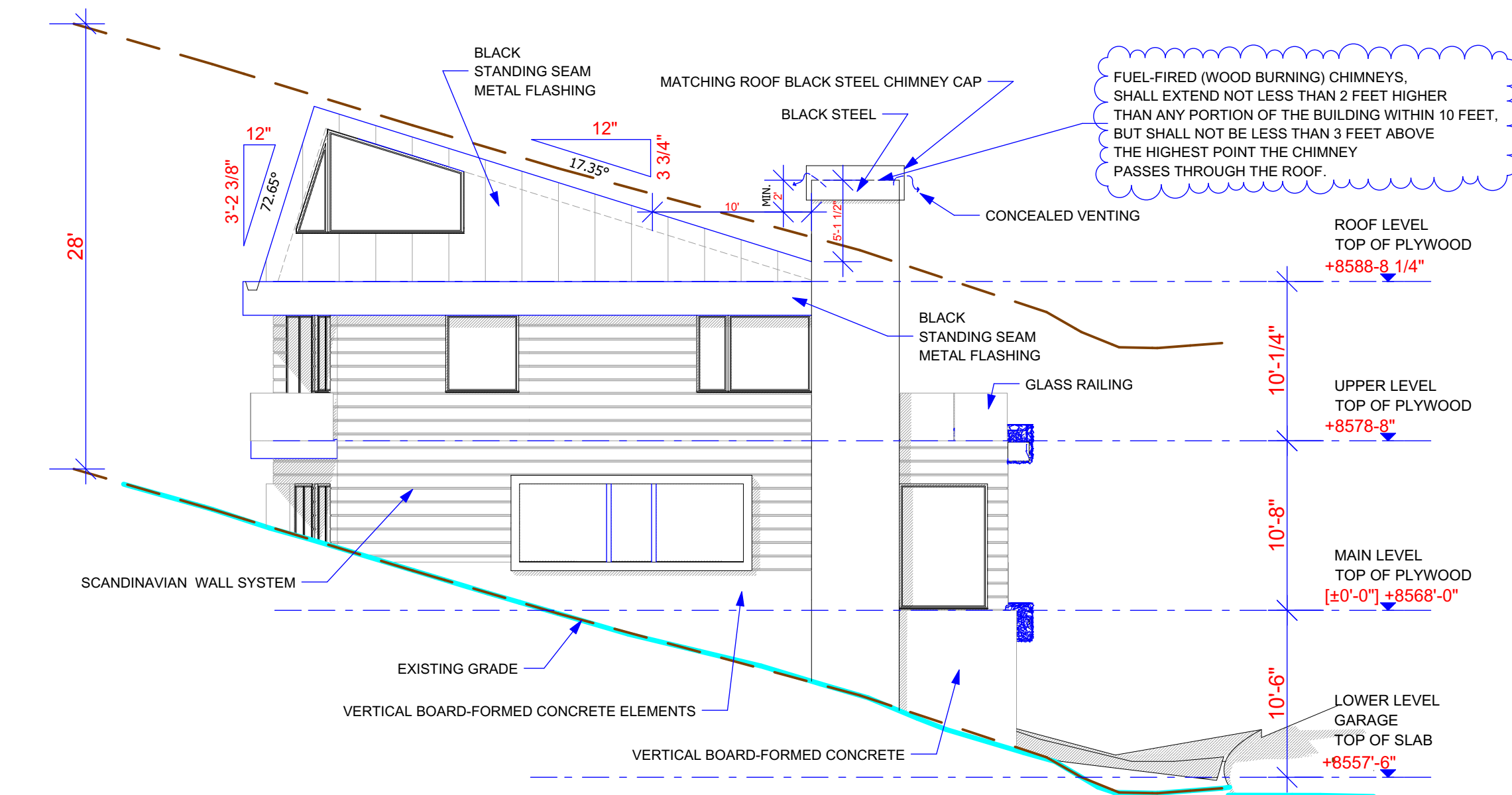

2 WEST BUILDING ELEVATION
 SCALE
 0 2 4 8

FUEL-FIRED (WOOD BURNING) CHIMNEYS, SHALL EXTEND NOT LESS THAN 2 FEET HIGHER THAN ANY PORTION OF THE BUILDING WITHIN 10 FEET, BUT SHALL NOT BE LESS THAN 3 FEET ABOVE THE HIGHEST POINT THE CHIMNEY PASSES THROUGH THE ROOF.



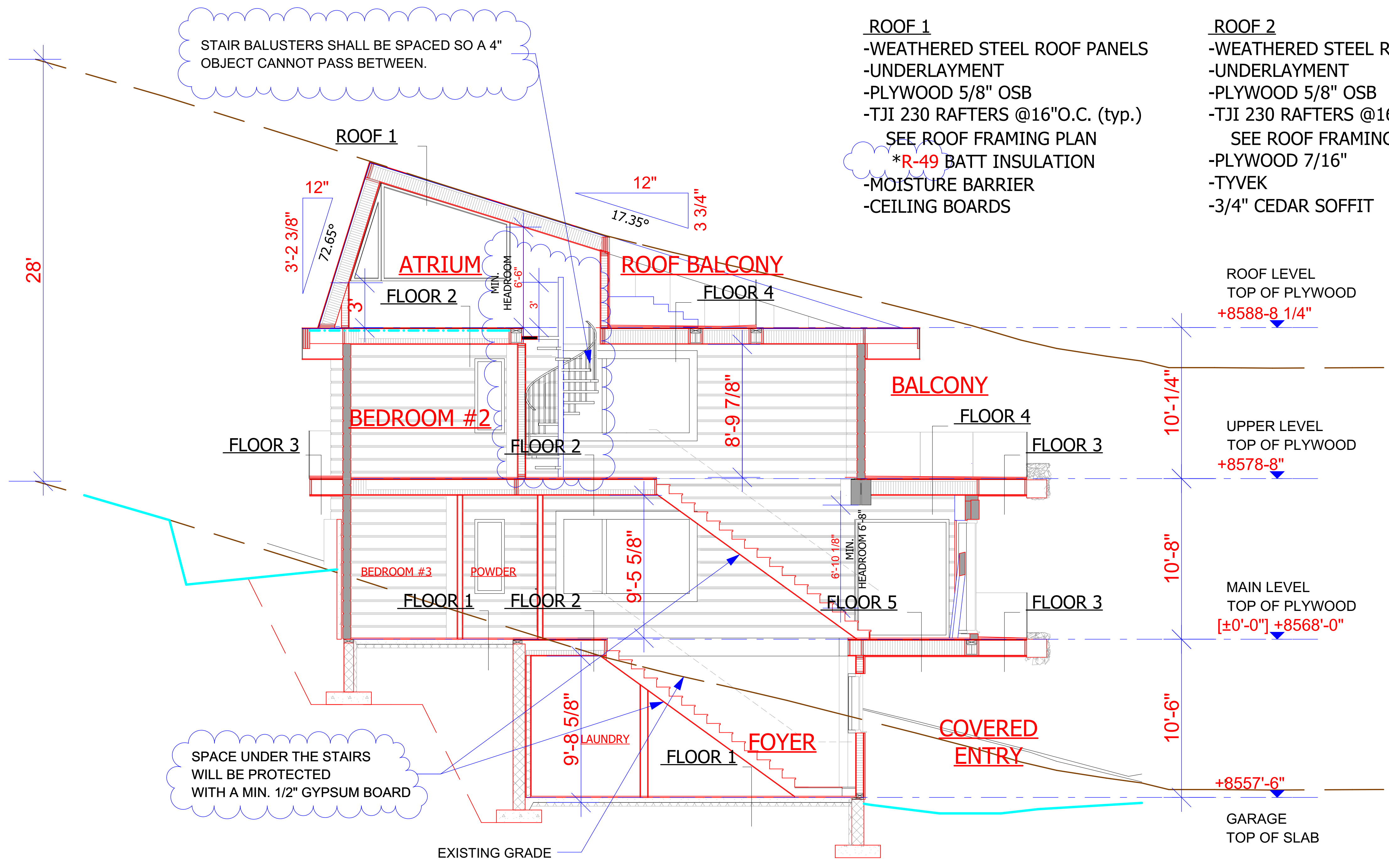

STAIR BALUSTERS SHALL BE SPACED SO A 4" OBJECT CANNOT PASS BETWEEN.

SPACE UNDER THE STAIRS WILL BE PROTECTED WITH A MIN. 1/2" GYPSUM BOARD

ROOF 1
 -WEATHERED STEEL ROOF PANELS
 -UNDERLAYMENT
 -PLYWOOD 5/8" OSB
 -TJI 230 RAFTERS @16"O.C. (typ.)
 SEE ROOF FRAMING PLAN
 *R-49 BATT INSULATION
 -MOISTURE BARRIER
 -CEILING BOARDS

ROOF 2
 -WEATHERED STEEL ROOF PANELS
 -UNDERLAYMENT
 -PLYWOOD 5/8" OSB
 -TJI 230 RAFTERS @16"O.C. (typ.)
 SEE ROOF FRAMING PLAN
 -PLYWOOD 7/16"
 -TYVEK
 -3/4" CEDAR SOFFIT

FLOOR 1
 -FLOORING
 -4" REINFORCED CONC. SLAB (WELDED WIRE FABRIC)
 -6-MIL POLYETHENE VAPOR BARRIER
 -RIGID INSULATION 2" MINIMUM
 -COMPACTED GRANULAL BASE COURSE

FLOOR 2
 -FLOORING
 -3/4" OSB PLYWOOD SUBFLOOR
 -TJI 230 JOISTS @16"O.C. (typ.)
 * SOUND INSULATION
 -CEILING BOARDS

FLOOR 3
 -1/4" TILE FLOORING
 -1/4" WONDER BOARD & WATERPROOFING MEMBRANE
 -3/4" OSB PLYWOOD SUBFLOOR
 -TJI 230 JOISTS @16"O.C. (typ.)
 -PLYWOOD 7/16"
 -TYVEK
 -3/4" CEDAR SOFFIT

FLOOR 4
 -1/4" TILE FLOORING
 -1/4" WONDER BOARD & WATERPROOFING MEMBRANE
 -3/4" OSB PLYWOOD SUBFLOOR
 -TJI 230 JOISTS @16"O.C. (typ.)
 SEE ROOF FRAMING PLAN
 *R-49 BATT INSULATION
 -MOISTURE BARRIER
 -CEILING BOARDS

FLOOR 5
 -FLOORING
 -3/4" OSB PLYWOOD SUBFLOOR
 -TJI 230 JOISTS @16"O.C. (typ.)
 SEE ROOF FRAMING PLAN
 *R-49 BATT INSULATION
 -PLYWOOD 7/16"
 -TYVEK
 -3/4" CEDAR SOFFIT

1 BUILDING SECTION
 4.1 SCALE
 0 2 4 8



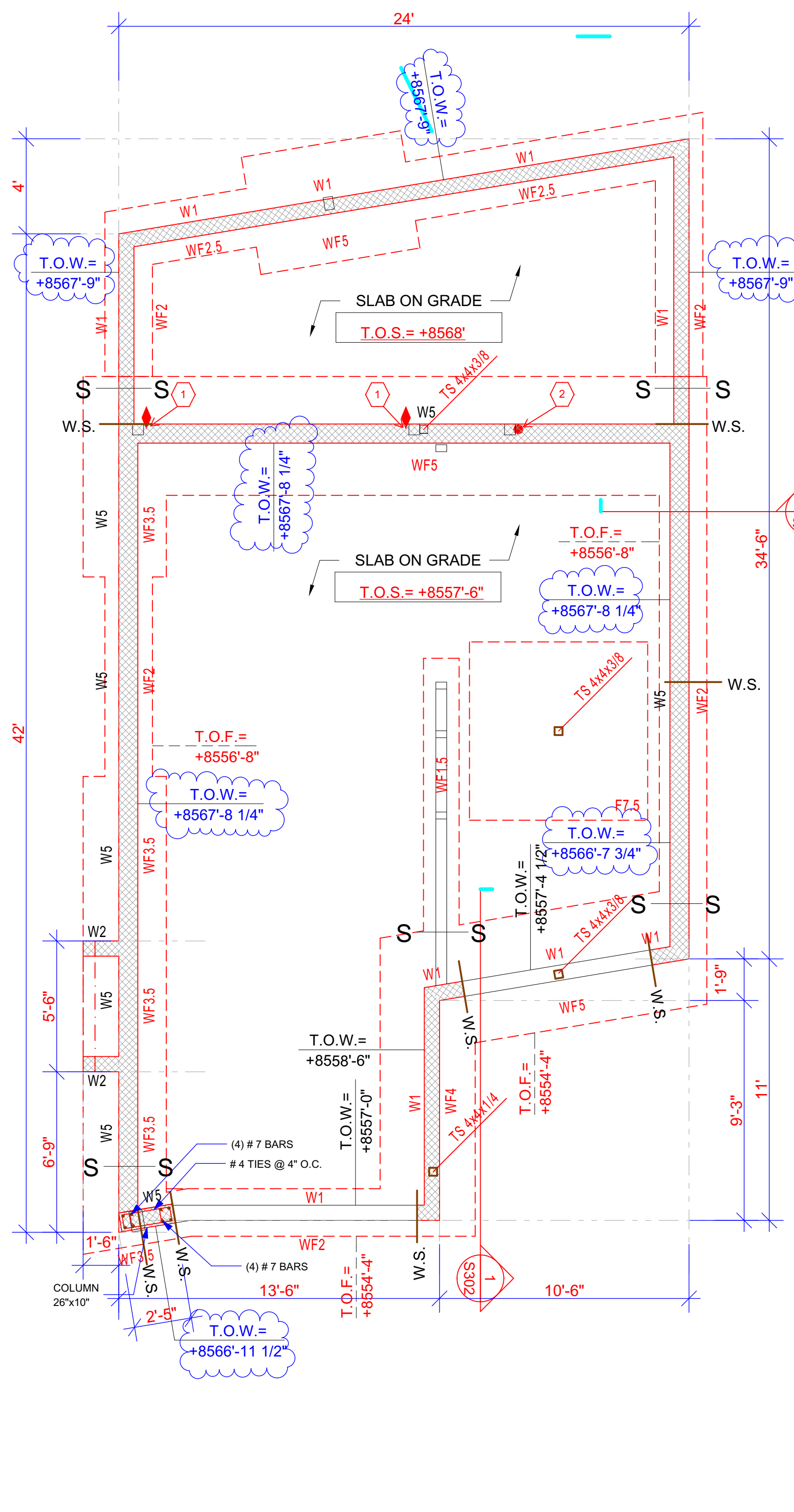

1 S1 FOOTING AND FOUNDATION PLAN

- FOUNDATION KEYED NOTES**
- 1 (2) HDU14 ATTACHED TO SAME ROD AND SAME POST OFFSET ON POST BY 30". EMBED 1" THREADED ROD 60" INTO FOUNDATION WALL. PROVIDE 3"x3" PLATE WASHER WITH NUTS AT EMBEDDED END OF ROD. 6"x6" MIN.
 - 2 HDU11 EMBED 1" ANCHOR ROD 42" INTO FOUNDATION WALL. PROVIDE 3"x3" PLATE WASHER WITH NUTS AT EMBEDDED END OF ROD.
 - 3 ATTACH BEAM TO CONCRETE WALL WITH (2) 3/4" SIMPSON TITEN HD ANCHORS @ 12" O.C. (7' LONG).
- R403.1.6. FOUNDATION BOLTS SHALL BE LOCATED IN THE MIDDLE THIRD OF THE WIDTH OF THE PLATE.

REFER TO S2 FOR HOLDOWNS

FOOTING SCHEDULE

| MARK | SIZE WIDTHxTHICKxLENGTH | REINFORCING LONG. | REINFORCING TRANS. | REMARKS |
|-------|-------------------------|--------------------------|--------------------------|---|
| WF1.5 | 1'-6"x10"xCONT. | 2-#4 | - | |
| WF2 | 2'-0"x10"xCONT. | 2-#4 | - | |
| WF2.5 | 2'-6"x10"xCONT. | 3-#4 | - | |
| WF3 | 3'-0"x10"xCONT. | 4-#4 | - | |
| WF3.5 | 3'-6"x10"xCONT. | 4-#4 | #4 @ 12" | |
| WF4 | 4'-0"x10"xCONT. | 5-#4 | #4 @ 10" | |
| WF4.5 | 4'-6"x12"xCONT. | 5-#5 | #5 @ 12" | |
| WF5 | 5'-0"x12"xCONT. | 6-#5 | #5 @ 12" | |
| WF6 | 6'-0"x12"xCONT. | 7-#5 | #5 @ 12" | |
| F3 | 3'-0"x10"x3'-0" | 4-#4 | 4-#4 | |
| F3.5 | 3'-6"x10"x3'-6" | 4-#4 | 4-#4 | |
| F4 | 4'-0"x12"x4'-0" | 5-#5 | 5-#5 | |
| F4.5 | 4'-6"x12"x4'-6" | 5-#5 | 5-#5 | |
| F5 | 5'-0"x12"x5'-0" | 6-#5 | 6-#5 | |
| F5.5 | 5'-6"x12"x5'-6" | 6-#5 | 6-#5 | |
| F6 | 6'-0"x12"x6'-0" | 7-#5 | 7-#5 | |
| F6.5 | 6'-6"x12"x6'-6" | 8-#5 | 8-#5 | |
| F7.5 | 7'-6"x14"x7'-6" | 10-#5 | 10-#5 | |
| F8 | 8'-0"x14"x8'-0" | 11-#5 | 11-#5 | |
| F4x5 | 4'-0"x12"x5'-0" | 5-#4 | 6-#5 | |
| F5x7 | 5'-0"x12"x7'-0" | 6-#5 | 8-#5 | |
| FM | MAT FOOTING | #4 OR #5 @ 12" ON CENTER | #4 OR #5 @ 12" ON CENTER | MATCH ADJACENT FOOTING THICKNESS AND BAR SIZE. REFER TO PLAN FOR SIZE |

FOUNDATION WALL SCHEDULE

| WALL TYPE | THICKNESS | BARS | B DOWELS | C BARS | D BARS | E BARS | CORNER BARS |
|-----------|-----------|----------|----------|----------|----------|----------|-------------|
| W1 | 8" | #4 @ 18" | #4 @ 18" | | #4 @ 18" | | #4 @ 24" |
| W2 | 8" | #4 @ 12" | #4 @ 12" | | #4 @ 18" | | #4 @ 12" |
| W3 | 8" | #5 @ 12" | #5 @ 12" | | #4 @ 18" | | #5 @ 10" |
| W4 | 10" | #5 @ 12" | #6 @ 12" | #4 @ 12" | #4 @ 18" | #4 @ 12" | #6 @ 12" |
| W5 | 10" | #5 @ 12" | #5 @ 12" | | #5 @ 18" | | #5 @ 18" |
| W6 | 10" | #5 @ 9" | #5 @ 9" | | #5 @ 18" | | #5 @ 12" |

- NOTE: ANCHOR BOLTS DO NOT ALWAYS OCCUR. RE: DETAILS
- FOUNDATION PLAN NOTES**
- ALLOWABLE SOIL PRESSURE USED IN DESIGN = 1500 PSF. (ASSUMED) AND TO BE FIELD VERIFIED AS REQUIRED PER THE CITY BY A LICENSED GEOTECHNICAL ENGINEER BEFORE PLACING CONCRETE.
 - REFER TO ARCHITECTURAL FOR TOP OF SLAB ELEVATION DENOTED T.O.S.
 - VERIFY WITH ARCHITECTURAL PLANS ALL STEPS IN SLAB.
 - SLAB ON GRADE SHALL BE 4" CONCRETE OVER 4" FREE DRAINING GRAVEL. REINFORCE SLAB W/ 6x6xW1.4 WWF OR #4 AT 24" O/C EACH WAY U.N.O.
 - FOOTING ELEVATIONS SHOWN ARE APPROXIMATE AND MAY VARY DUE TO ACTUAL SITE ELEVATIONS AND CONDITIONS.
 - FOOTING TYPES NOTED THUS "F-X" AND "WF-X" REFER TO SCHEDULE FOR SIZE AND REINFORCEMENT. REFER TO PLAN AND SECTIONS FOR TOP OF FOOTING ELEVATION.
 - CENTER FOOTINGS ON WALLS AND COLUMNS UNLESS DIMENSIONED OTHERWISE ON PLANS.
 - "T.O.W." DENOTES TOP OF WALL ELEVATION.
 - "T.O.F." DENOTES TOP OF FOOTING ELEVATION.
 - "W.S." DENOTES FOUNDATION WALL STEPS.
 - "W1" DENOTES FOUNDATION WALL TYPE.
 - ALL FOUNDATIONS ARE TYPE "W1" WALLS UNLESS NOTED OTHERWISE.
 - "S" DENOTES FOOTING STEP. REFER TO DETAIL G/S300.
 - REFER TO GENERAL NOTES ON SHEET S0 FOR ADDITIONAL INFORMATION.
 - CONTOURS AND EXTERIOR GRADE ELEVATIONS ON SITE PLAN ARE APPROXIMATE ALL FINAL GRADES SHALL BE FIELD VERIFIED.
 - AROUND OPENINGS LARGER THAN 12" IN ANY DIRECTION IN CONCRETE WALLS, ADD (2) #4 BARS ALL SIDES IN ADDITION TO REGULAR WALL REINFORCING AND EXTEND 24" EACH WAY BEYOND OPENING. WHERE 24" IS NOT AVAILABLE, EXTEND BARS AS FAR AS POSSIBLE AND TERMINATE WITH A STANDARD HOOK.

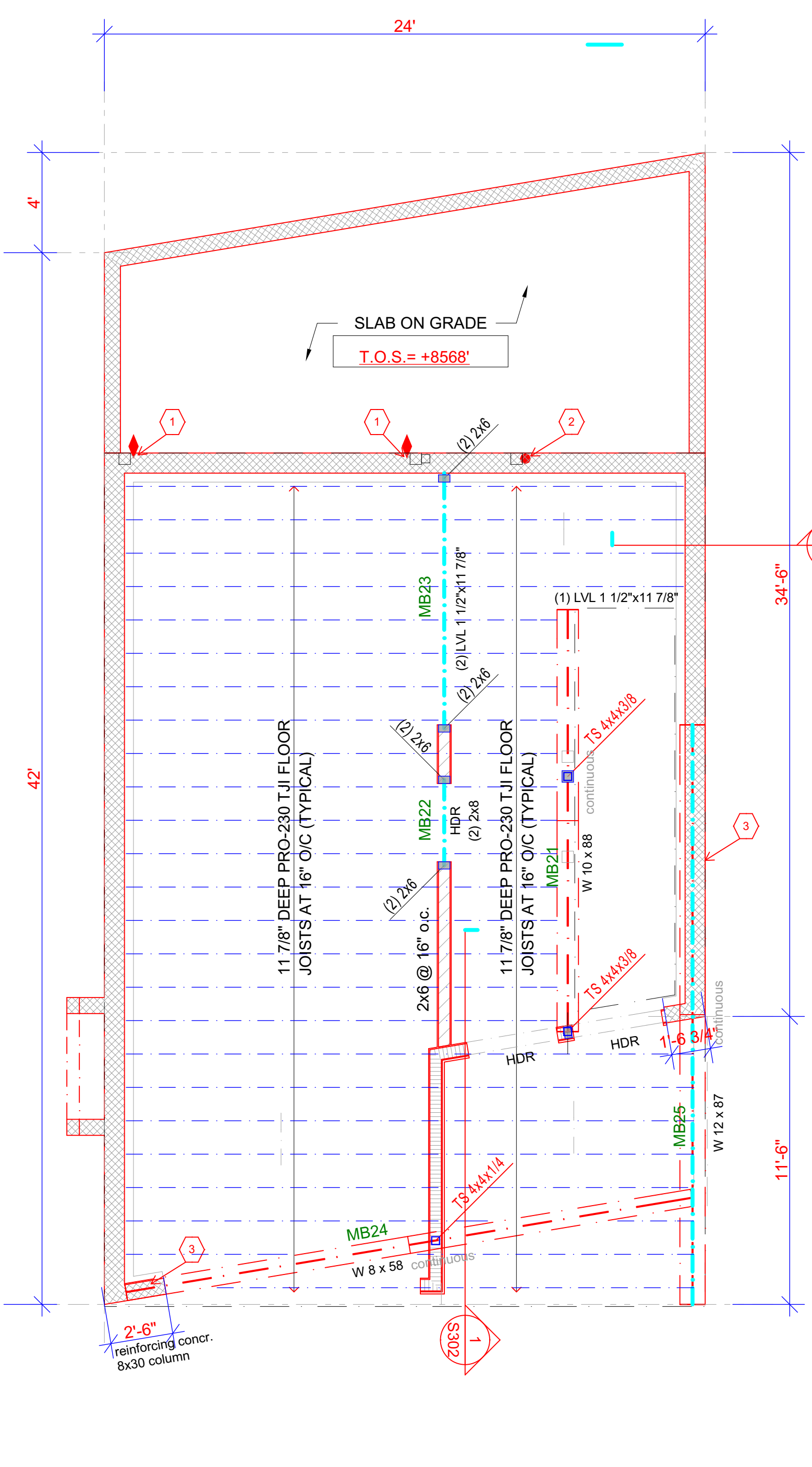

2 S1 LOWER LEVEL FRAMING PLAN

SHEAR WALL SCHEDULE

| TYPE | MATERIAL | EDGE NAILING | SILL PLATE ANCHORS | REMARKS |
|------|-----------------------|--------------|-------------------------------------|--------------------|
| SW1 | 7/16" APA | 8d @ 6"D/C | 16d COMMON @ 6" O.C. OR 5/8" AT 32" | A,B,C,D =260 pcf |
| SW2 | 7/16" APA | 8d @ 4"D/C | 16d COMMON @ 4" O.C. OR 5/8" AT 32" | A,B,C,D =350 pcf |
| SW4 | 7/16" APA | 8d @ 3"D/C | 16d COMMON @ 3" O.C. OR 5/8" AT 32" | A,B,C,D,E =400 pcf |
| SW5 | 7/16" APA | 8d @ 2"D/C | 16d COMMON @ 3" O.C. OR 5/8" AT 24" | A,B,C,D,E =600 pcf |
| SW7 | 7/16" APA Both sides | 8d @ 3"D/C | SDS25500 @ 3" O.C. OR 5/8" AT 16" | A,B,C,D,E |
| SW10 | 15/32" APA STRUCTURAL | 10d @ 2"D/C | SDS25500 @ 3" O.C. OR 5/8" AT 8" | A,B,C,D,E |

Note: MIN. 3"x3"x0.229" PLATE WASHERS ON ANCHOR BOLTS

- NOTES**
- LVL DENOTES 1.9E MICROLLAM BY TRUS JOIST MACMILLAN OR EQUIVALENT.
 - DECK LEDGER BOARDS MUST BE TRATED WHEN USING TJI, BCI OR LPI RIM BOARDS.
 - ALL SHEATHING SHALL BE CDX STRUCTURAL 1 OR 11 A.P.A. RATED SHEATHING WITH ALL EDGES BLOCKED.
 - ALL NAILS SHALL BE 'COMMON' TYPE UNLESS OTHERWISE NOTED. NAILS SHALL BE LOCATED AT LEAST 3/8" FROM PANEL EDGES. DO NOT PENETRATE SHEATHING WITH NAIL HEADS. NAIL INTERMEDIATE SUPPORTS WITH 8d AT 12" O.C.
 - ALL HARDWARE SHALL BE 'SIMPSON STRONG TIE' OR APPROVED EQUAL.
 - ALL SILL PLATES SHALL BE 2x PRESSURE TREATED D.F. UNLESS OTHERWISE NOTED WITH A MINIMUM OF 2 A.B. PER PLATE. ONE A.B. WITHIN 12" FROM EA. END.
 - USE MINIMUM 3x STUDS AT ALL ADJOINING (ABUTTING) EDGES. EDGE NAILING SHALL BE STAGGERED. (2) 2x NAILS TOGETHER WITH 16d COMMON NAILS @ 4" O.C. MAY BE SUBSTITUTED FOR 3x.
 - USE SIMPSON SB 5/8" x 24" EMBED 18" MIN. INTO STEM WALL -> FOR STEM WALL INSTALLATION.
 - 3" MINIMUM POST
 - 5 1/2" MINIMUM POST
 - USE SIMPSON SB 1" x 30" EMBED 14" MIN. INTO STEM WALL -> FOR STEM WALL INSTALLATION.
 - USE SIMPSON SB 7/8" x 24" EMBED 18" MIN. INTO STEM WALL

FLOOR BEAM SCHEDULE

| MARK | STEEL, GLULAM, LVL OR SAWN BEAMS |
|------|----------------------------------|
| MB21 | STEEL W10 x 88 |
| MB22 | (2) 2 x 8 |
| MB23 | LVL (2) 1 1/2" x 11 7/8" |
| MB24 | STEEL W8 x 58 |
| MB25 | STEEL W12 x 87 |

(*) TIE MULTIPLE PLY MEMBERS TOGETHER (DTL 2/S2)

STUD HEIGHT CHART

| STUD | GRADE | SPACING | MAX HT. | LOCATION | NOTES |
|------|---------|----------|---------|----------|-------|
| 2x6 | STUD | 16" O.C. | 10'-0" | EXTERIOR | |
| 2x6 | STUD | 12" O.C. | 14'-0" | EXTERIOR | |
| 2x6 | DFLN #2 | 12" O.C. | 16'-0" | EXTERIOR | |

- FRAMING PLAN NOTES**
- ALL BEAMS TO BEAR ON MINIMUM OF (2) CRIPPLE STUDS U.N.O. ON PLAN. TYPICAL 2"x10" HEADERS MAY BEAR ON ONE CRIPPLE STUD.
 - TYPICAL HEADER SIZE IN 2x FRAMED BEARING WALLS, DENOTED AS HDR, SHALL BE MINIMUM (3) 2"x10" OR 3-1 1/2"x7 1/2" LVL, UNLESS SHOWN OTHERWISE ON PLANS.
 - SHEAR WALL TYPES AND LOCATION ARE DENOTED THUS: ON PLAN. SEE SCHEDULE. INTERIOR SHEAR WALLS ARE DENOTED THUS: ON PLAN.
 - ALL EXTERIOR WALLS SHALL BE TYPE SHEAR WALL CONSTRUCTION UNLESS NOTED OTHERWISE.
 - REFER TO DETAILS, GENERAL STRUCTURAL NOTES AND SHEAR WALL SCHEDULE FOR TYPICAL SHEAR WALL/BEARING WALL CONSTRUCTION.
 - REFER TO GENERAL STRUCTURAL NOTES SHEET S0 FOR ADDITIONAL INFORMATION.
 - WHERE ROCK VENEER OCCURS REFER TO DETAIL R/S300.
 - TRUSSES LABELED TO MATCH THE TRUSS MANUFACTURER'S ENGINEERING.
 - SCANDINAVIAN PROFILE SHEAR WALL TYPES AND LOCATION ARE DENOTED THUS: ON PLAN. SEE SCHEDULE. INTERIOR SCANDINAVIAN PROFILE SHEAR WALLS ARE DENOTED THUS: ON PLAN.
 - ALL EXTERIOR SCANDINAVIAN PROFILE WALLS SHALL BE TYPE SHEAR WALL CONSTRUCTION UNLESS NOTED OTHERWISE.

HOLDOWNS

| TYPE | NOTES | ANCHOR SIZE | ANCHOR EMBEDMENT INTO FDN. WALL |
|------|----------------------------|-------------|---------------------------------|
| | = (2) SIMPSON HDU14-SDS2.5 | H. 1" | 60" |
| | = SIMPSON HDU11 - SDS2.5 | H. J. 1" | 42" |
| | = SIMPSON HDU5 - SDS2.5 | F. G. 5/8" | 9" |
| | = SIMPSON HDU8 - SDS2.5 | H. K. 7/8" | 10 1/2" |
| | = SIMPSON STHD14 | | |

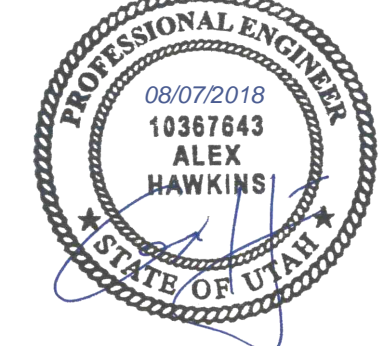

© COPYRIGHT 2018
 THE DRAWING AND ALL INFORMATION CONTAINED HEREIN IS THE EXCLUSIVE PROPERTY OF SCANDINAVIAN LLC. NO PART OF THIS DRAWING OR ANY INFORMATION CONTAINED HEREIN IS TO BE REPRODUCED OR TRANSMITTED IN ANY FORM OR BY ANY MEANS, WITHOUT THE WRITTEN CONSENT OF SCANDINAVIAN LLC. AND NOT BE RELIED UPON FOR CONSTRUCTION.



ARCHITECTURAL OFFICE
 Company Name: Scandinavian LLC
 Address: 6410 N. Business Park Loop Rd. Unit E
 Phone: 435-913-0555
 Fax:
 Project No.:
 Cad File:
 Drawn:
 Checked:

A New Residence:
BLAKE KINGSBURY AND MERRIT CHESSON
 Summit Powder Mountain, Lot # 70
 8492 E. Spring Park, Weber County, Utah

BUILDER
 Company Name:
 Address:
 Park City, Utah 84098
 Phone:
 Fax:
 Drawing Date: 06-21-2018
 Scale: 1/4" = 1'-0"
 Title: FOUNDATION & FOOTING PLAN
 LOWER LEVEL FRAMING PLAN
 BUILDER/DEALER'S APPROVAL:
 Signature and Date:

| SHEAR (SCANDINAVIAN WALL SYSTEM) WALL SCHEDULE | | | | |
|--|--------------------------------------|--------------|---------|------------------------------|
| TYPE | STEEL PIPES NOTE! EACH LOG COURSE | ANCHOR BOLTS | REMARKS | BOTTOM COURSE SCREWS |
| 1 | LOCATION OF THE WALL DRAWINGS | 5/8" AT 24" | C,D | (2) 13" x 1/2" SCREWS AT 24" |
| 2 | LOCATION OF THE WALL DRAWINGS | 5/8" AT 16" | C,D | (2) 13" x 1/2" SCREWS AT 12" |
| 3 | LOCATION OF THE WALL DRAWINGS | 5/8" AT 8" | C,D,E | (2) 13" x 1/2" SCREWS AT 8" |

Note! MIN. 3"x3"x0.229" PLATE WASHERS ON ANCHOR BOLTS

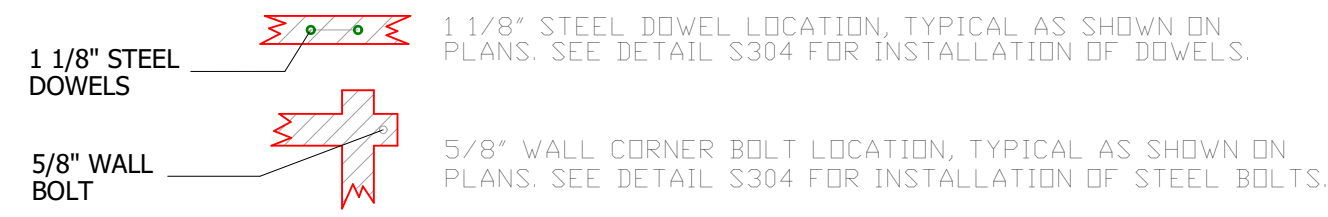

KEYED NOTES:

- STRAP BEAM TO POST W/66" CMST12. WRAP AROUND BEAM. FILL ALL HOLES W/ 16d NAILS.
- BLOCKED DIAPHRAGM W/ 10d NAILS @ 2" O.C. AT ALL PANELS EDGES.
- NAIL FLOOR SHEATHING TO BEAM W/ 10d @ 2" O.C. ATTACH BEAM TO SHEAR WALL BELOW WITH A35 @ 12" O.C.
- FULL HEIGHT SOLID BLOCKING BELOW SHEAR WALL.
- STRAP BEAM TO POST W/40" CMST16. WRAP AROUND BEAM. FILL ALL HOLES W/ 16d SINKER NAILS.
- (3) 2x POST ABOVE, STRAP BEAM TO POST W/66" CMST12. WRAP AROUND BEAM. FILL ALL HOLES W/ 16d NAILS.
- HGJ5.50-SDS HANGER.
- MSTC52 HOLD DOWN, WRAP AROUND BEAM.
- HDU 11 - WELD ROD TO STEEL BEAM, PROVIDE 3/8" WEB STIFFENERS.
- ATTACH POST AT END OF SHEAR WALL DIRECTLY TO LOG WALL WITH SDS25600 @ 4" O.C.
- UPSIDE DOWN HGJ7.00-SDS W/ ADDITIONAL 30" CS14 ACROSS THE TOP OF BOTH BEAMS TO PREVENT ROLLING.
- FULL HEIGHT SOLID BLOCKING. NAIL FLOOR SHEATHING W/ 10d @ 2" O.C. ATTACH BLOCKING TO SHEAR WALL BELOW WITH A35 @ 12" O.C.
- 2x12 LEDGER W/ (3) SDWS22400DB SCREWS @ 12" O.C. - USE MIU2.37/11.88 HANGERS.

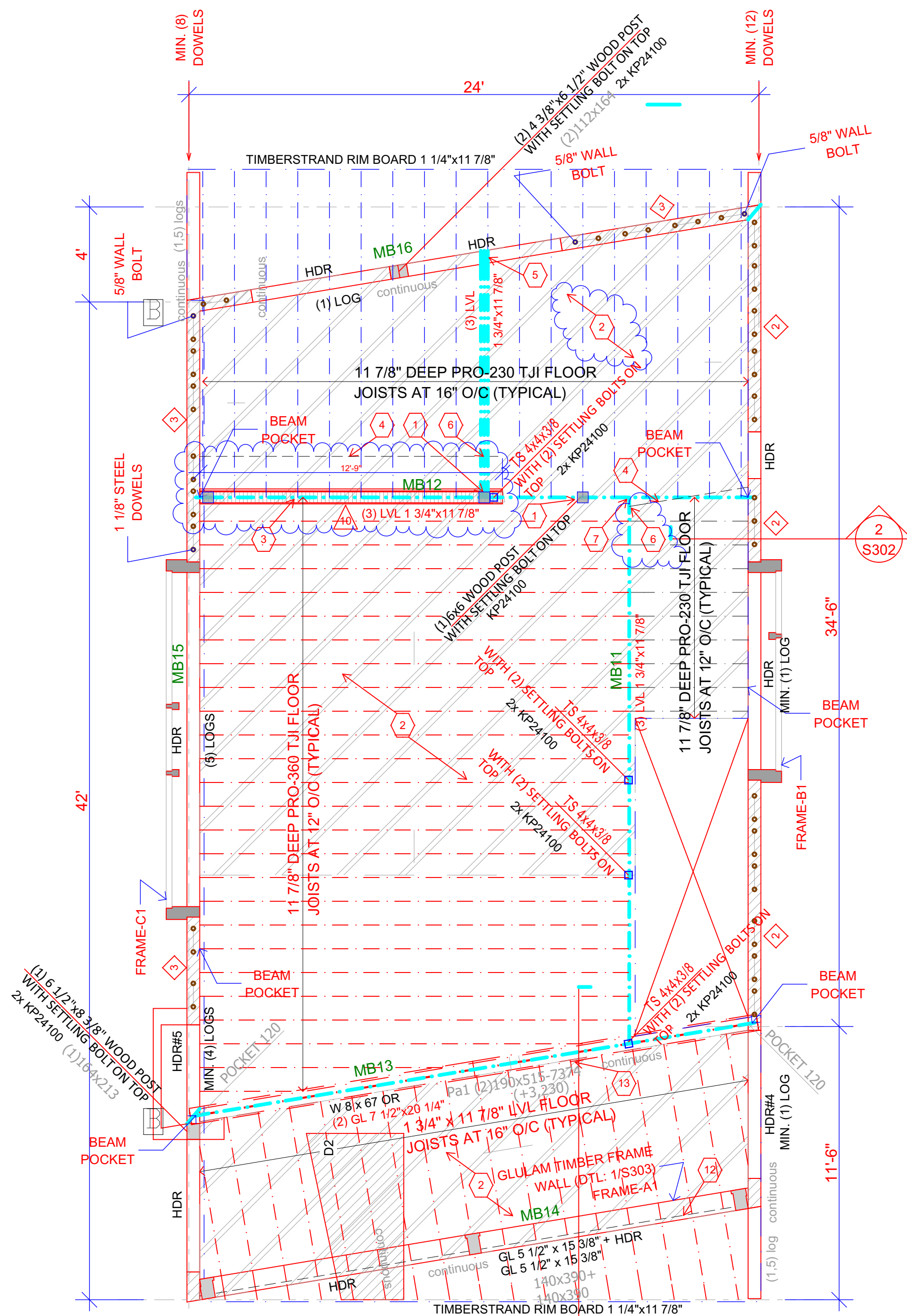

1 MAIN LEVEL FRAMING PLAN

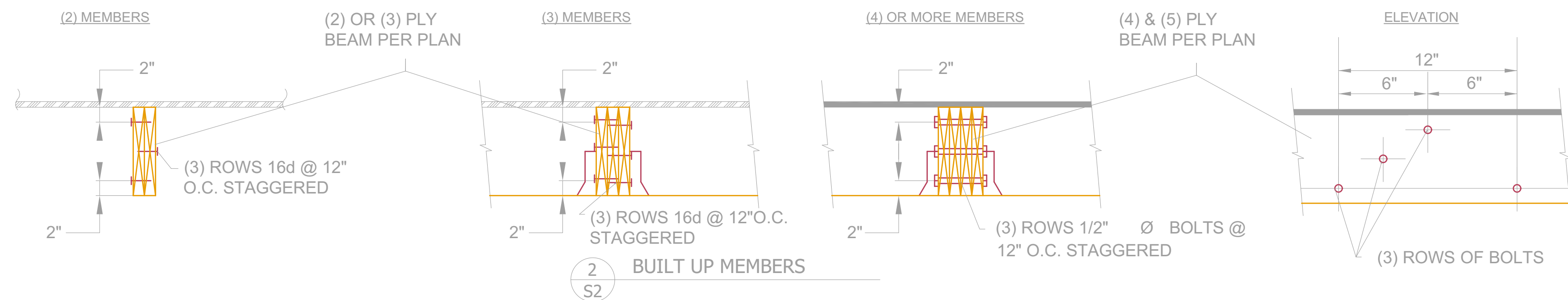
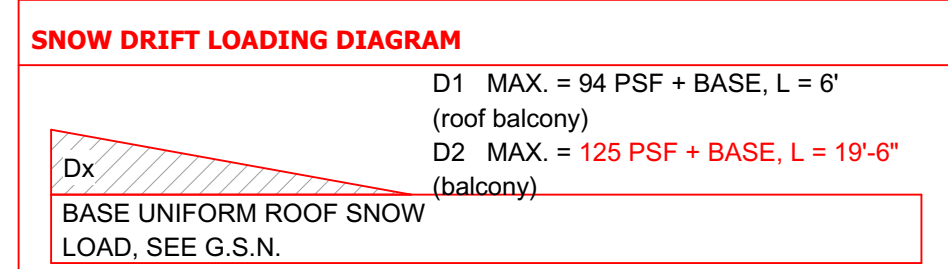

| SHEAR WALL SCHEDULE | | | | |
|---------------------|-------------------|--------------|--------------------------------------|-----------|
| TYPE | MATERIAL | EDGE NAILING | STILL PLATE ANCHORS | REMARKS |
| SW1 | 7/16" APA | 8d @ 6"D/C | 16d COMMON #6" O.C. DR 5/8" AT 32" | A,B,C,D |
| SW2 | 7/16" APA | 8d @ 4"D/C | 16d COMMON #4" O.C. DR 5/8" AT 32" | A,B,C,D |
| SW4 | 7/16" APA | 8d @ 3"D/C | 16d COMMON #3" O.C. DR 5/8" AT 32" | A,B,C,D,E |
| SW5 | 7/16" APA | 8d @ 2"D/C | 16d COMMON #3" O.C. DR 5/8" AT 24" | A,B,C,D,E |
| SW7 | 7/16" APA | 8d @ 3"D/C | SDS25500 @ 3" O.C. DR 5/8" AT 16" | A,B,C,D,E |
| SW10 | 1 1/2" x 3/8" APA | 8d @ 3"D/C | (2) SDS25500 @ 3" O.C. DR 5/8" AT 8" | A,B,C,D,E |

Note! MIN. 3"x3"x0.229" PLATE WASHERS ON ANCHOR BOLTS

NOTES

- LVL DENOTES 1.9E MICROLAM BY TRUS JOIST MACMILLAN OR EQUIVALENT.
- DECK LEDGER BOARDS MUST BE TRATED WHEN USING TJI, BCI or LPI RIM BOARDS.
- ALL SHEATHING SHALL BE CDX STRUCTURAL 1 OR 11 A.P.A. RATED SHEATHING WITH ALL EDGES BLOCKED.
- ALL NAILS SHALL BE 'COMMON' TYPE UNLESS OTHERWISE NOTED. NAILS SHALL BE LOCATED AT LEAST 3/8" FROM PANEL EDGES. DO NOT PENETRATE SHEATHING WITH NAIL HEADS. NAIL INTERMEDIATE SUPPORTS WITH 8d AT 12" O.C.
- ALL HARDWARE SHALL BE 'SIMPSON STRONG TIE' OR APPROVED EQUAL.
- ALL STILL PLATES SHALL BE 2x PRESSURE TREATED D.F. UNLESS OTHERWISE NOTED WITH A MINIMUM OF 2 A.B. PER PLATE. ONE A.B. WITHIN 12" FROM EA. END.
- USE MINIMUM 3x STUDS AT ALL ADJOINING (ABUTTING) EDGES. EDGE NAILING SHALL BE STAGGERED. (2) 2x NAILED TOGETHER WITH 16d COMMON NAILS @ 4" O.C. MAY BE SUBSTITUTED FOR 3x.
- USE SIMPSON SB 5/8" x 24" EMBED 18" MIN. INTO STEM WALL -> FOR STEM WALL INSTALLATION.
- 3" MINIMUM POST
- 5 1/2" MINIMUM POST
- USE SIMPSON SB 1" x 30" EMBED 14" MIN. INTO STEM WALL -> FOR STEM WALL INSTALLATION.
- USE SIMPSON SB 7/8" x 24" EMBED 18" MIN. INTO STEM WALL

| FLOOR BEAM SCHEDULE | |
|---------------------|---|
| MARK | GLULAM (FIN), LVL OR SAWN BEAMS |
| MB11 | LVL (3) 1 3/4" x 11 7/8" |
| MB12 | LVL (3) 1 3/4" x 11 7/8" |
| MB13 | STEEL W8 x 67 DR (2) GL 7 1/2"x20 1/4" |
| MB14 | GL (FIN) (1) 5 1/2"x15 3/8"+ GL (FIN) (1) 5 1/2"x15 3/8" |
| MB15 | GLULAM LOGS (5) 6 1/2"x10 1/4" |
| MB16 | GLULAM LOG (1) 6 1/2"x10 1/4" |

| STUD HEIGHT CHART | | | | |
|-------------------|---------|----------|---------|----------------|
| STUD | GRADE | SPACING | MAX HT. | LOCATION NOTES |
| 2x6 | STUD | 16" D.C. | 10'-0" | EXTERIOR |
| 2x6 | STUD | 12" D.C. | 14'-0" | EXTERIOR |
| 2x6 | DFLN #2 | 12" D.C. | 16'-0" | EXTERIOR |

FRAMING PLAN NOTES

- ALL BEAMS TO BEAR ON MINIMUM OF (2) CRIPPLE STUDS U.N.O. ON PLAN. TYPICAL 2"x10" HEADERS MAY BEAR ON ONE CRIPPLE STUD.
- TYPICAL HEADER SIZE IN 2x FRAMED BEARING WALLS, DENOTED AS HDR, SHALL BE MINIMUM (3) 2"x10" OR 3-1 1/2"x7 1/2" LVL, UNLESS SHOWN OTHERWISE ON PLANS.
- SHEAR WALL TYPES AND LOCATION ARE DENOTED THUS: ON PLAN. SEE SCHEDULE. INTERIOR SHEAR WALLS ARE DENOTED THUS: ON PLAN.
- ALL EXTERIOR WALLS SHALL BE TYPE SHEAR WALL CONSTRUCTION UNLESS NOTED OTHERWISE.
- REFER TO DETAILS, GENERAL STRUCTURAL NOTES AND SHEAR WALL SCHEDULE FOR TYPICAL SHEAR WALL/BEARING WALL CONSTRUCTION.
- REFER TO GENERAL STRUCTURAL NOTES SHEET S0 FOR ADDITIONAL INFORMATION.
- WHERE ROCK VENEER OCCURS REFER TO DETAIL R/S300.
- TRUSSES LABELED TO MATCH THE TRUSS MANUFACTURER'S ENGINEERING.
- SCANDINAVIAN PROFILE SHEAR WALL TYPES AND LOCATION ARE DENOTED THUS: ON PLAN. SEE SCHEDULE. INTERIOR SCANDINAVIAN PROFILE SHEAR WALLS ARE DENOTED THUS: ON PLAN.
- ALL EXTERIOR SCANDINAVIAN PROFILE WALLS SHALL BE TYPE SHEAR WALL CONSTRUCTION UNLESS NOTED OTHERWISE.

| HOLD DOWNS | | | | |
|------------|----------------------------|-------------|---------------------------------|--|
| TYPE | NOTES | ANCHOR SIZE | ANCHOR EMBEDMENT INTO FDN. WALL | |
| | = (2) SIMPSON HDU14-SDS2.5 | H. 1" | 60" | |
| | = SIMPSON HDU11 - SDS2.5 | H. J. 1" | 42" | |
| | = SIMPSON HDU5 - SDS2.5 | F. G. 5/8" | 9" | |
| | = SIMPSON HDU8 - SDS2.5 | H. K. 7/8" | 10 1/2" | |
| | = SIMPSON STD14 | | | |



A New Residence:
BLAKE KINGSBURY AND MERRIT CHESSON
 Summit Powder Mountain, Lot # 70
 8492 E. Spring Park, Weber County, Utah

BUILDER
 Company Name
 Address

Park City, Utah 84098
 Phone
 Fax

Drawing Date 06-21-2018

Scale 1/4" = 1'-0"

Title:
MAIN LEVEL FRAMING PLAN
 BUILDER/DEALER'S APPROVAL:

Signature and Date

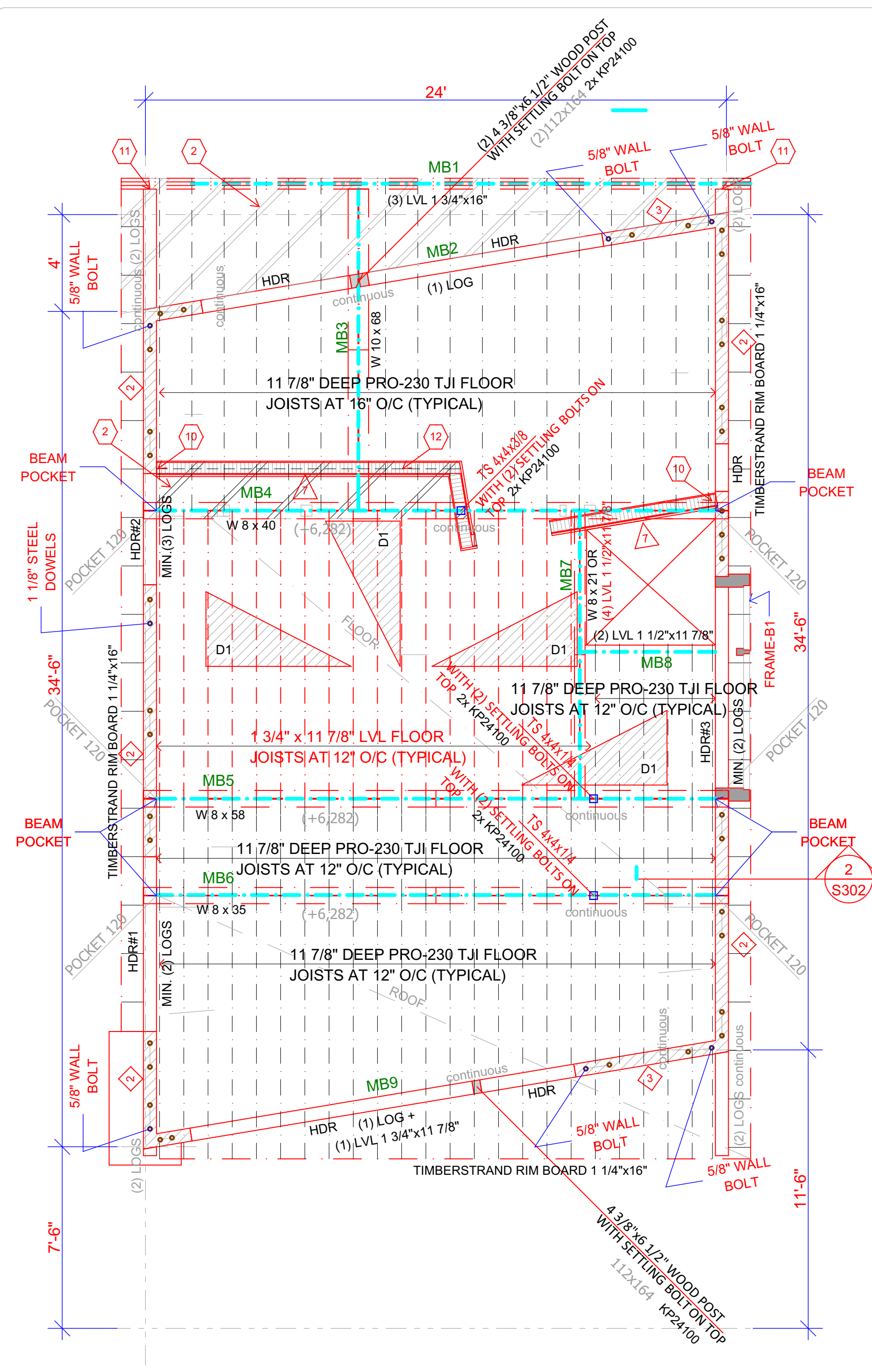

1 UPPER LEVEL FRAMING PLAN
S3

FLOOR BEAM SCHEDULE

| MARK | GLULAM (FIN), LVL OR SAWN BEAMS |
|------|--|
| MB1 | LVL (3) 1 3/4" x 16" |
| MB2 | GLULAM LDG (1) 6 1/2" x 10 1/4" |
| MB3 | STEEL W10 x 68 |
| MB4 | STEEL W8 x 40 |
| MB5 | STEEL W8 x 58 |
| MB6 | STEEL W8 x 35 |
| MB7 | STEEL W8 x 21 OR (4) LVL 1 1/2" x 11 7/8" |
| MB8 | LVL (2) 1 1/2" x 11 7/8" |
| MB9 | LVL (1) 1 3/4" x 11 7/8" + GLULAM LDG (1) 6 1/2" x 10 1/4" |

(*) TIE MULTIPLE PLY MEMBERS TOGETHER (DTL 2/S2)

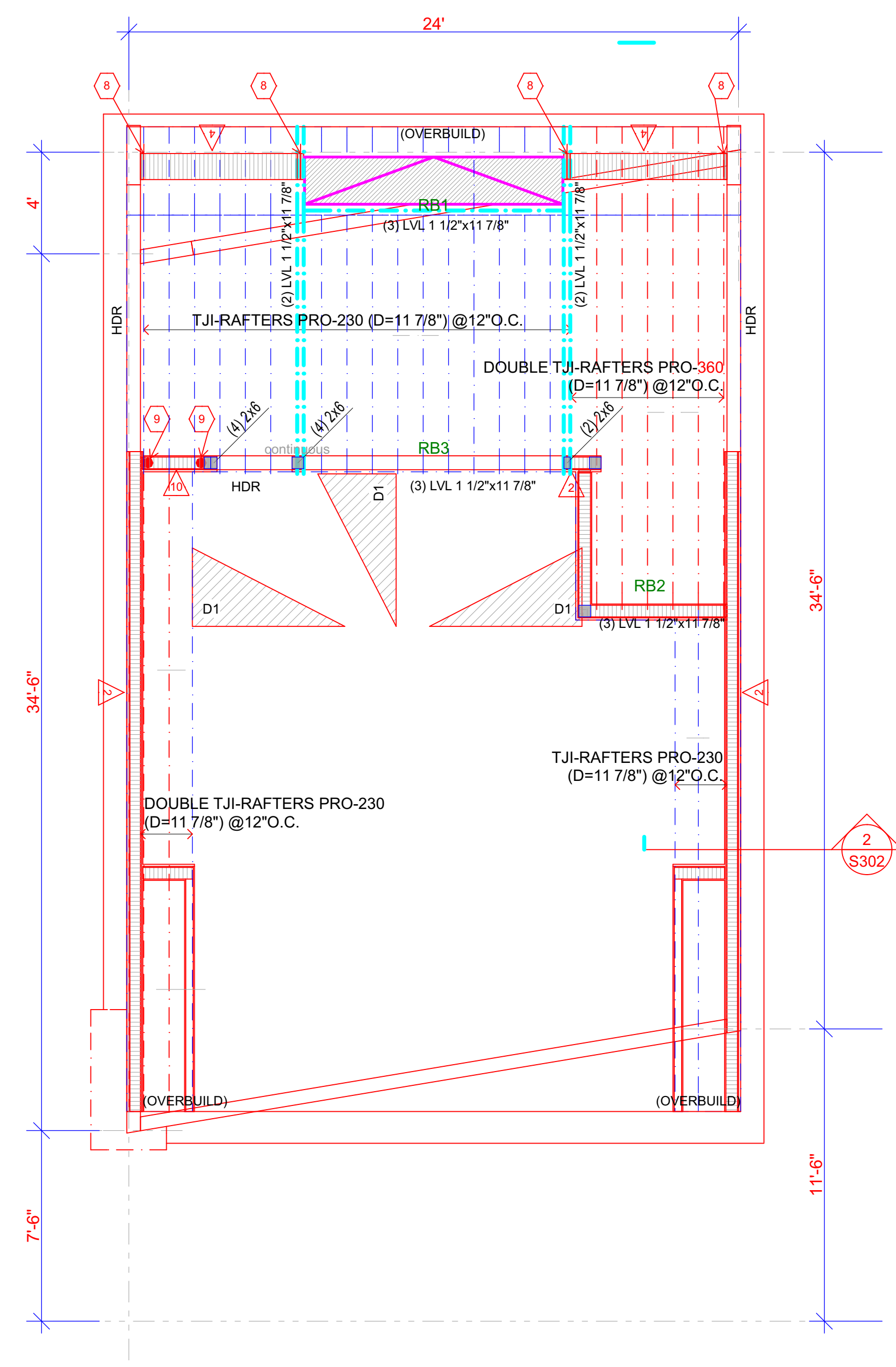

2 ROOF FRAMING PLAN
S3

WALL SCHEDULE (SCANDINAVIAN WALL SYSTEM)

| TYP | STEEL PIPES NOTE: EACH LOG COURSE | ANCHOR BOLTS | REMARK | BOTTOM COURSE SCREWS |
|-----|-----------------------------------|--------------|---------|------------------------------|
| 1 | LOCATION OF THE WALL DRAWINGS | 5/8" AT 24" | C, D | (2) 13" x 1/2" SCREWS AT 24" |
| 2 | LOCATION OF THE WALL DRAWINGS | 5/8" AT 16" | C, D | (2) 13" x 1/2" SCREWS AT 12" |
| 3 | LOCATION OF THE WALL DRAWINGS | 5/8" AT 8" | C, D, E | (2) 13" x 1/2" SCREWS AT 8" |

Note: MIN 3"x3"x0.229" PLATE WASHERS ON ANCHOR BOLTS.

1 1/8" STEEL DOWELS: 1 1/8" STEEL DOWEL LOCATION, TYPICAL AS SHOWN ON PLANS. SEE DETAIL S304 FOR INSTALLATION OF DOWELS.

5/8" WALL BOLT: 5/8" WALL CORNER BOLT LOCATION, TYPICAL AS SHOWN ON PLANS. SEE DETAIL S304 FOR INSTALLATION OF STEEL BOLTS.

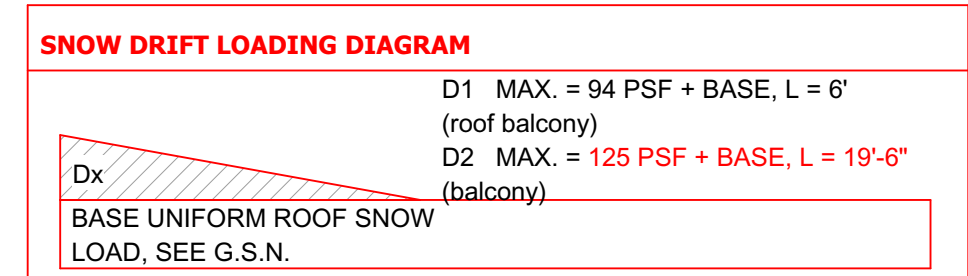

ROOFING:
ICE BARRIER AT LEAST 24" INSIDE THE INSIDE THE EXTERIOR WALL LINE OF THE BUILDING. R905.2.7.1

SHEAR WALL SCHEDULE

| TYPE | MATERIAL | EDGE NAILING | SILL PLATE ANCHORS | REMARKS |
|------|------------|-------------------------|-------------------------------------|-----------------------|
| SW1 | 7/16" APA | 8d @ 6" O.C. | 16d COMMON @ 6" O.C. OR 5/8" AT 32" | A, B, C, D -260 pf |
| SW2 | 7/16" APA | 8d @ 4" O.C. | 16d COMMON @ 4" O.C. OR 5/8" AT 32" | A, B, C, D -350 pf |
| SW4 | 7/16" APA | 8d @ 3" O.C. | 16d COMMON @ 3" O.C. OR 5/8" AT 32" | A, B, C, D, E -490 pf |
| SW5 | 7/16" APA | 8d @ 2" O.C. | 16d COMMON @ 2" O.C. OR 5/8" AT 32" | A, B, C, D, E -400 pf |
| SW7 | 7/16" APA | Both sides 8d @ 3" O.C. | SDS25500 @ 3" O.C. OR 5/8" AT 16" | A, B, C, D, E |
| SW10 | 15/32" APA | 8d @ 2" O.C. | SDS25500 @ 3" O.C. OR 5/8" AT 16" | A, B, C, D, E |

Note: MIN 3"x3"x0.229" PLATE WASHERS ON ANCHOR BOLTS.

- NOTES**
- LVL DENOTES 1.9E MICROLAM BY TRUS JOIST MACMILLAN OR EQUIVALENT.
 - DECK LEDGER BOARDS MUST BE TRATED WHEN USING TJI, BCI OR LPI RIM BOARDS.
 - ALL SHEATHING SHALL BE CDX STRUCTURAL 1 OR 11 A.P.A. RATED SHEATHING WITH ALL EDGES BLOCKED.
 - ALL NAILS SHALL BE 'COMMON' TYPE UNLESS OTHERWISE NOTED. NAILS SHALL BE LOCATED AT LEAST 3/8" FROM PANEL EDGES. DO NOT PENETRATE SHEATHING WITH NAIL HEADS. NAIL INTERMEDIATE SUPPORTS WITH 8d AT 12" O.C.
 - ALL HARDWARE SHALL BE 'SIMPSON STRONG TIE' OR APPROVED EQUAL.
 - ALL SILL PLATES SHALL BE 2x PRESSURE TREATED D.F. UNLESS OTHERWISE NOTED WITH A MINIMUM OF 2 A.B. PER PLATE. ONE A.B. WITHIN 12" FROM EA. END.
 - USE MINIMUM 3x STUDS AT ALL ADJOINING (ABUTTING) EDGES. EDGE NAILING SHALL BE STAGGERED. (2) 2x NAILED TOGETHER WIRTH 16d COMMON NAILS @ 4" O.C. MAY BE SUBSTITUTED FOR 3x.
 - USE SIMPSON SB 5/8" x 24" EMBED 18" MIN. INTO STEM WALL -> FOR STEM WALL INSTALLATION.
 - 3" MINIMUM POST
 - 5 1/2" MINIMUM POST
 - USE SIMPSON SB 1" x 30" EMBED 14" MIN. INTO STEM WALL -> FOR STEM WALL INSTALLATION.
 - USE SIMPSON SB 7/8" x 24" EMBED 18" MIN. INTO STEM WALL

ROOF BEAM SCHEDULE

| MARK | GLULAM (FIN), LVL OR SAWN BEAMS |
|------|---------------------------------|
| RB1 | LVL (3) 1 1/2" x 11 7/8" |
| RB2 | LVL (3) 1 1/2" x 11 7/8" |
| RB3 | LVL (3) 1 1/2" x 11 7/8" |

(*) TIE MULTIPLE PLY MEMBERS TOGETHER (DTL 2/S2)

STUD HEIGHT CHART

| STUD | GRADE | SPACING | MAX HT. | LOCATION | NOTES |
|------|---------|----------|---------|----------|-------|
| 2x6 | STUD | 16" O.C. | 10'-0" | EXTERIOR | |
| 2x6 | STUD | 12" O.C. | 14'-0" | EXTERIOR | |
| 2x6 | DFLN #2 | 12" O.C. | 16'-0" | EXTERIOR | |

- FRAMING PLAN NOTES**
- ALL BEAMS TO BEAR ON MINIMUM OF (2) CRIPPLE STUDS U.N.O. ON PLAN. TYPICAL 2"x10" HEADERS MAY BEAR ON ONE CRIPPLE STUD.
 - TYPICAL HEADER SIZE IN 2x FRAMED BEARING WALLS, DENOTED AS HDR, SHALL BE MINIMUM (3) 2"x10" OR 3-1 1/2"x7 1/2" LVL, UNLESS SHOWN OTHERWISE ON PLANS.
 - SHEAR WALL TYPES AND LOCATION ARE DENOTED THUS: ON PLAN. SEE SCHEDULE INTERIOR SHEAR WALLS ARE DENOTED THUS: ON PLAN.
 - ALL EXTERIOR WALLS SHALL BE TYPE SHEAR WALL CONSTRUCTION UNLESS NOTED OTHERWISE.
 - REFER TO DETAILS, GENERAL STRUCTURAL NOTES AND SHEAR WALL SCHEDULE FOR TYPICAL SHEAR WALL/BEARING WALL CONSTRUCTION.
 - REFER TO GENERAL STRUCTURAL NOTES SHEET S0 FOR ADDITIONAL INFORMATION.
 - WHERE ROCK VENEER OCCURS REFER TO DETAIL R/S300.
 - TRUSSES LABELED TO MATCH THE TRUSS MANUFACTURE'S ENGINEERING.
 - SCANDINAVIAN PROFILE SHEAR WALL TYPES AND LOCATION ARE DENOTED THUS: ON PLAN. SEE SCHEDULE INTERIOR SCANDINAVIAN PROFILE SHEAR WALLS ARE DENOTED THUS: ON PLAN.
 - ALL EXTERIOR SCANDINAVIAN PROFILE WALLS SHALL BE TYPE SHEAR WALL CONSTRUCTION UNLESS NOTED OTHERWISE.

HOLD DOWNS

| TYPE | NOTES | ANCHOR SIZE | ANCHOR EMBEDMENT INTO FDN. WALL |
|------|------------------------------|-------------|---------------------------------|
| | = (2) SIMPSON HDU14 - SDS2.5 | H. 1" | 60" |
| | = SIMPSON HDU11 - SDS2.5 | H. J. 1" | 42" |
| | = SIMPSON HDU5 - SDS2.5 | F. G. 5/8" | 9" |
| | = SIMPSON HDU8 - SDS2.5 | H. K. 7/8" | 10 1/2" |
| | = SIMPSON STD14 | | |



© COPYRIGHT 2018
THE DRAWING AND ALL INFORMATION CONTAINED HEREIN IS THE EXCLUSIVE PROPERTY OF SCANDINAVIAN LLC. NO PART OF THIS DRAWING OR ANY INFORMATION CONTAINED HEREIN IS TO BE REPRODUCED OR TRANSMITTED IN ANY FORM OR BY ANY MEANS, ELECTRONIC OR MECHANICAL, INCLUDING PHOTOCOPYING, RECORDING, OR BY ANY INFORMATION STORAGE AND RETRIEVAL SYSTEM, WITHOUT PERMISSION IN WRITING FROM SCANDINAVIAN LLC. ALL RIGHTS RESERVED.

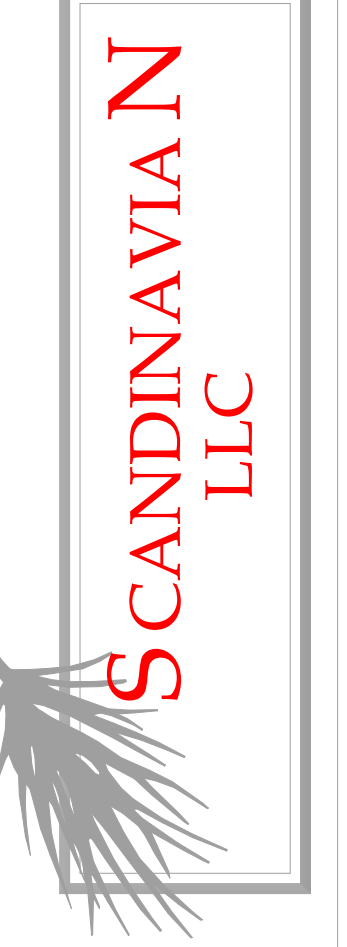

ARCHITECTURAL OFFICE
Company Name: Scandinavian LLC
Address: 6410 N. Business Park Loop Rd. Unit E
Phone: 435-913-0555
Fax:
Project No:
Cad File:
Drawn:
Checked:

A New Residence:
BLAKE KINGSBURY AND MERRIT CHESSON
Summit Powder Mountain, Lot # 70
8492 E. Spring Park, Weber County, Utah

BUILDER
Company Name:
Address:
Park City, Utah 84098
Phone:
Fax:
Drawing Date: 06-21-2018
Scale: 1/4" = 1'-0"
Title: UPPER LEVEL FRAMING PLAN
Roof Framing Plan
BUILDER/DEALER'S APPROVAL:
Signature and Date:

S3

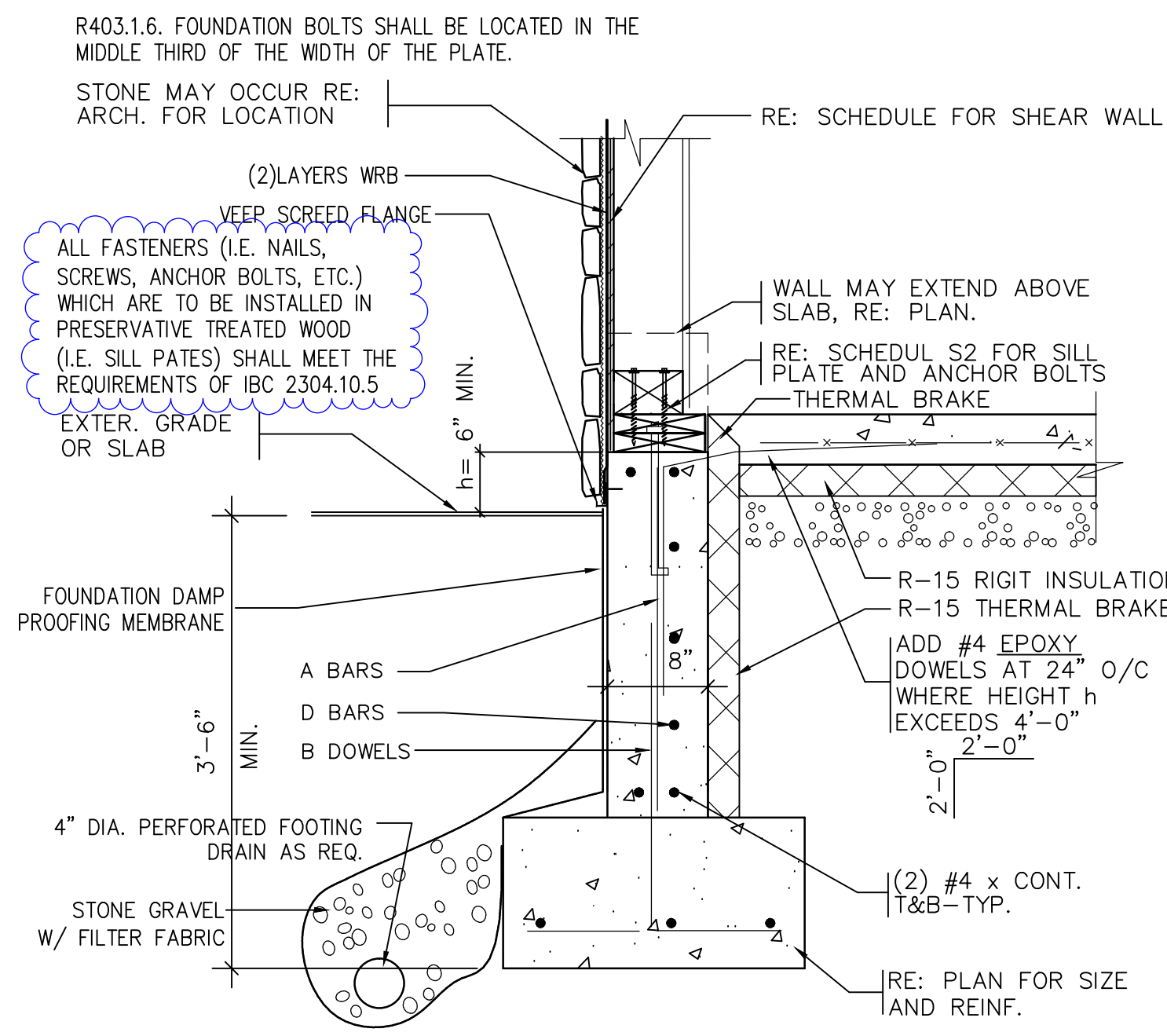

A FOUNDATION WALL DETAIL
S300 NO SCALE

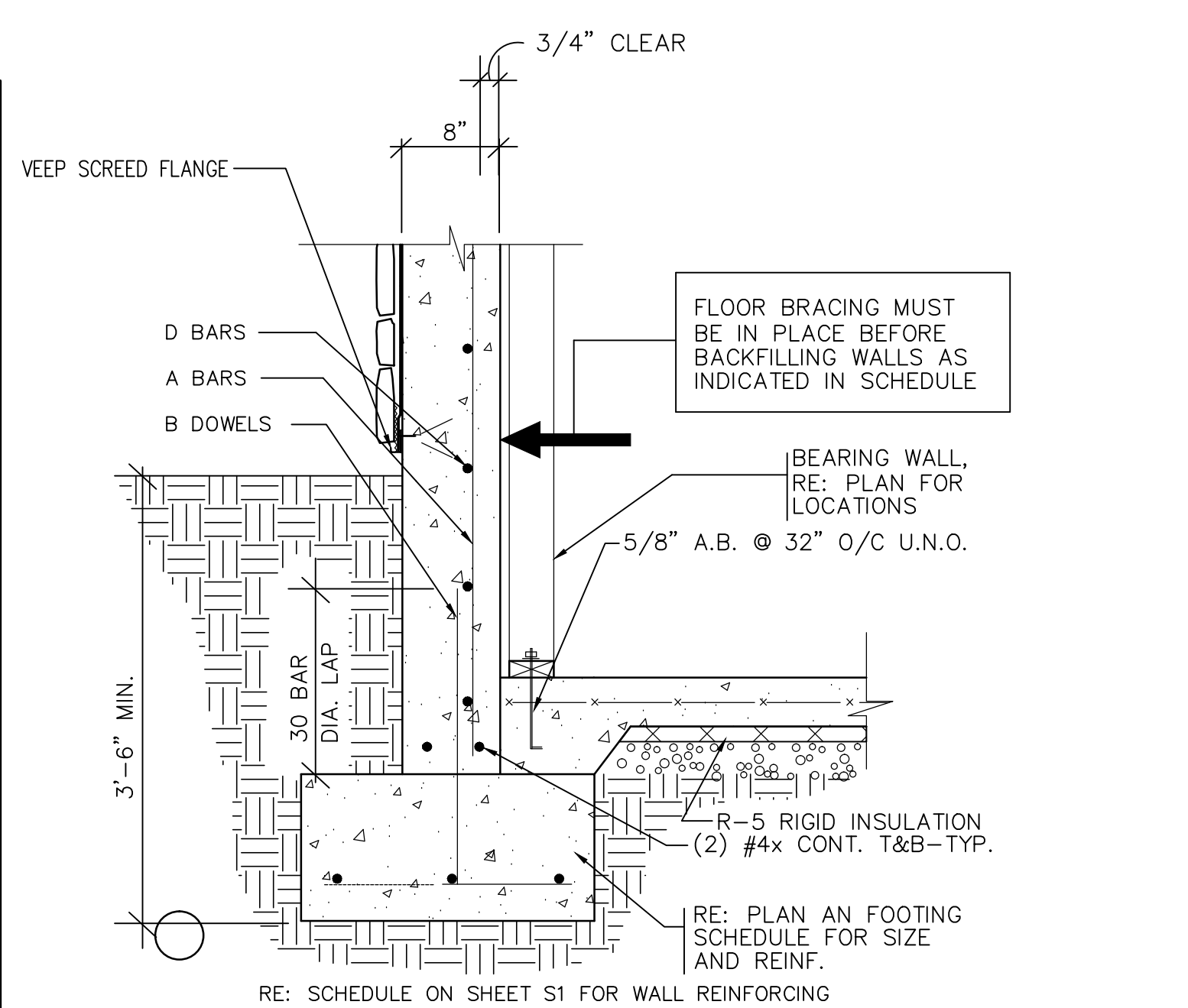

B FOUNDATION WALL DETAIL
S300 NO SCALE

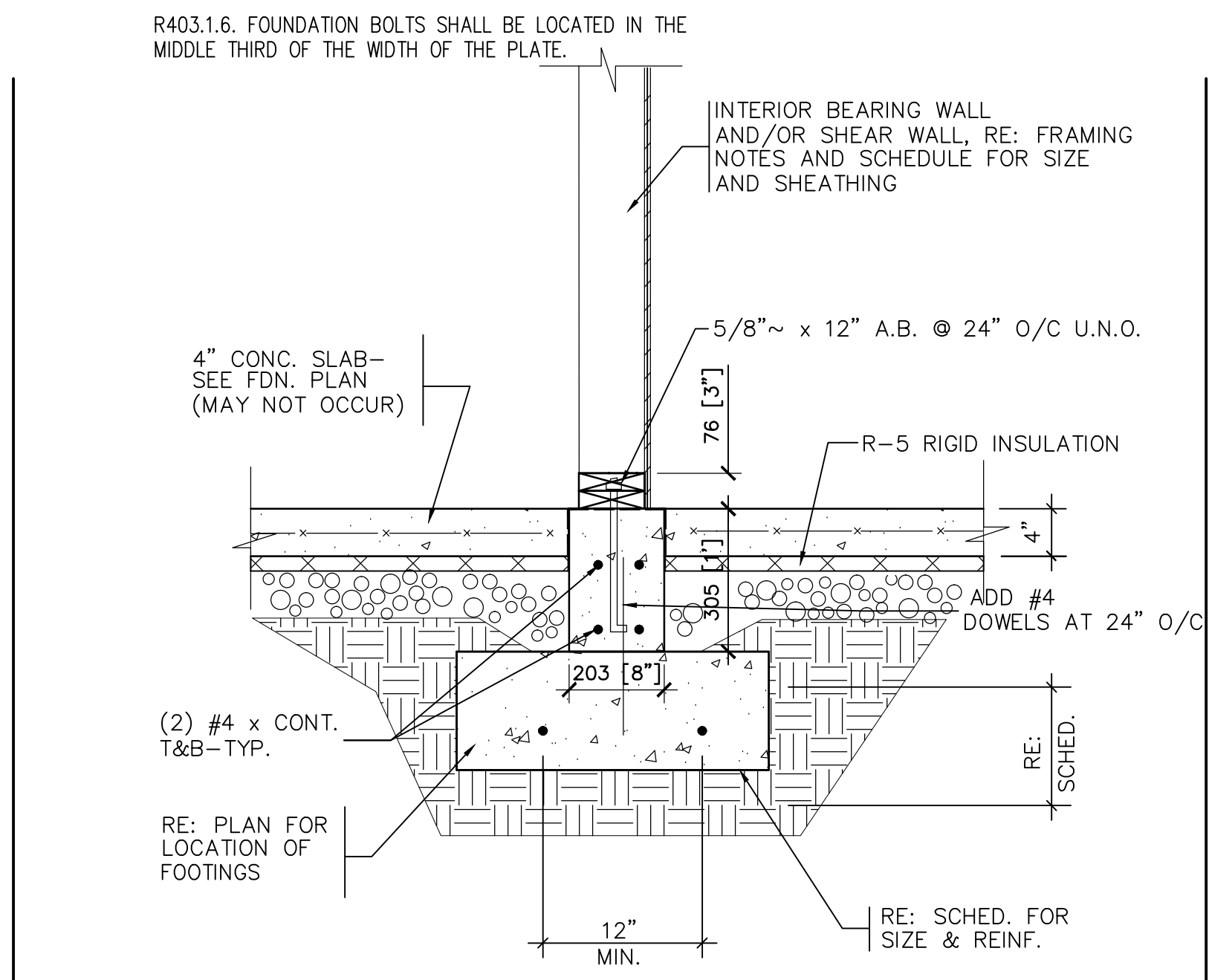

C TYPICAL INTERIOR FOOTING DTL
S300 NO SCALE

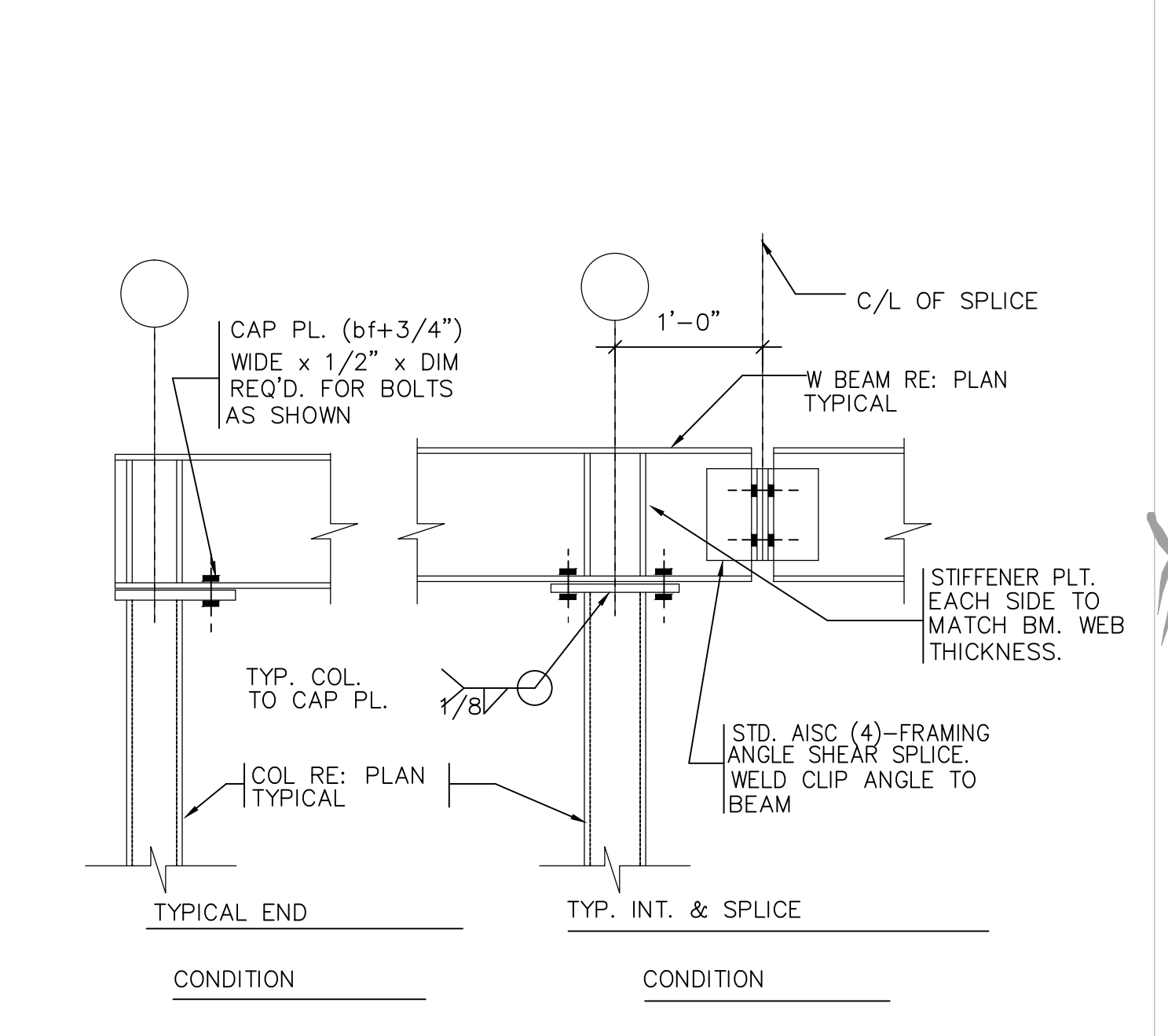

N TYP. BEAM TO COL. DETAIL
S300 NO SCALE

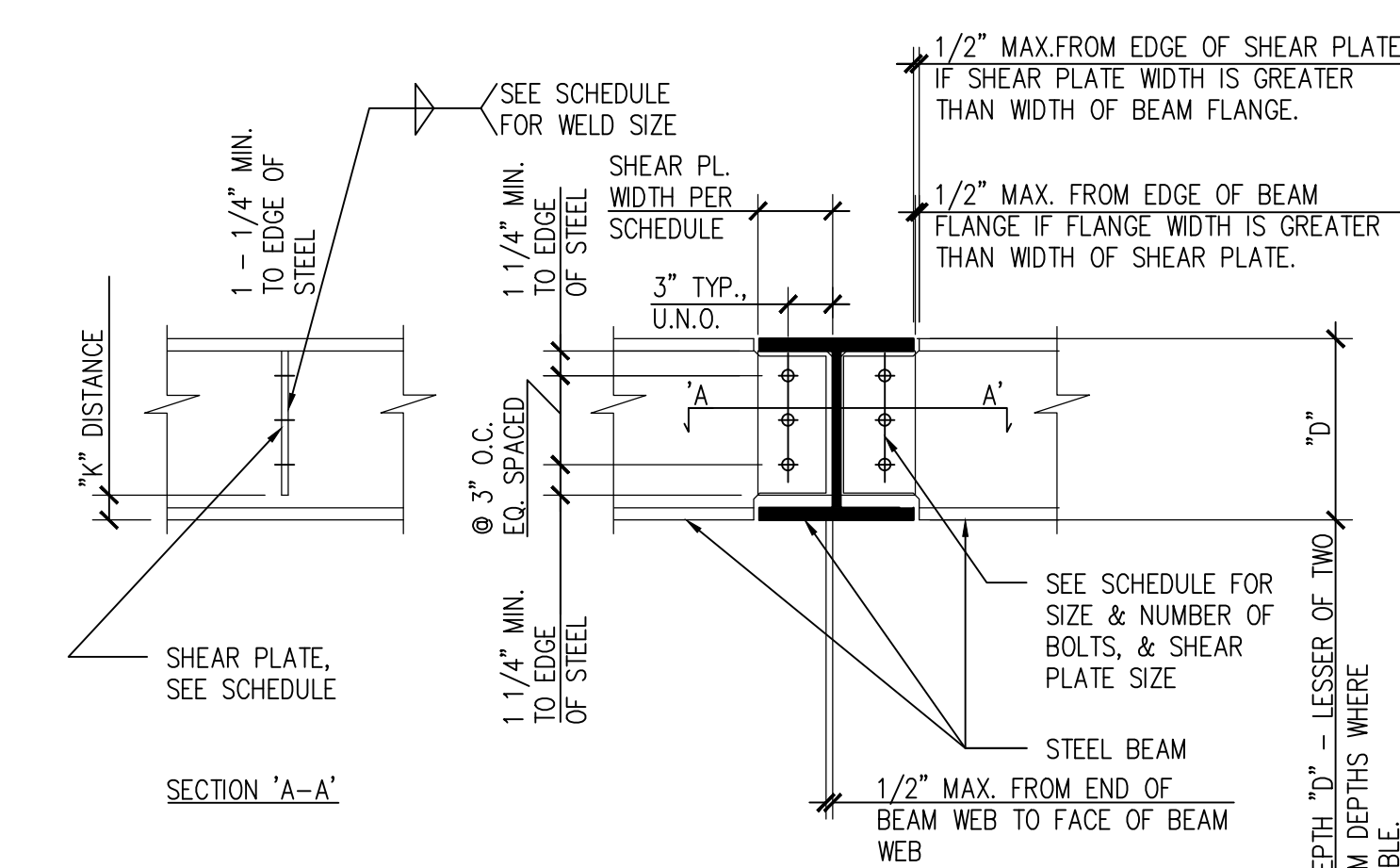

AT ONE SIDED CONNECTIONS, SUPPLY 3/8" STIFFENER PLATE OPPOSITE SHEAR PLATE. - TYPICAL

| BEAM SIZE | SHEAR PLATE THICKNESS | SHEAR PLATE HEIGHT | SHEAR PLATE WIDTH | BOLT QUANTITY | BOLT DIAMETER | GRADE | FILLET WELD SIZE |
|-------------|-----------------------|--------------------|-------------------|---------------|---------------|-------|------------------|
| W6 x 1/4" | 1/4" | 4" | 7 1/2" | 2 | 3/4" DIA. | A325 | 3/16" |
| W8 x 1/4" | 1/4" | 5 1/2" | 5" | 2 | 3/4" DIA. | A325 | 3/16" |
| W10 x 1/4" | 1/4" | 5 1/2" | 5" | 2 | 3/4" DIA. | A325 | 3/16" |
| W12 x 1/4" | 1/4" | 8 1/2" | 5" | 3 | 3/4" DIA. | A325 | 3/16" |
| W14 x 5/16" | 5/16" | 8 1/2" | 5" | 3 | 3/4" DIA. | A325 | 1/4" |
| W16 x 5/16" | 5/16" | 11 1/2" | 5" | 4 | 3/4" DIA. | A325 | 1/4" |
| W18 x 3/8" | 3/8" | 14 1/2" | 5" | 5 | 3/4" DIA. | A490 | 5/16" |
| W21 x 3/8" | 3/8" | 17 1/2" | 5" | 6 | 3/4" DIA. | A490 | 5/16" |
| W24 x 7/16" | 7/16" | 17 1/2" | 5" | 6 | 3/4" DIA. | A490 | 3/8" |
| W27 x 7/16" | 7/16" | 20 1/2" | 5" | 7 | 3/4" DIA. | A490 | 3/8" |
| W30 x 1/2" | 1/2" | 23 1/2" | 5" | 8 | 3/4" DIA. | A490 | 3/8" |

AT ONE SIDED CONNECTIONS, SUPPLY 3/8" STIFFENER PLATE OPPOSITE SHEAR PLATE. - TYPICAL

| BEAM SIZE | SHEAR PLATE THICKNESS | SHEAR PLATE HEIGHT | SHEAR PLATE WIDTH | BOLT QUANTITY | BOLT DIAMETER | GRADE | FILLET WELD SIZE |
|-------------|-----------------------|--------------------|-------------------|---------------|---------------|-------|------------------|
| W6 x 1/4" | 1/4" | 4" | 7 1/2" | 2 | 3/4" DIA. | A325 | 3/16" |
| W8 x 1/4" | 1/4" | 5 1/2" | 5" | 2 | 3/4" DIA. | A325 | 3/16" |
| W10 x 1/4" | 1/4" | 5 1/2" | 5" | 2 | 3/4" DIA. | A325 | 3/16" |
| W12 x 1/4" | 1/4" | 8 1/2" | 5" | 3 | 3/4" DIA. | A325 | 3/16" |
| W14 x 5/16" | 5/16" | 8 1/2" | 5" | 3 | 3/4" DIA. | A325 | 1/4" |
| W16 x 5/16" | 5/16" | 11 1/2" | 5" | 4 | 3/4" DIA. | A325 | 1/4" |
| W18 x 3/8" | 3/8" | 14 1/2" | 5" | 5 | 3/4" DIA. | A490 | 5/16" |
| W21 x 3/8" | 3/8" | 17 1/2" | 5" | 6 | 3/4" DIA. | A490 | 5/16" |
| W24 x 7/16" | 7/16" | 17 1/2" | 5" | 6 | 3/4" DIA. | A490 | 3/8" |
| W27 x 7/16" | 7/16" | 20 1/2" | 5" | 7 | 3/4" DIA. | A490 | 3/8" |
| W30 x 1/2" | 1/2" | 23 1/2" | 5" | 8 | 3/4" DIA. | A490 | 3/8" |

H TYP. BEAM TO BEAM. DETAIL
S300 NO SCALE

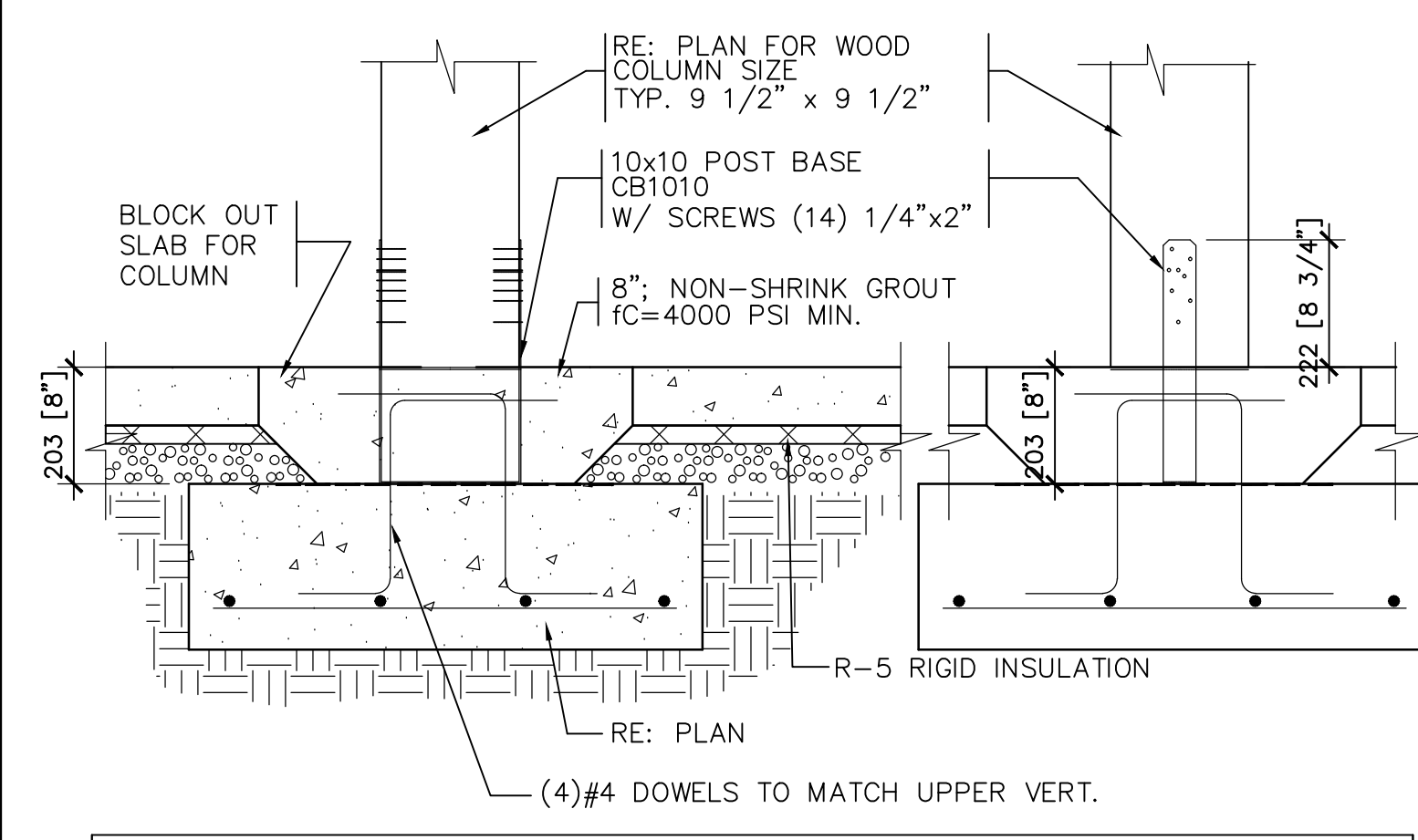

COLUMN BASE PLATE SCHEDULE

| COLUMN SIZE | BASE PLATE WIDTH X LENGTH | TYPE | LOCATION |
|---------------|---------------------------|--------|------------|
| 9 1/2 x 9 1/2 | 9 1/2" x 9 1/2" | CB1010 | ON FOOTING |
| 5 1/2 x 5 1/2 | 5 1/2" x 5 1/2" | CB66 | ON FOOTING |
| 5 1/2 x 8 3/8 | 5 1/2" x 7 1/2" | CB68 | ON FOOTING |
| 6 1/2 x 6 1/2 | 6" x 6 3/4" | CB7-6 | ON FOOTING |
| 8 x 8 | 7 1/2" x 7 1/2" | CB88 | ON FOOTING |

E WOOD COLUMN DETAIL
S300 NO SCALE

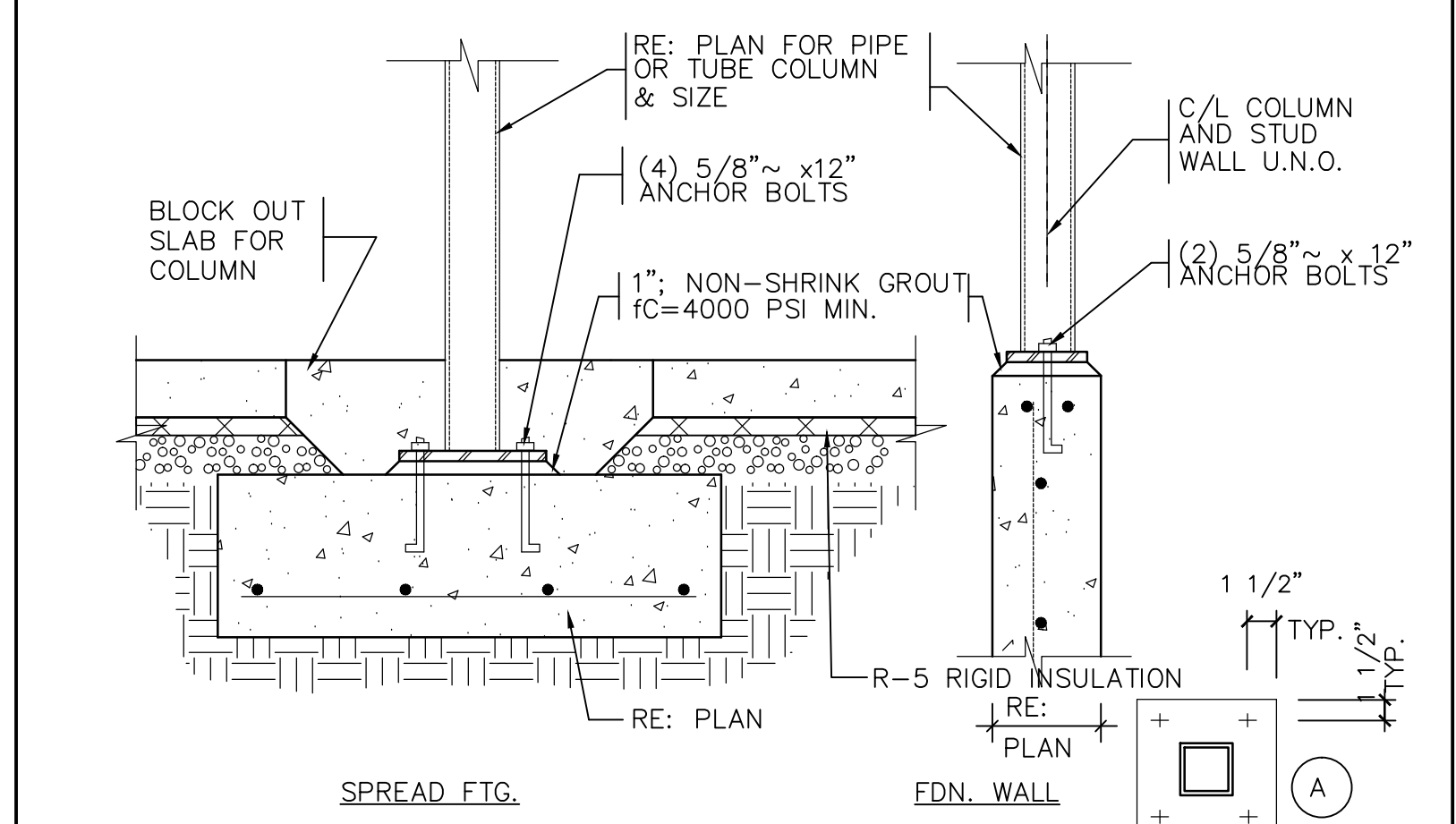

COLUMN AND BASE PLATE SCHEDULE

| COLUMN SIZE | BASE PLATE WIDTH X THICKNESS X LENGTH | TYPE | LOCATION |
|-----------------|---------------------------------------|------|------------|
| TS 3 x 3 x 5/16 | 9" x 3/4" x 9" | (A) | ON FOOTING |
| TS 4 x 4 x 3/8 | 10" x 3/4" x 10" | (A) | ON FOOTING |
| TS 5 x 5 x 3/8 | 12" x 1" x 12" | (A) | ON FOOTING |
| TS 6 x 6 x 3/8 | 14" x 1" x 14" | (A) | ON FOOTING |

F STEEL COLUMN DETAIL
S300 NO SCALE

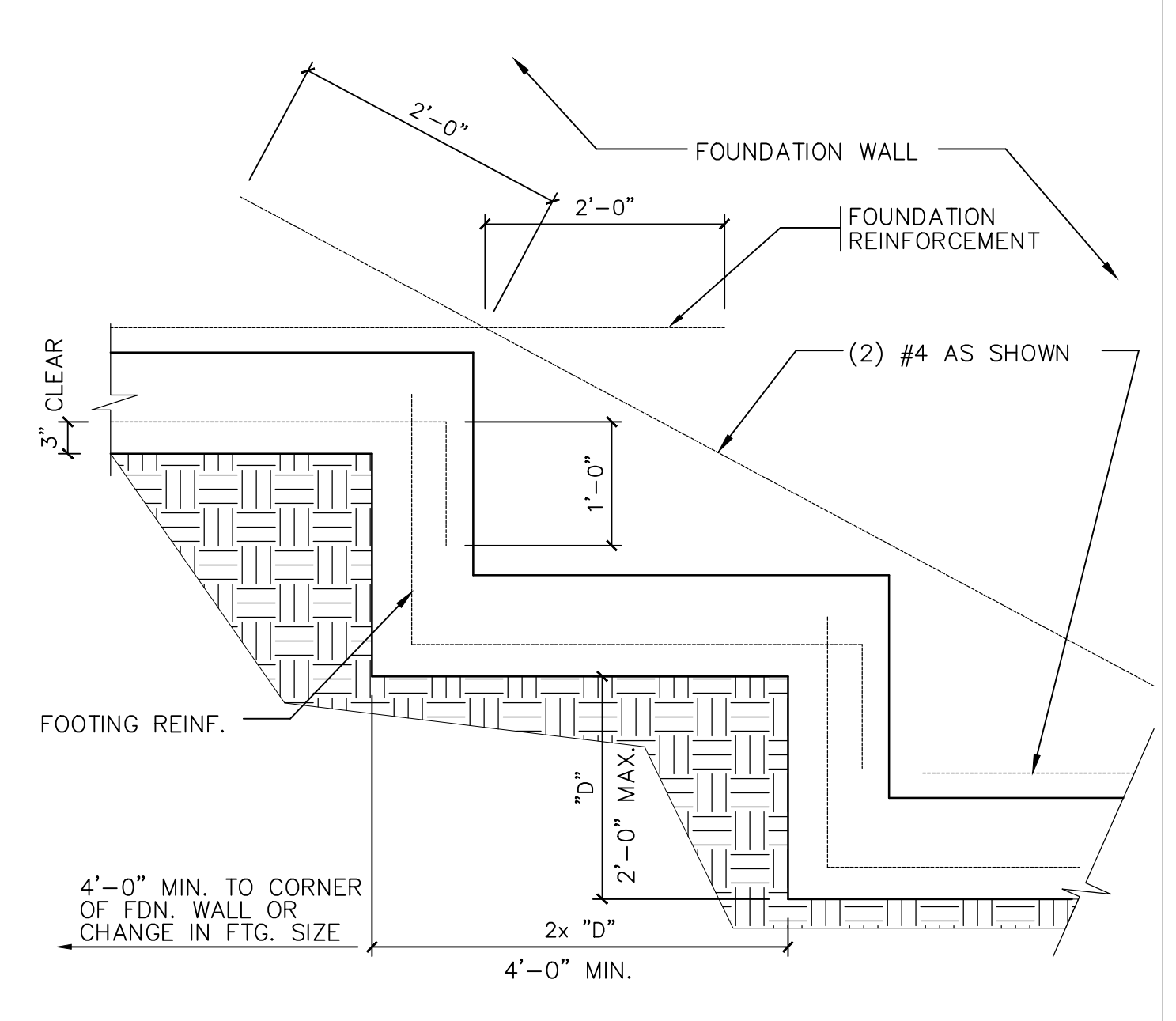

G TYP. FOOTING STEP DETAIL
S300 NO SCALE

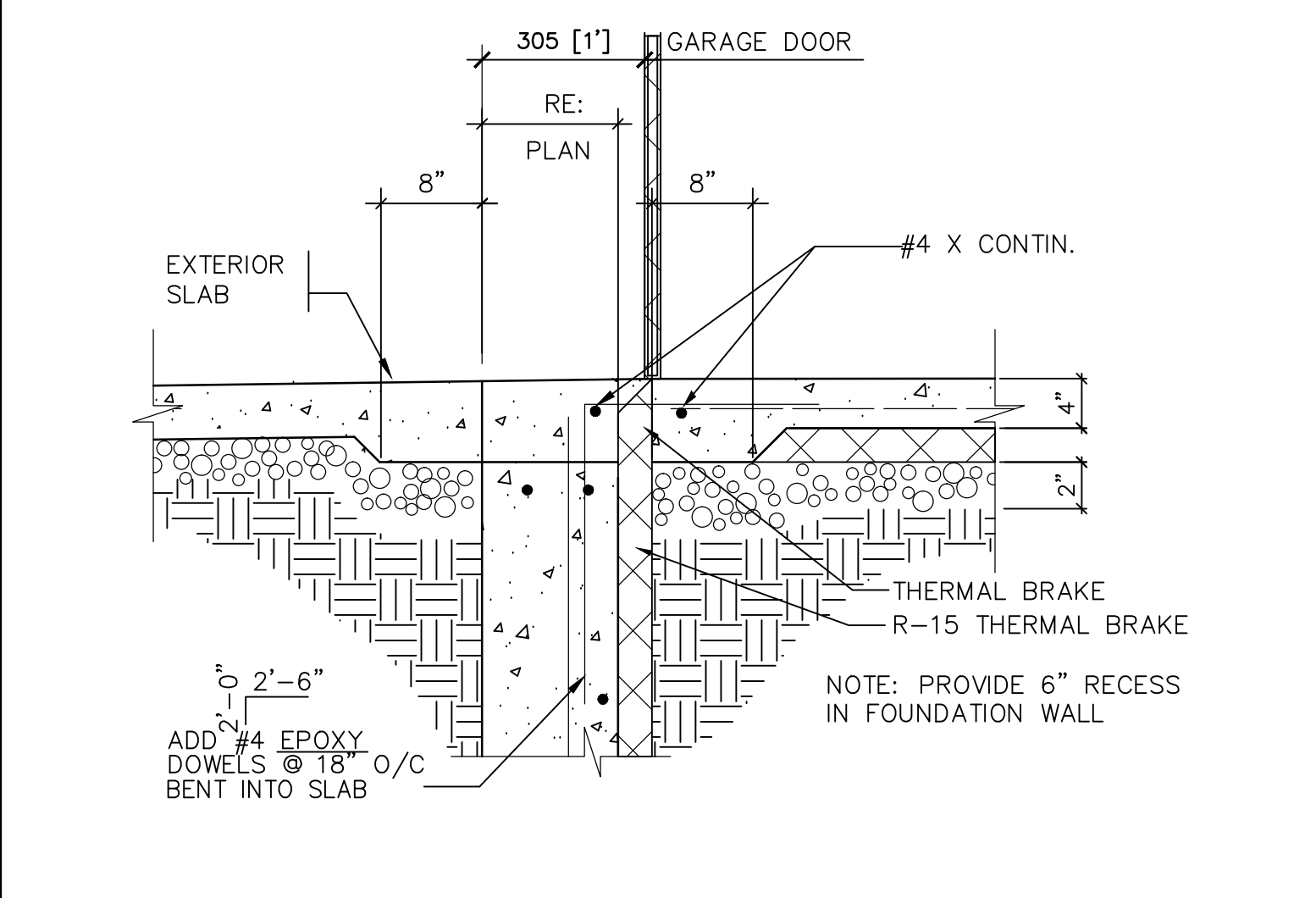

L TYP. THRESHOLD DETAIL
S300 NO SCALE

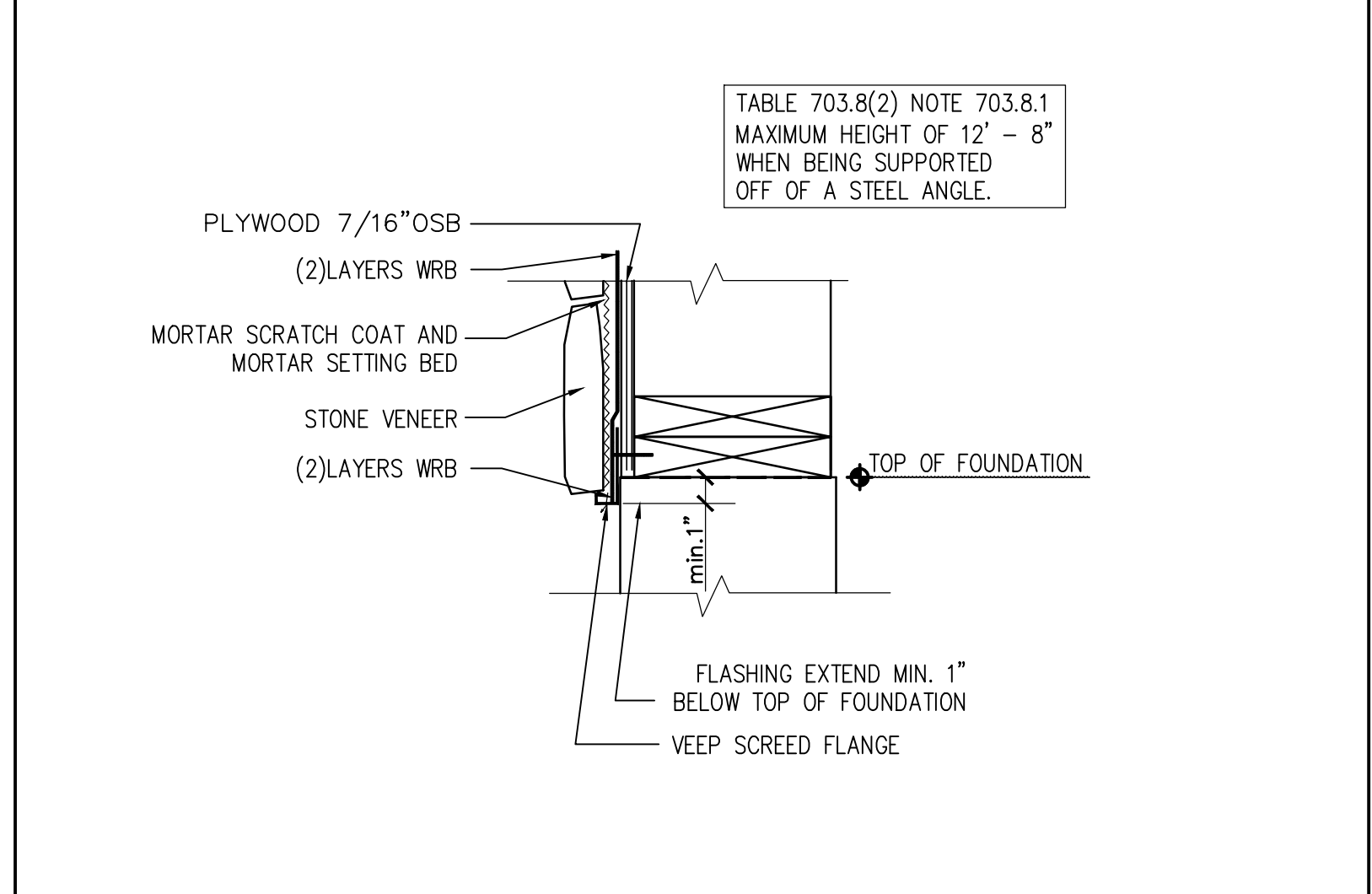

V VEEP SCREED DETAIL
S300 NO SCALE

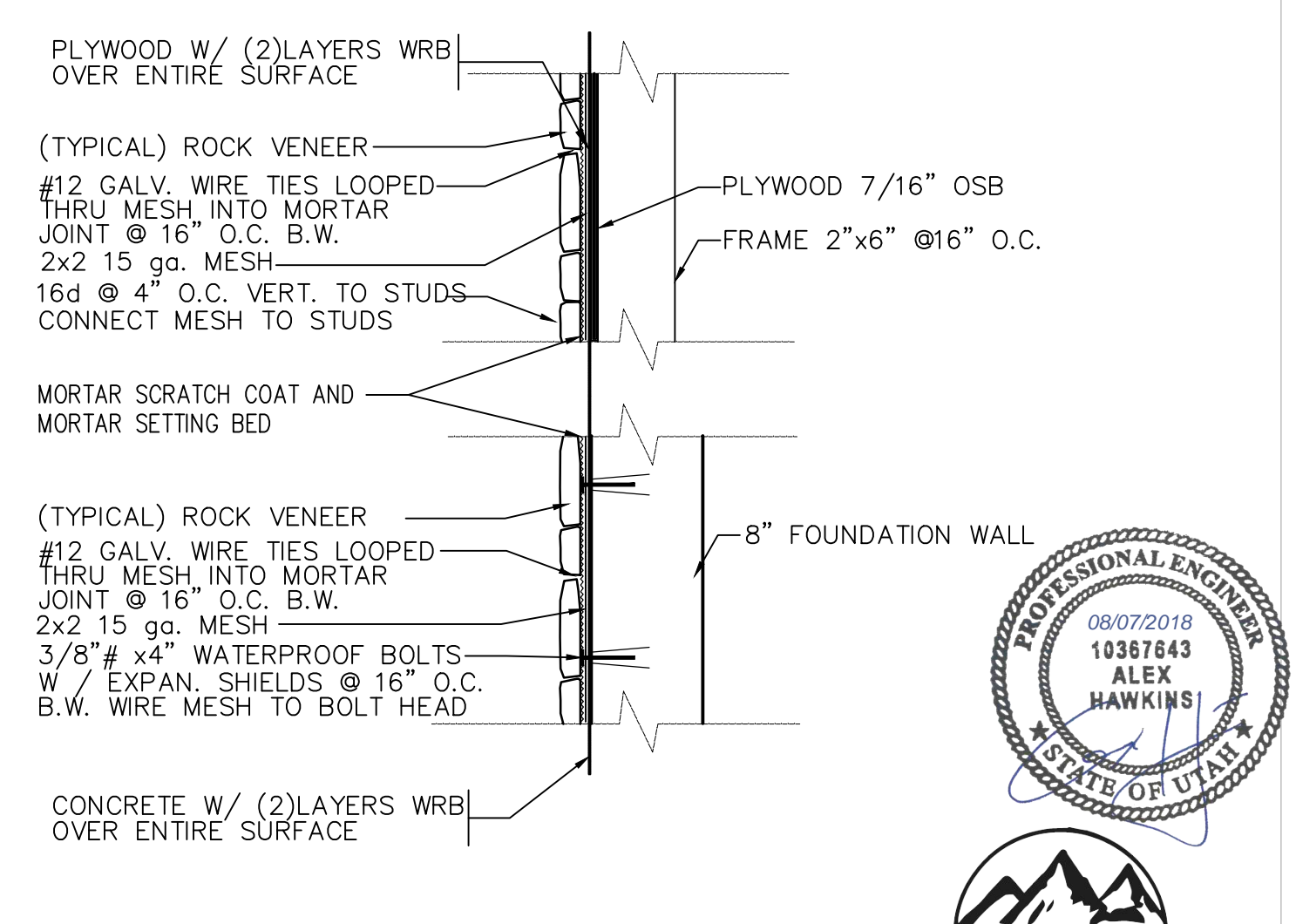

R STONE VENEER DETAIL
S300 NO SCALE



ARCHITECTURAL OFFICE
Company Name: Scandinavian LLC
Address: 6410 N. Business Park Loop Rd. Unit E
Phone: 435-913-0555
Fax:
Project No.:
Cad File:
Drawn:
Checked:

A New Residence:
BLAKE KINGSBURY AND MERRIT CHESSON
Summit Powder Mountain, Lot # 70
8492 E. Spring Park, Weber County, Utah

BUILDER
Company Name:
Address:
Park City, Utah 84098
Phone:
Fax:

Drawing Date: 06-21-2018
Scale: 1" = 1'-0"
Title No.:
DETAILS
BUILDER/DEALER'S APPROVAL:
Signature and Date:

S300

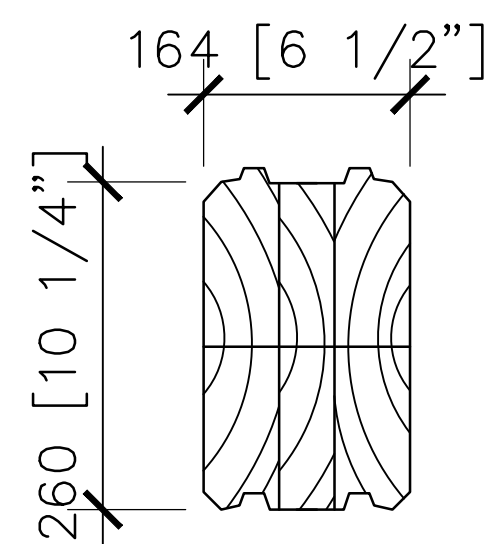

SCANDINAVIAN PROFILE (MLL 164)

MAXIMUM LENGT 39 ft
 MINIMUM LENGT 1 ft
 APPROXIMATE WEIGHT 14 lb / ft
 LOG WALL INSTALLATION PER MANUFACTURES GUIDLINES AND INSTRUCTIONS

THE CHARACTERISTIC VALUES FOR SCANDINAVIAN SAWN TIMBER (T24), [PSI]

| MATERIAL | Fb | Ft | Fv | FcT | FcII | MOE |
|---------------|------|-----|-----|-----|------|--------|
| SCOTCH SPRUCE | 1390 | 914 | 139 | 348 | 914 | 943000 |

THE CHARACTERISTIC VALUES FOR SCANDINAVIAN GLUE LAM BEAMS (L30), [PSI]

| MATERIAL | Fb | Ft | Fv | FcT | FcII | MOE |
|---------------|------|------|-----|-----|------|---------|
| SCOTCH SPRUCE | 1741 | 1190 | 167 | 348 | 1190 | 1015965 |

DENSITY: 31,2 lb/ft3 (MOISTURE CONTENT 12 %)

1 SCANDINAVIAN WALL PROFILE

S301 SCALE: -

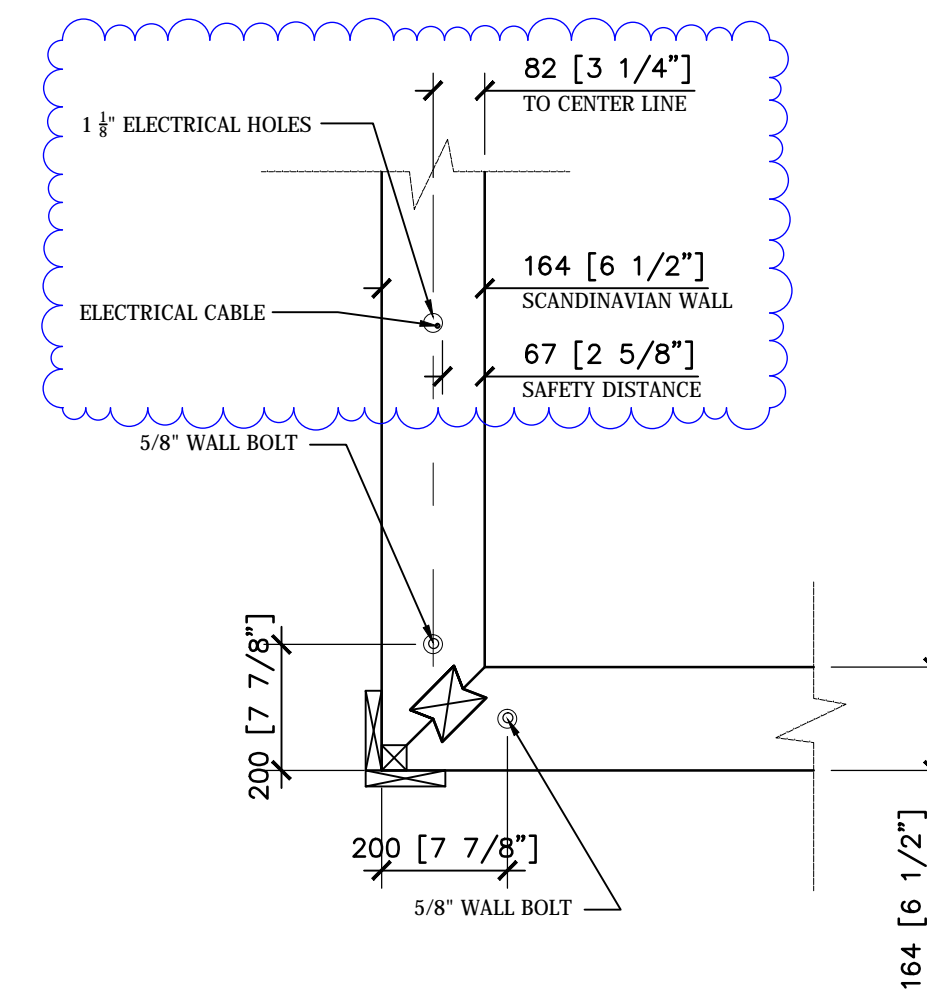

3 TYPICAL CORNER DETAIL

S301 SCALE: 1" = 1'-0"

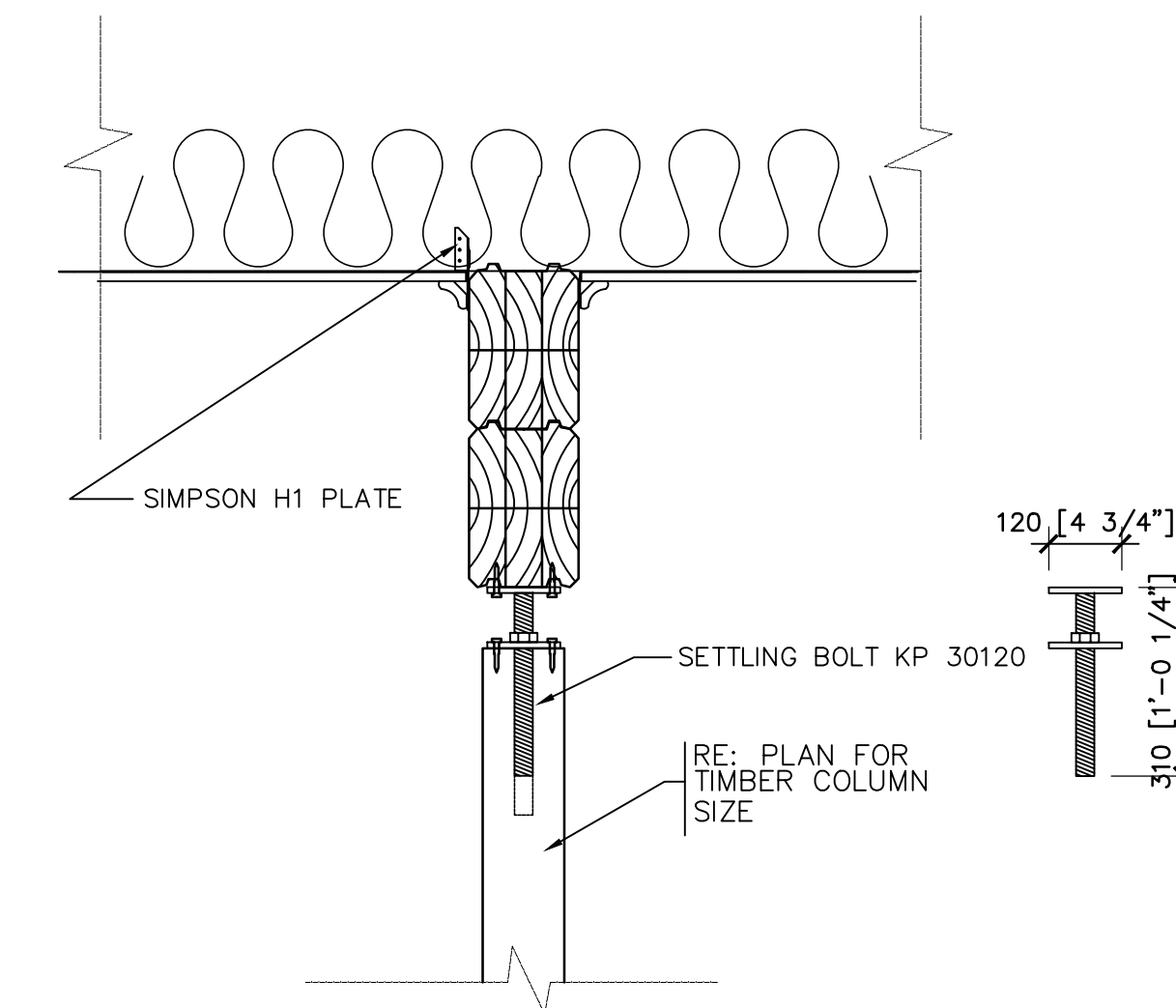

4 TYPICAL COLUMN / BEAM DETAIL

S301 SCALE: 1" = 1'-0"

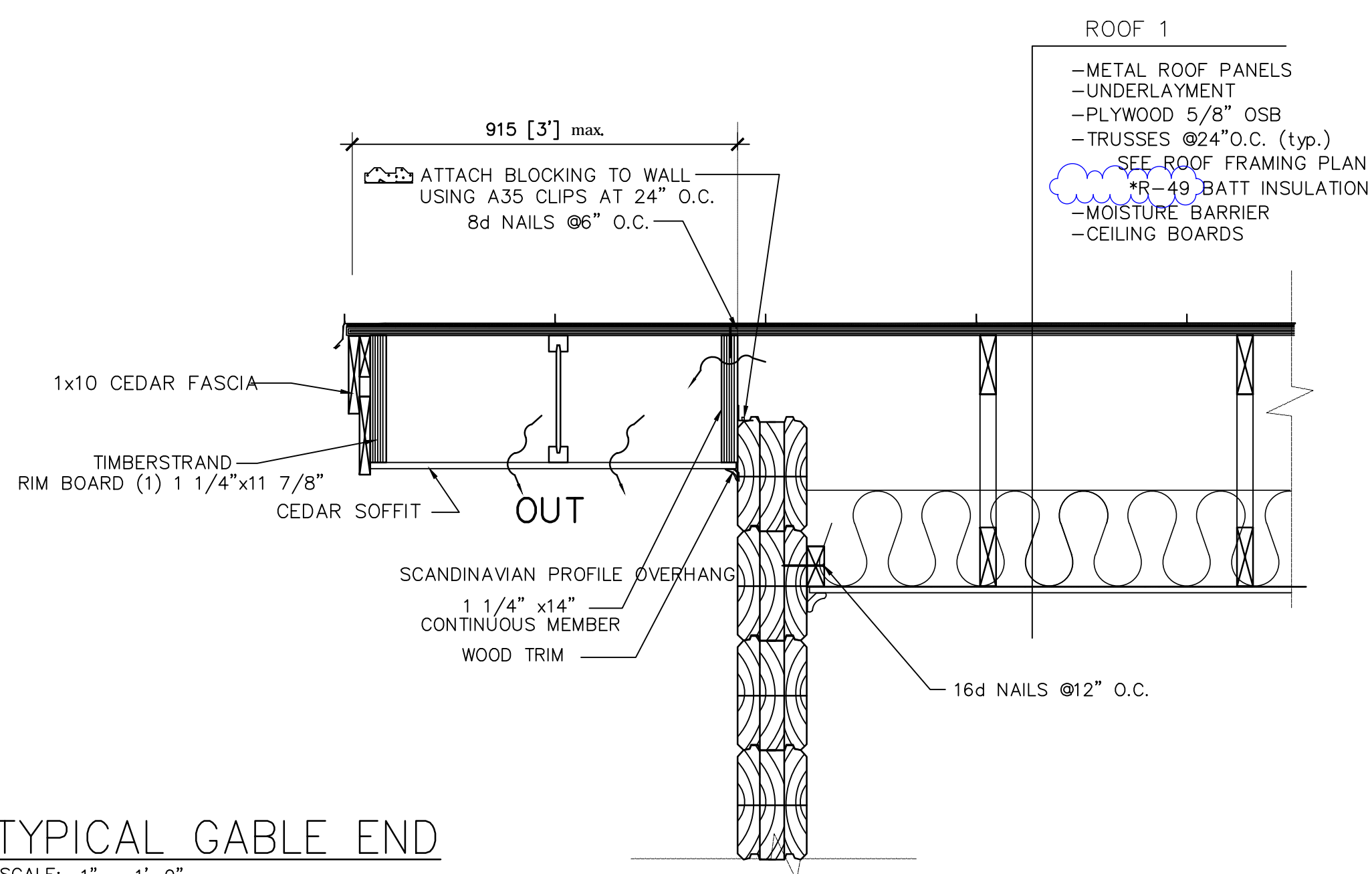

5 TYPICAL GABLE END

S301 SCALE: 1" = 1'-0"

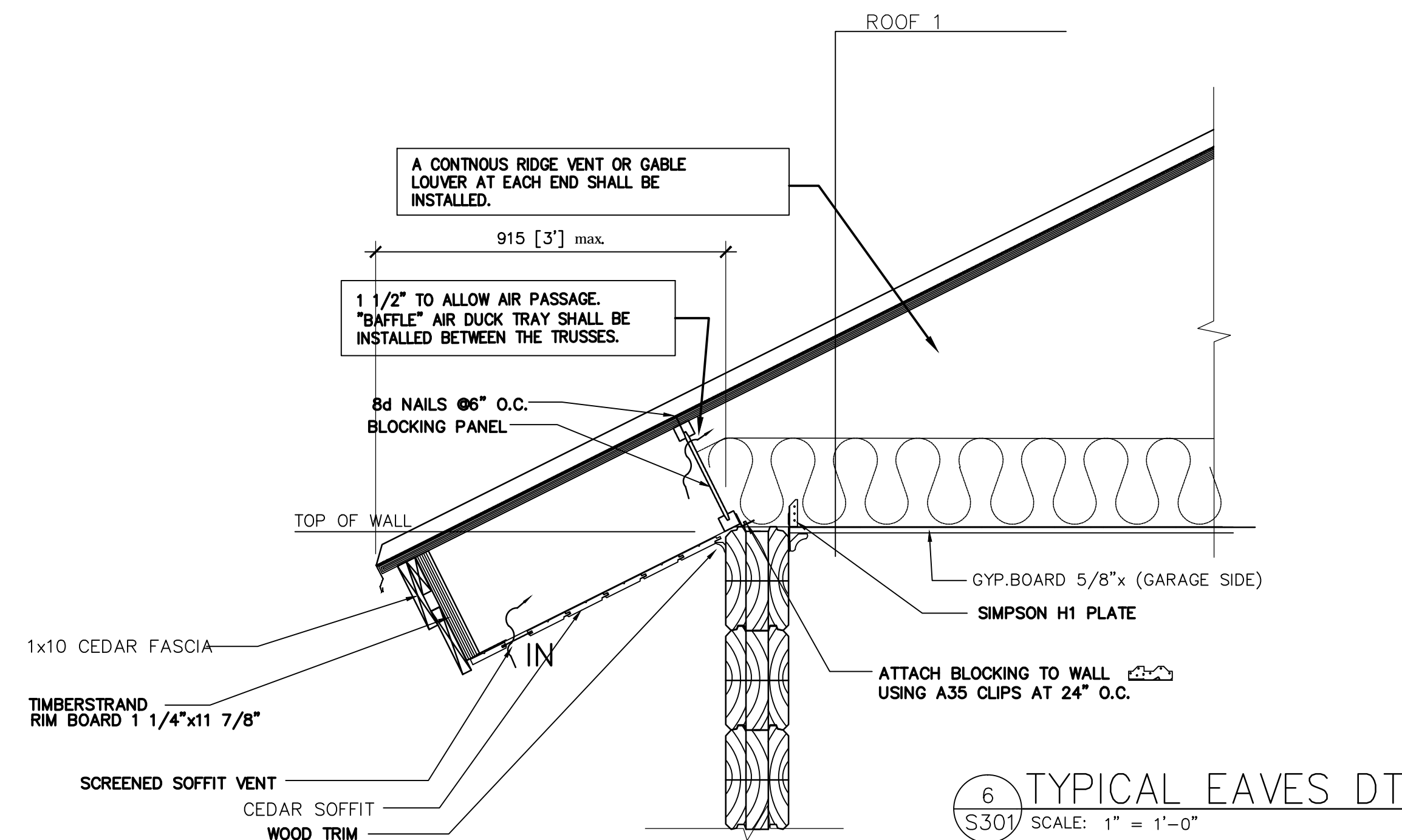

6 TYPICAL EAVES DTL

S301 SCALE: 1" = 1'-0"

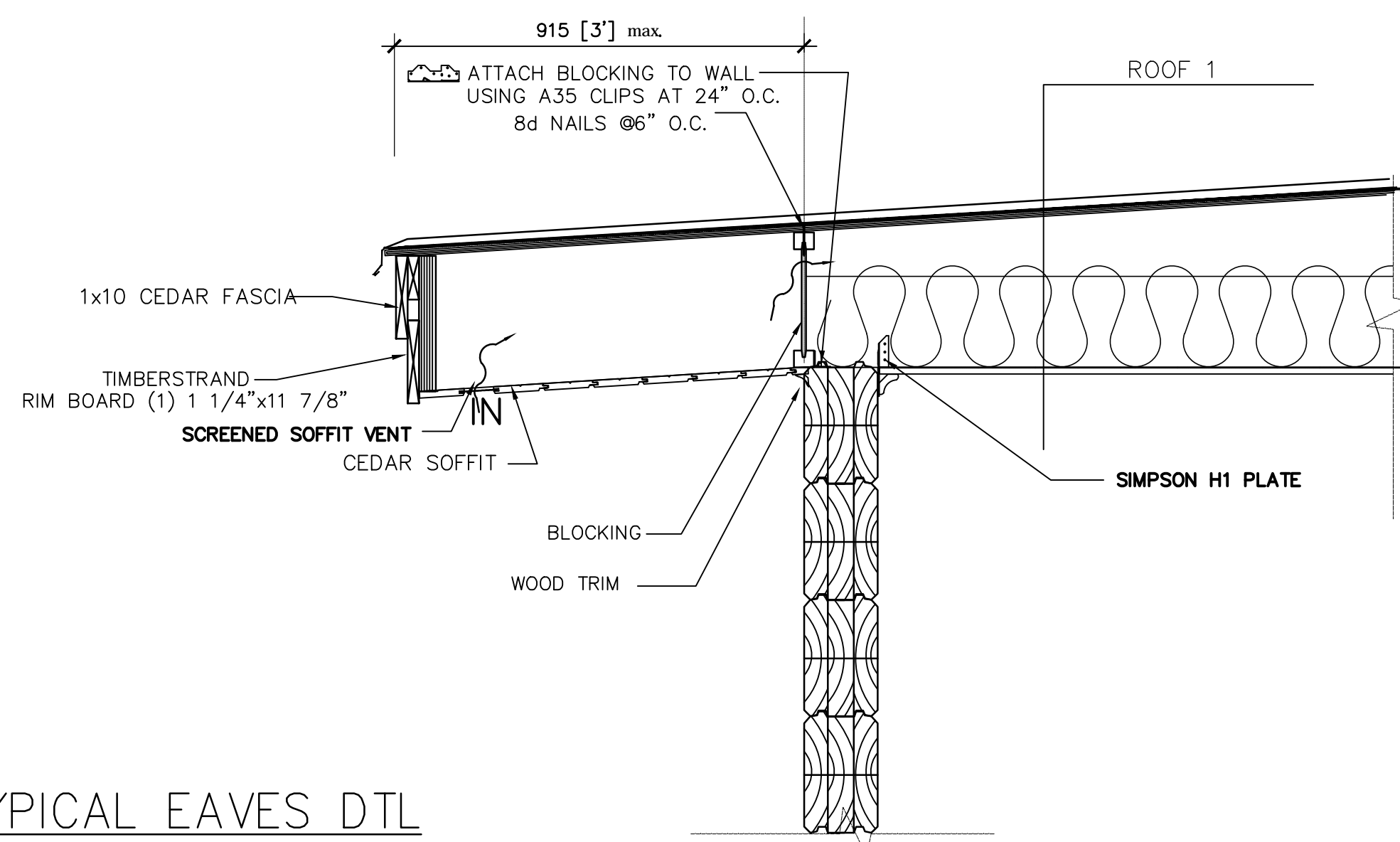

7 TYPICAL EAVES DTL

S301 SCALE: 1" = 1'-0"

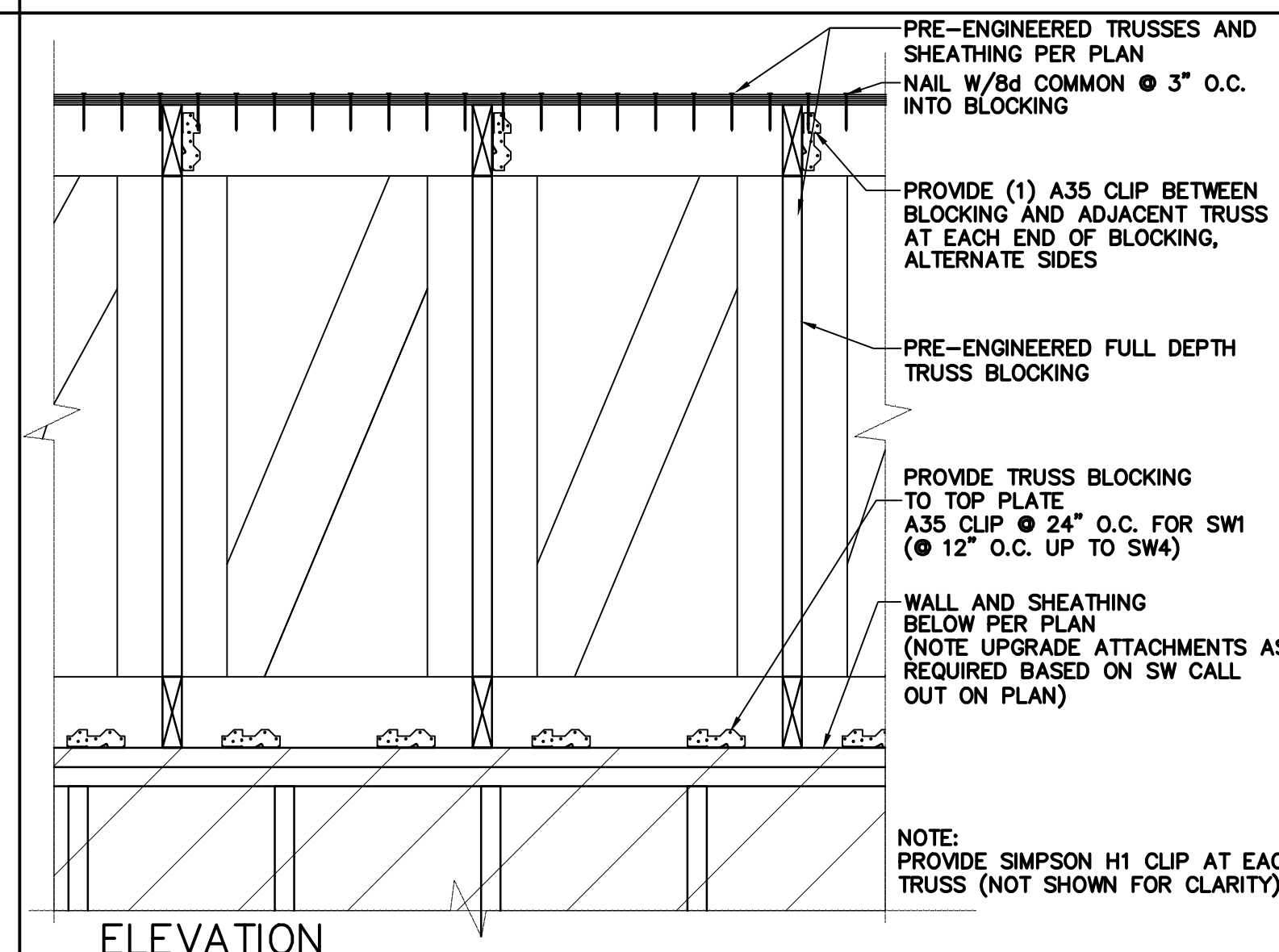

8 FULL DEPTH TRUSS BLOCKING DETAIL

S301 SCALE: 1" = 1'-0"

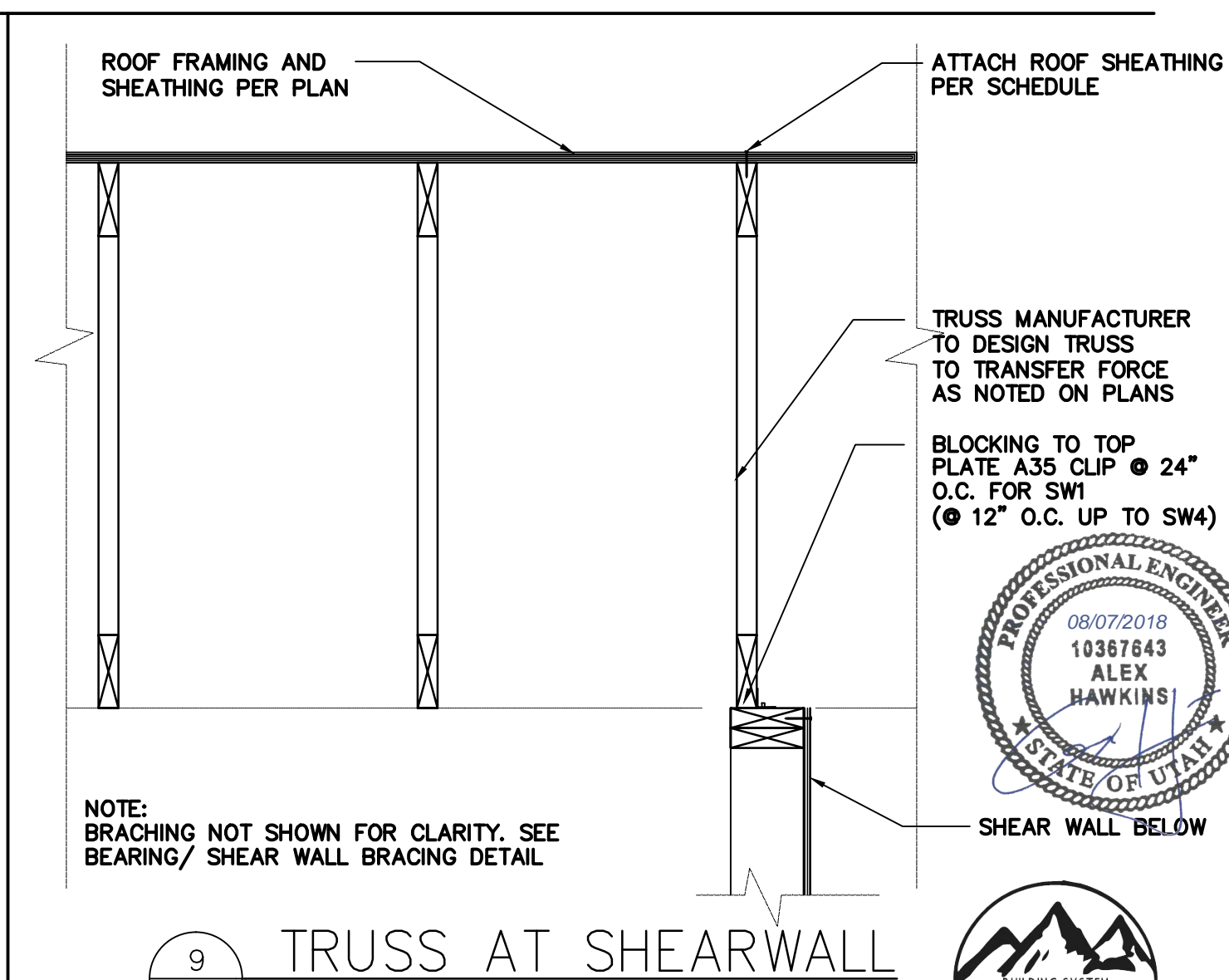

9 TRUSS AT SHEARWALL

S301 SCALE: 1" = 1'-0"



NOTE: BRACING NOT SHOWN FOR CLARITY. SEE BEARING/ SHEAR WALL BRACING DETAIL

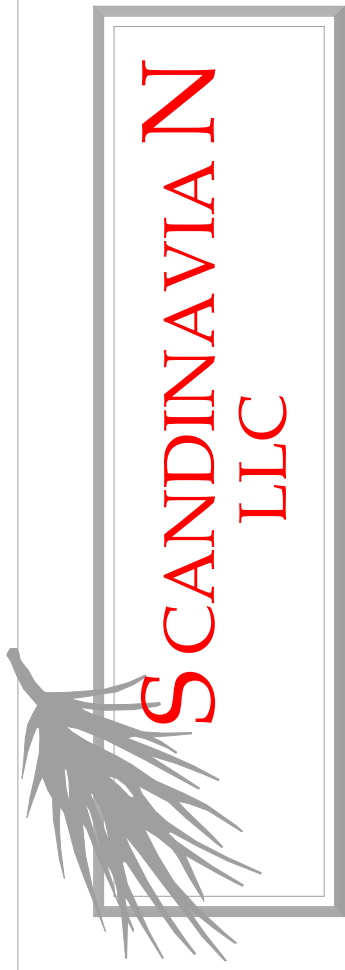

ARCHITECTURAL OFFICE
 Company Name: Scandinavian LLC
 Address: 6410 N. Business Park Loop Rd. Unit E
 Phone: 435-913-0555
 Project No.:
 Cad File:
 Drawn:
 Checked:

A New Residence:
 BLAKE KINGSBURY AND MERRIT CHESSON
 Summit Powder Mountain, Lot # 70
 8492 E. Spring Park, Weber County, Utah

BUILDER
 Company Name:
 Address:
 Park City, Utah 84098
 Phone:
 Fax:

Drawing Date: 06-21-2018
 Scale: 1" = 1'-0"
 Title No.:
 DETAILS
 BUILDER/ DEALER'S APPROVAL:
 Signature and Date:

© COPYRIGHT 2018
 THE DRAWING AND ALL INFORMATION CONTAINED HEREIN IS THE EXCLUSIVE PROPERTY OF SCANDINAVIAN LLC. NO PART OF THIS DRAWING OR ANY INFORMATION CONTAINED HEREIN MAY BE REPRODUCED OR TRANSMITTED IN ANY FORM OR BY ANY MEANS, ELECTRONIC OR MECHANICAL, INCLUDING PHOTOCOPYING, RECORDING, OR BY ANY INFORMATION STORAGE AND RETRIEVAL SYSTEM, WITHOUT THE WRITTEN PERMISSION OF SCANDINAVIAN LLC. ALL RIGHTS RESERVED.

S301

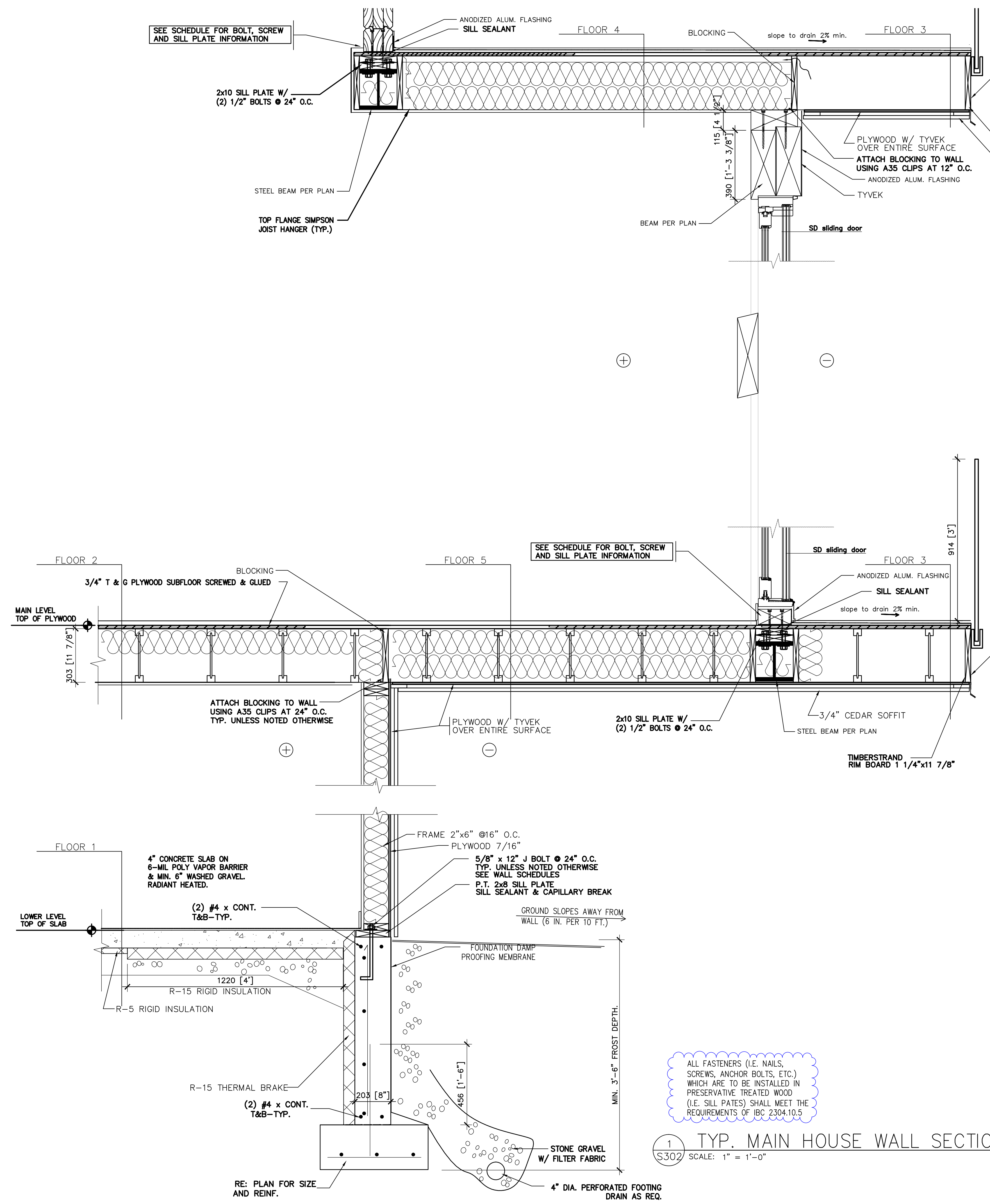

ALL FASTENERS (I.E. NAILS, SCREWS, ANCHOR BOLTS, ETC.) WHICH ARE TO BE INSTALLED IN PRESERVATIVE TREATED WOOD (I.E. SILL PLATES) SHALL MEET THE REQUIREMENTS OF IBC 2304.10.5

1 TYP. MAIN HOUSE WALL SECTION
 S302 SCALE: 1" = 1'-0"

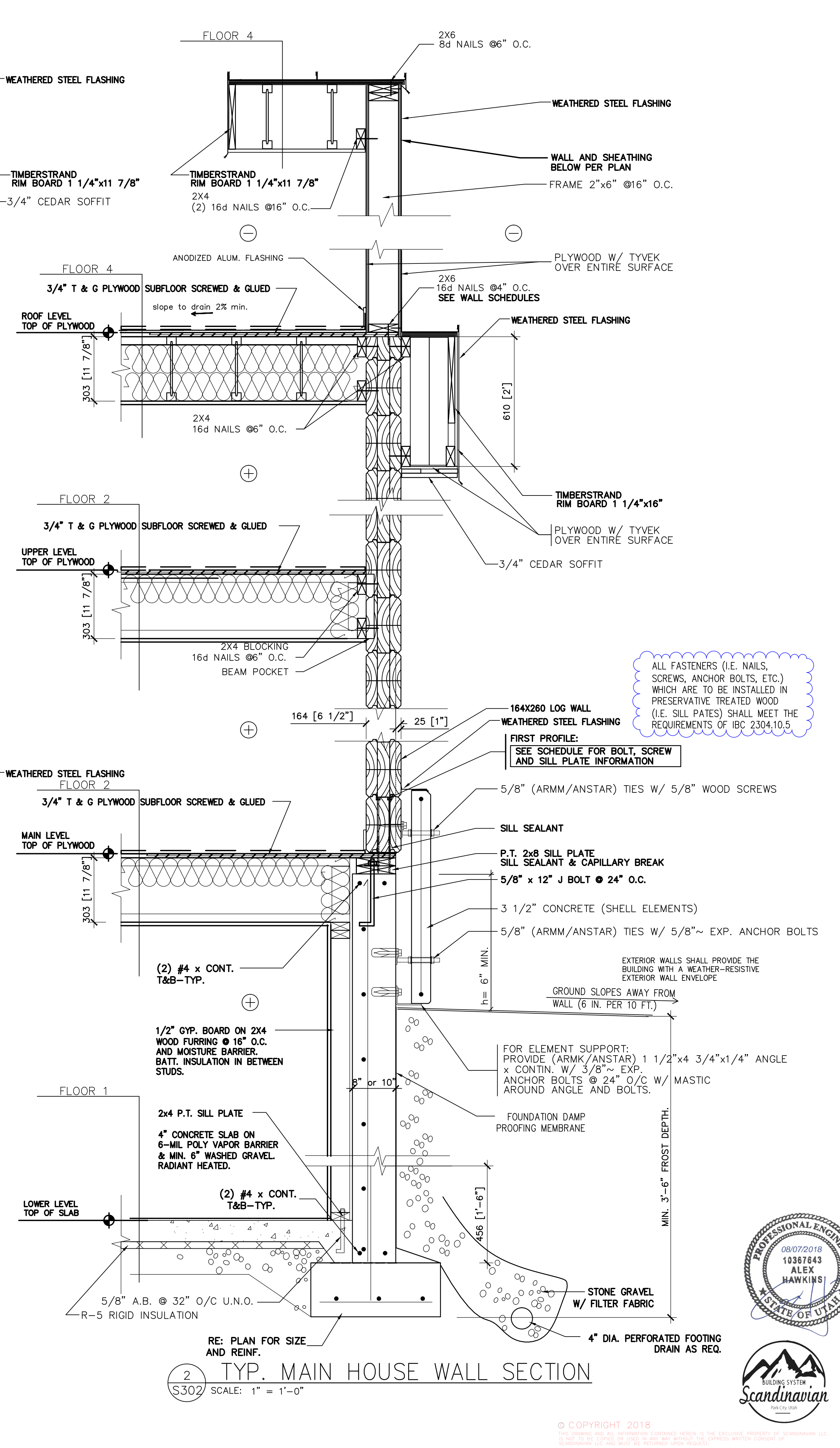

ALL FASTENERS (I.E. NAILS, SCREWS, ANCHOR BOLTS, ETC.) WHICH ARE TO BE INSTALLED IN PRESERVATIVE TREATED WOOD (I.E. SILL PLATES) SHALL MEET THE REQUIREMENTS OF IBC 2304.10.5

2 TYP. MAIN HOUSE WALL SECTION
 S302 SCALE: 1" = 1'-0"



WT-T 3/8" x 11 7/8" SCREWS = WT-T-8,2x300
 WT-T 3/8" x 6 1/4" SCREW = WT-T-8,2x160

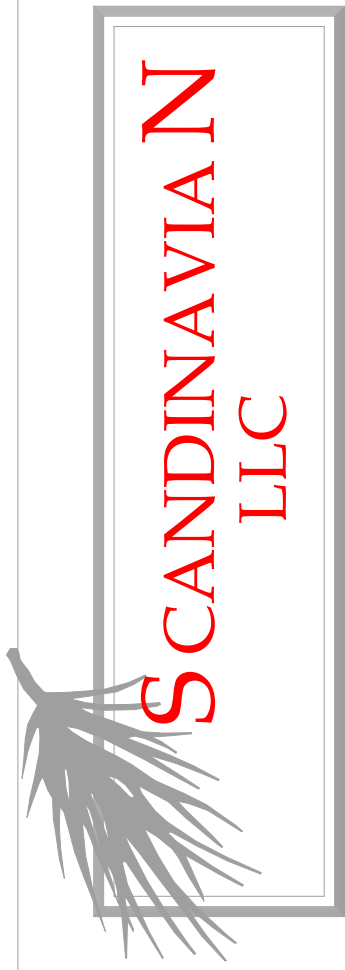

ARCHITECTURAL OFFICE
 Company Name: Scandinavian LLC
 Address: 6410 N. Business Park Loop Rd. Unit E
 Phone: 435-513-0555
 Fax:
 Project No.
 Cad File
 Drawn
 Checked

A New Residence:
BLAKE KINGSBURY AND MERRIT CHESSON
 Summit Powder Mountain, Lot # 70
 8492 E. Spring Park, Weber County, Utah

BUILDER
 Company Name
 Address
 Park City, Utah 84098
 Phone
 Fax

Drawing Date: 06-21-2018
 Scale: 1" = 1'-0"
 Title No.
DETAILS
 BUILDER/DEALER'S APPROVAL:
 Signature and Date

S303

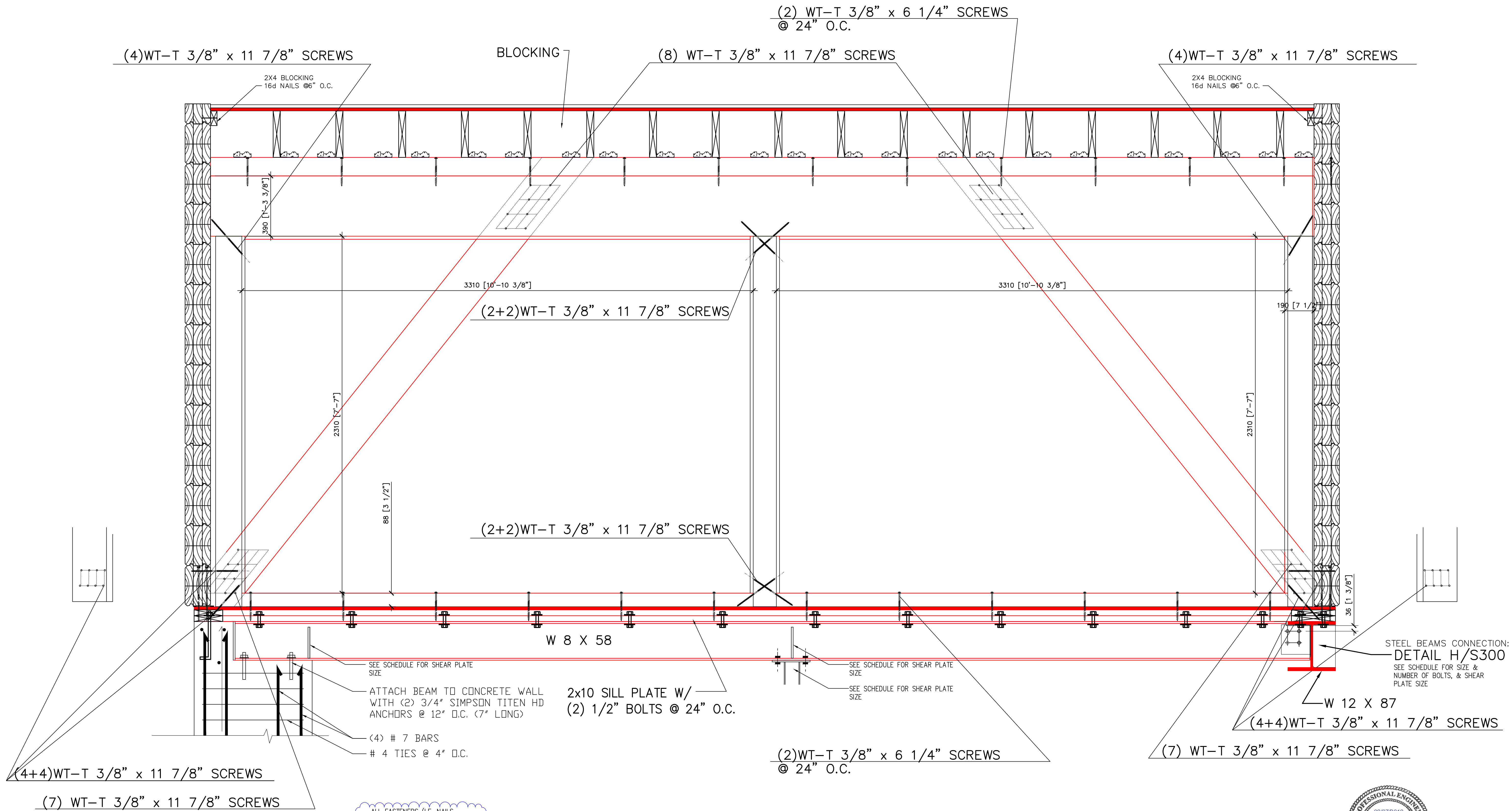

ALL FASTENERS (I.E. NAILS, SCREWS, ANCHOR BOLTS, ETC.) WHICH ARE TO BE INSTALLED IN PRESERVATIVE TREATED WOOD (I.E. SILL PATES) SHALL MEET THE REQUIREMENTS OF IBC 2304.10.5

1 TIMBER FRAME WALL (TYPICAL)
 S303 SCALE: 1" = 1'-0"

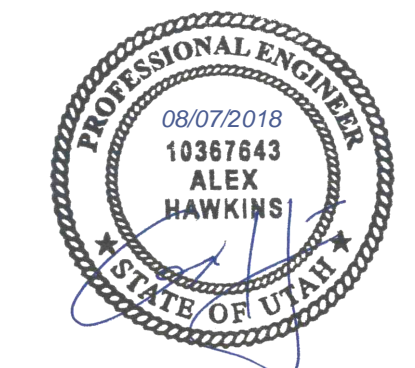

© COPYRIGHT 2018
 THE DRAWING AND ALL INFORMATION CONTAINED HEREIN IS THE EXCLUSIVE PROPERTY OF SCANDINAVIAN LLC. NO PART SHALL BE REPRODUCED OR TRANSMITTED IN ANY FORM OR BY ANY MEANS, ELECTRONIC OR MECHANICAL, INCLUDING PHOTOCOPYING, RECORDING, OR BY ANY INFORMATION STORAGE AND RETRIEVAL SYSTEM, WITHOUT PERMISSION IN WRITING FROM SCANDINAVIAN LLC. ALL RIGHTS RESERVED.

- NOTE:
 ROOM AREAS SHOWN BELOW
 ROOM NAMES ARE APPROXIMATE
 ALL FRAMING STUDS ARE 16"
- WALL LEGEND:
- WALL 1: 6 1/2" - RECTANGULAR LAMINATED PROFILE WALL 6 1/2" [16x260]
 - WALL 2: 8 5/8" - RECTANGULAR LAMINATED PROFILE WALL 6 1/2" - 2"x2" FURRING WALL @16"O.C. * SLIDING CONNECTORS, (INSULATION) * GYP. BOARD 1/2" - DAMP-PROOF COURSE - TILE
 - WALL 3: 7 5/8" - 3 1/2" CONCRETE VENEER or 3/4" CEDAR SHIPLAP CLADDING or WEATHERED STEEL PANELS - TYVEK - PLYWOOD 7/16" - 2"x6" STUD FRAMING @16"O.C. * R-19 BATT INSULATION - MOISTURE BARRIER - GYP. BOARD 1/2"
 - WALL 4: 1'-2 1/2" - 10" CONCRETE WALL - 3/4" FURRING - 2"x4" FURRING WALL @16"O.C. * BATT INSULATION - MOISTURE BARRIER - 1/2" GYP. BOARD
 - WALL 5: 4 5/8" - GYP. BOARD 1/2" - 2"x4" STUD FRAMING @16"O.C. - GYP. BOARD 1/2" - DAMP-PROOF COURSE - TILE
 - WALL 6: 6 3/4" - GYP. BOARD 1/2" - 2"x6" STUD FRAMING @16"O.C. - GYP. BOARD 1/2"

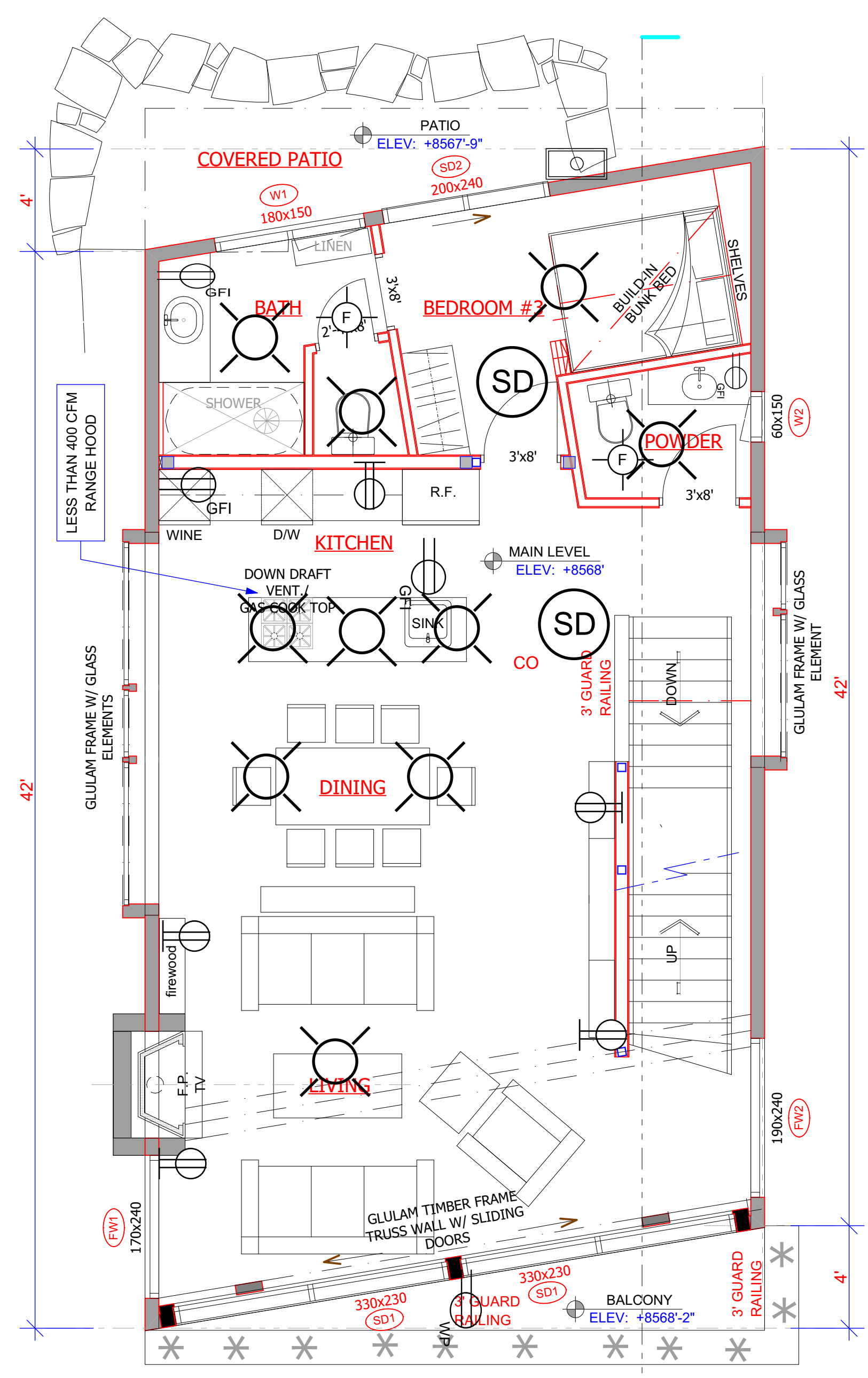

1 MAIN LEVEL FLOOR PLAN
 2.1 SCALE

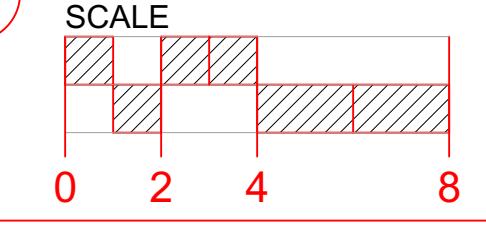

| AREA CALCULATION | |
|---------------------------|------------|
| MAIN LEVEL FLOOR PLAN | 1 019 sqft |
| LOWER LEVEL FLOOR PLAN | 246 sqft |
| MECHANICAL & STORAGE AREA | 151 sqft |
| TOTAL | 397 sqft |
| 1.5 CAR GARAGES | 302 sqft |
| UPPER LEVEL FLOOR PLAN | 766 sqft |
| ROOF LEVEL ATRIUM | 281 sqft |
| TOTAL HEATED AREA | 2 463 sqft |
| UNHEATED AREAS | 302 sqft |
| TOTAL GRAND AREA | 2 765 sqft |

- All 15/20 AMP receptacles w/i dwelling unit shall be tamper resistant receptacles.
- All kitchen, bathrooms, garage, outside and utility outlets to be GFCI protected
- All outside outlets are bubble outlets.
- All bedroom lights, outlets, and smoke detectors to be ARC fault protected.
- Outlets installed so that no point along wall is more than 6 feet from outside.
- Outlets above counter spaces located so that no point along wall is more than 24 inches from the outlet.
- A minimum of two 20 AMP circuits in the kitchen.
- Exhaust fan vents follow schedule.
- Branch circuit supplying the receptacle in a garage shall not supply outlets outside the garage.
- All 125 volt, single phase (15 and 20 AMP) receptacles installed in laundry shall have GFCI protection as well as kitchen and bathrooms.
- A 250 AMP meter to be provided if house exceeds 5,000 sq. ft.

WHERE OPEN COMBUSTION AIR DUCTS PROVIDE COMBUSTION AIR TO OPEN COMBUSTION FUEL BURNING APPLIANCES THE DUCT AND APPLIANCE SHALL BE LOCATED OUTSIDE OF THE BUILDING THERMAL ENVELOPE OR ENCLOSED AND ISOLATED FROM THE THERMAL ENVELOPE. SUCH ROOMS SHALL BE SEALED AND INSULATED. THE DOOR INTO THE ROOM SHALL BE FULLY GASKETED.

DUCT LENGTH / MECH. NOTES M1506.2

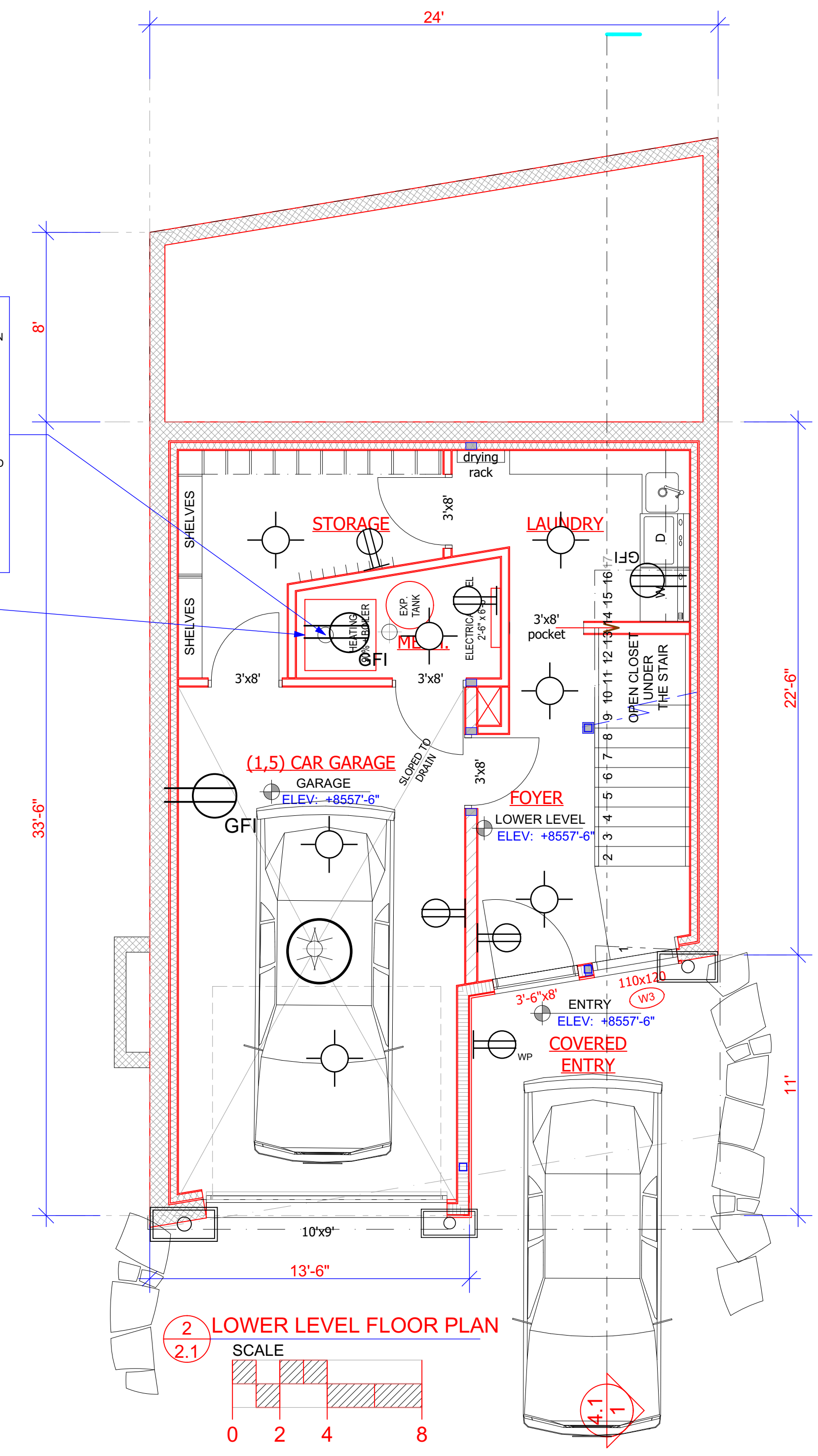

2 LOWER LEVEL FLOOR PLAN
 2.1 SCALE

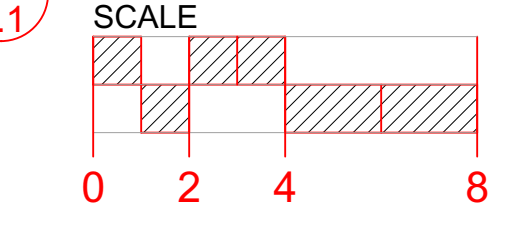

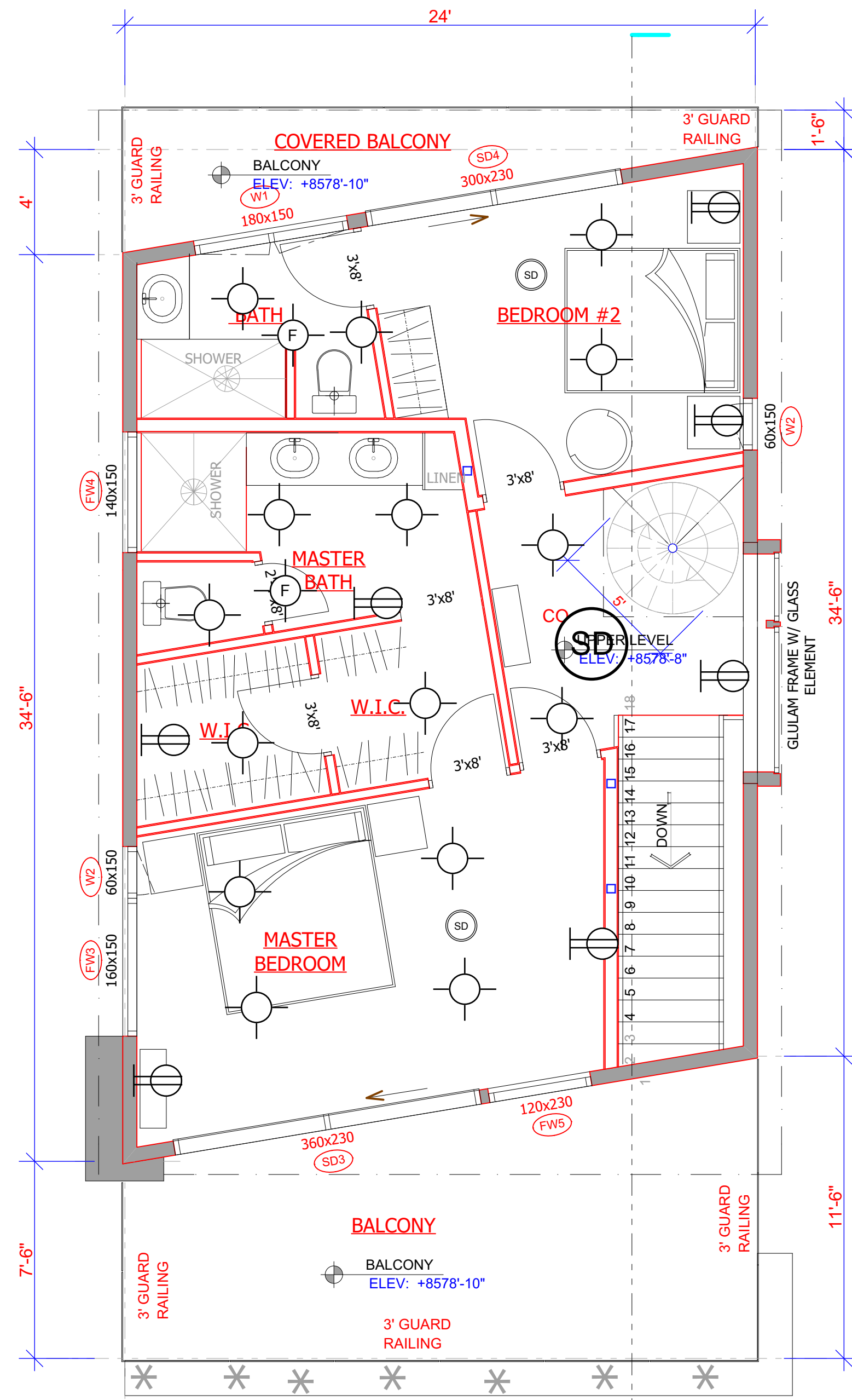

1 UPPER LEVEL FLOOR PLAN

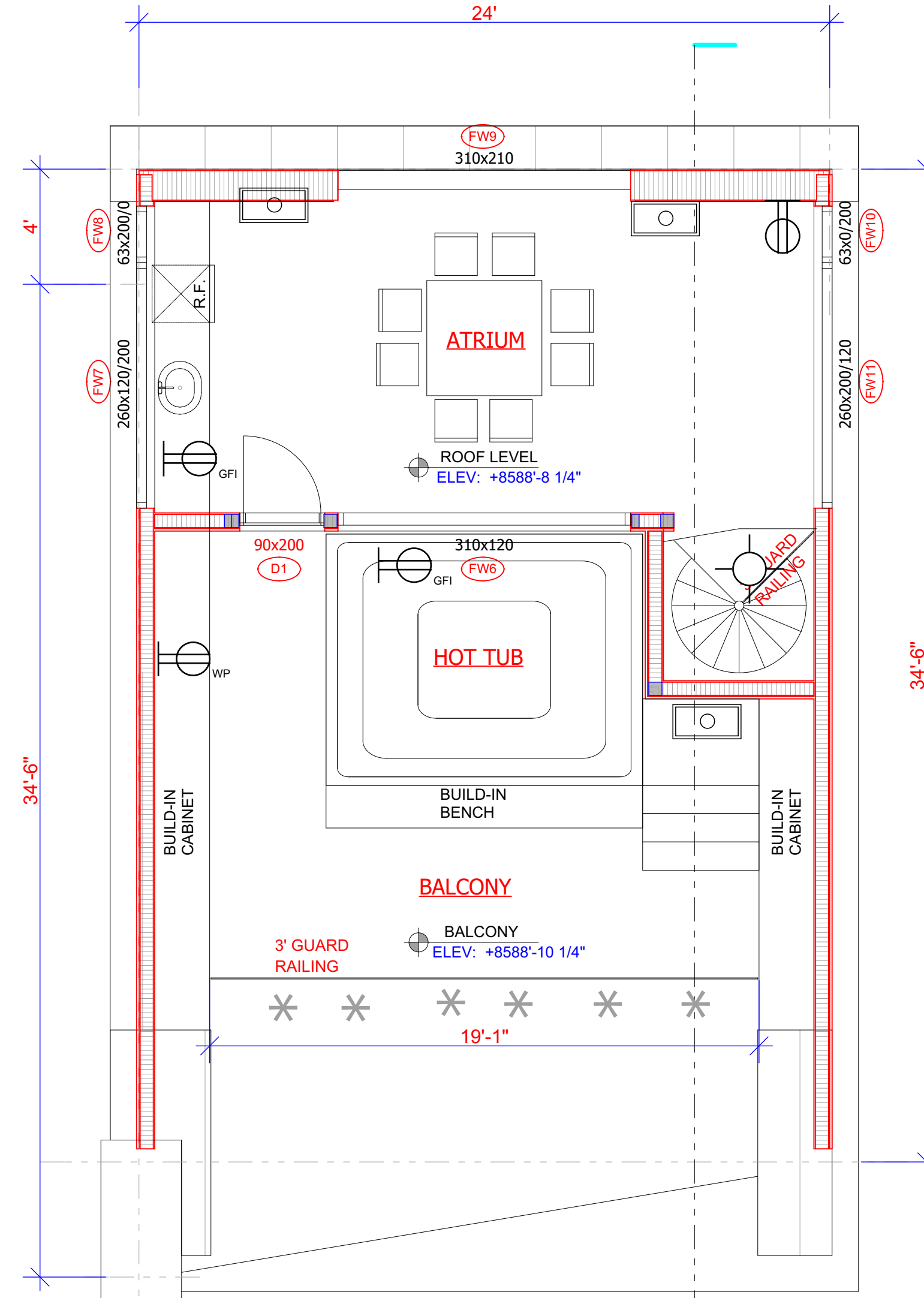
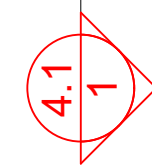
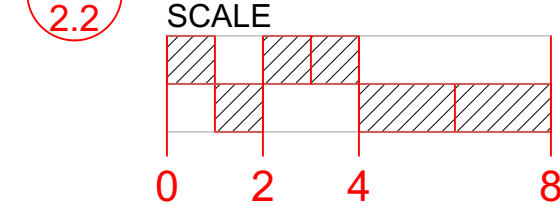

2 ROOF LEVEL FLOOR PLAN

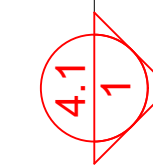
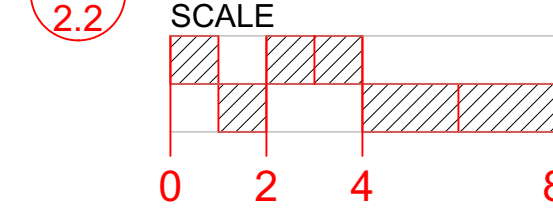

TYPICAL SCANDINAVIAN WALL SECTION

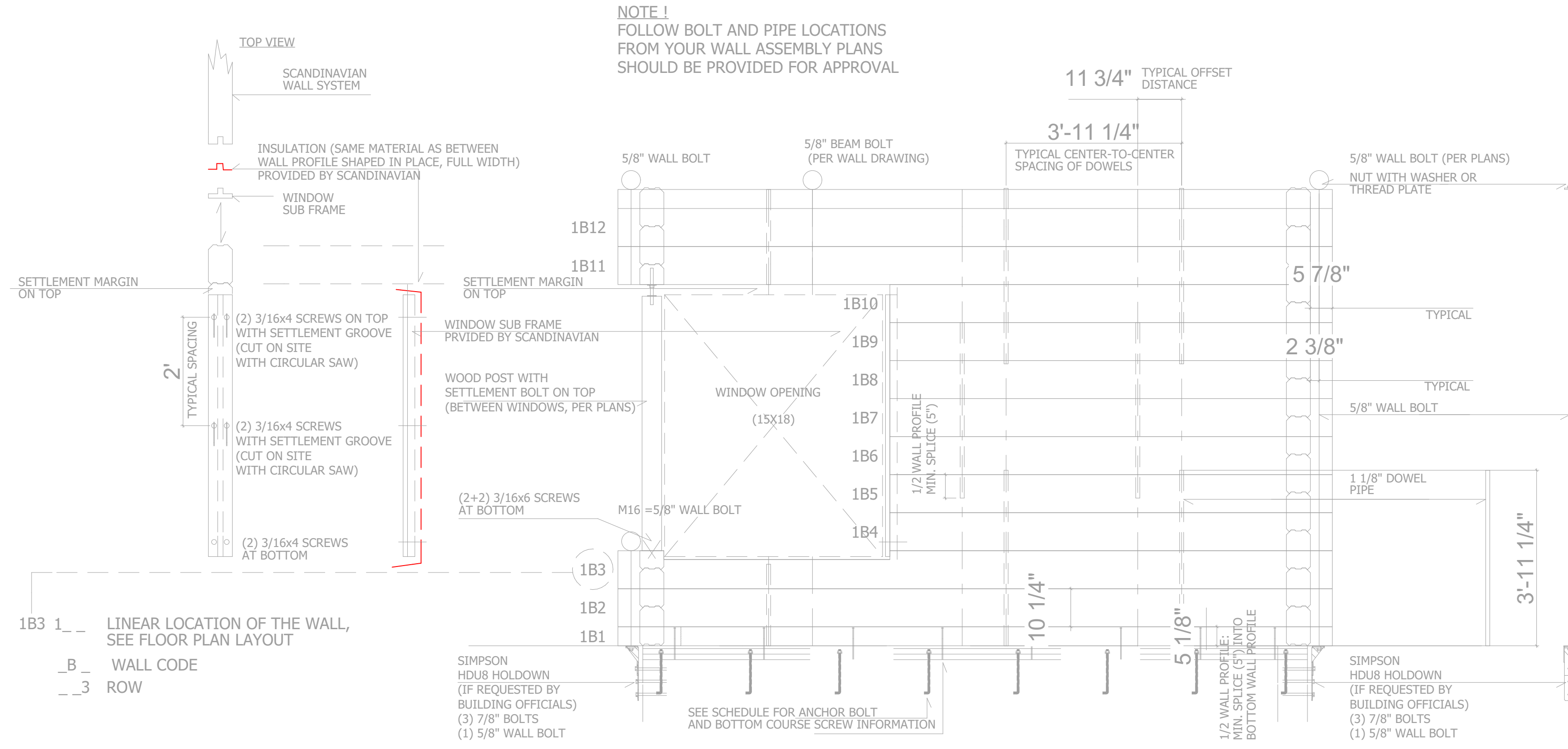

TYPICAL SCANDINAVIAN WALL SECTION

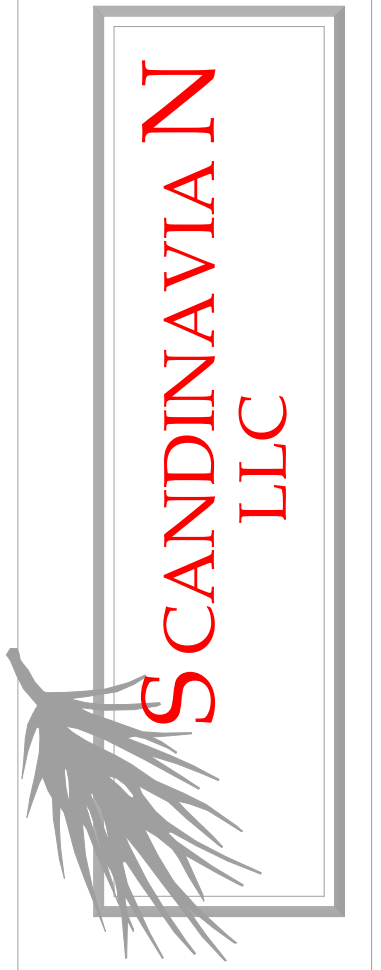
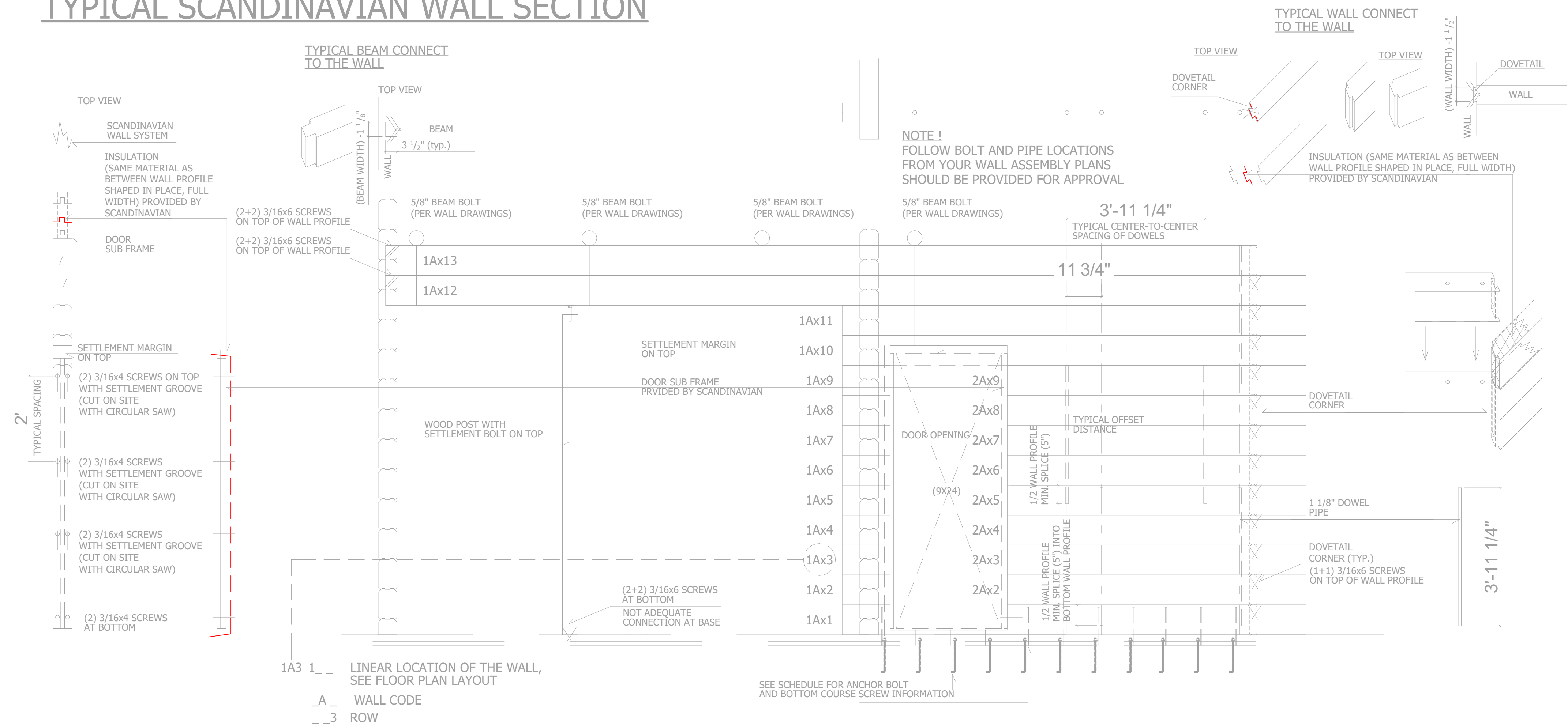

ARCHITECTURAL OFFICE
 Company Name: Scandinavian N LLC
 Address: 6410 N. Business Park Loop Rd. Unit E
 Phone: 435-513-0355
 Fax:
 Project No.:
 Cad File:
 Drawn:
 Checked:

A New Residence:
BLAKE KINGSBURY AND MERRIT CHESSON
 Summit Powder Mountain, Lot # 70
 8492 E. Spring Park, Weber County, Utah

BUILDER
 Company Name:
 Address:
 Park City, Utah 84098
 Phone:
 Fax:

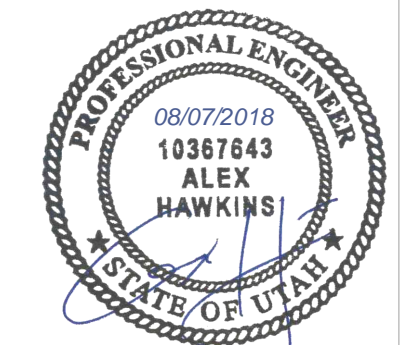

© COPYRIGHT 2018
 THIS DRAWING AND ALL INFORMATION CONTAINED HEREIN IS THE EXCLUSIVE PROPERTY OF SCANDINAVIAN N LLC. NO PART OF THIS DRAWING OR INFORMATION CONTAINED HEREIN IS TO BE REPRODUCED OR TRANSMITTED IN ANY FORM OR BY ANY MEANS, ELECTRONIC OR MECHANICAL, INCLUDING PHOTOCOPYING, RECORDING, OR BY ANY INFORMATION STORAGE AND RETRIEVAL SYSTEM, WITHOUT THE WRITTEN CONSENT OF SCANDINAVIAN N LLC AND MUST BE RETURNED UPON REQUEST.

Drawing Date: 06-21-2018
 Scale: 1/2" = 1'-0"
 Title: SCANDINAVIAN WALL SECTION
 BUILDER/DEALER'S APPROVAL:
 Signature and Date:

S304