

APPENDIX A: General Location Map

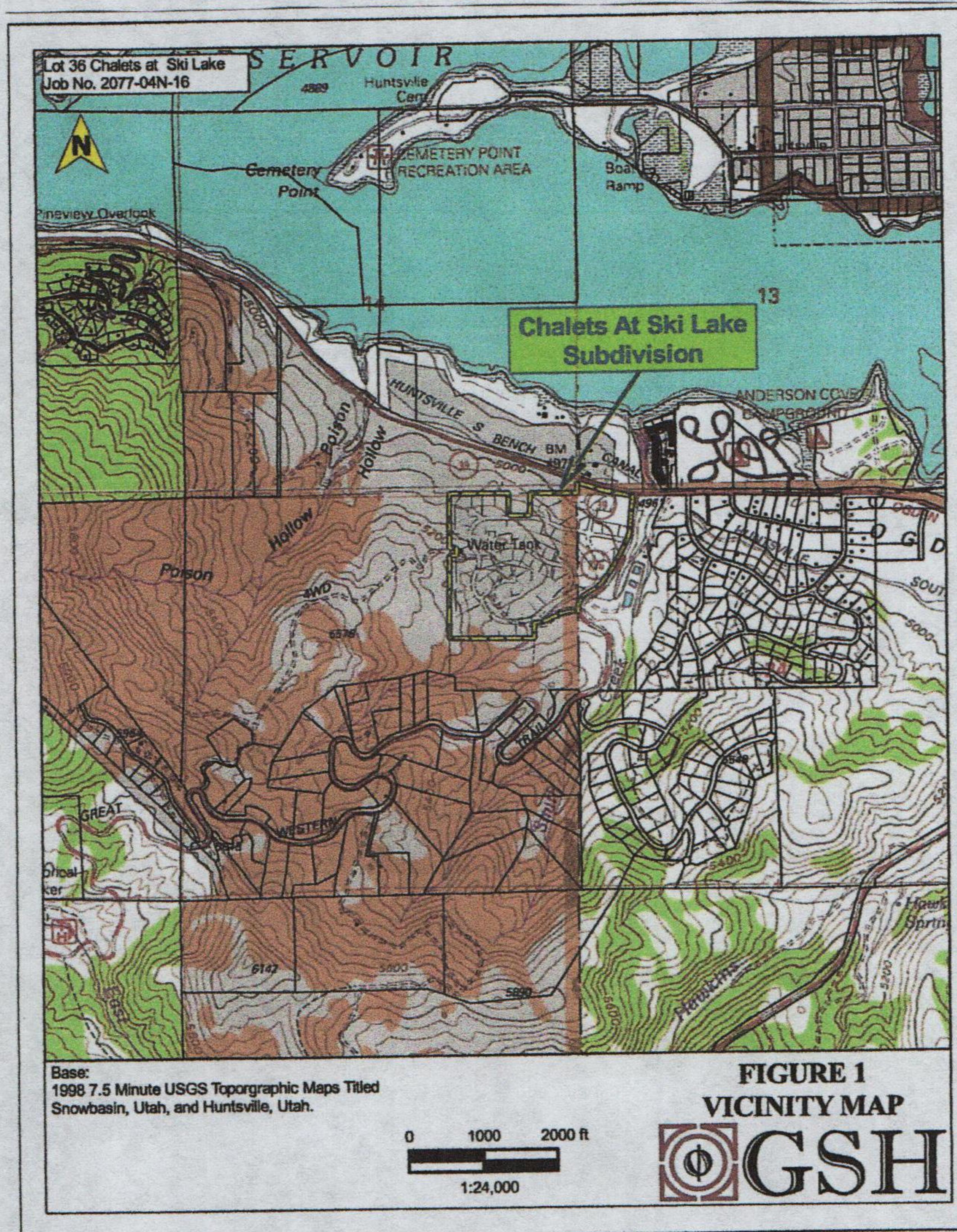

APPENDIX B: SWPPP Site Map

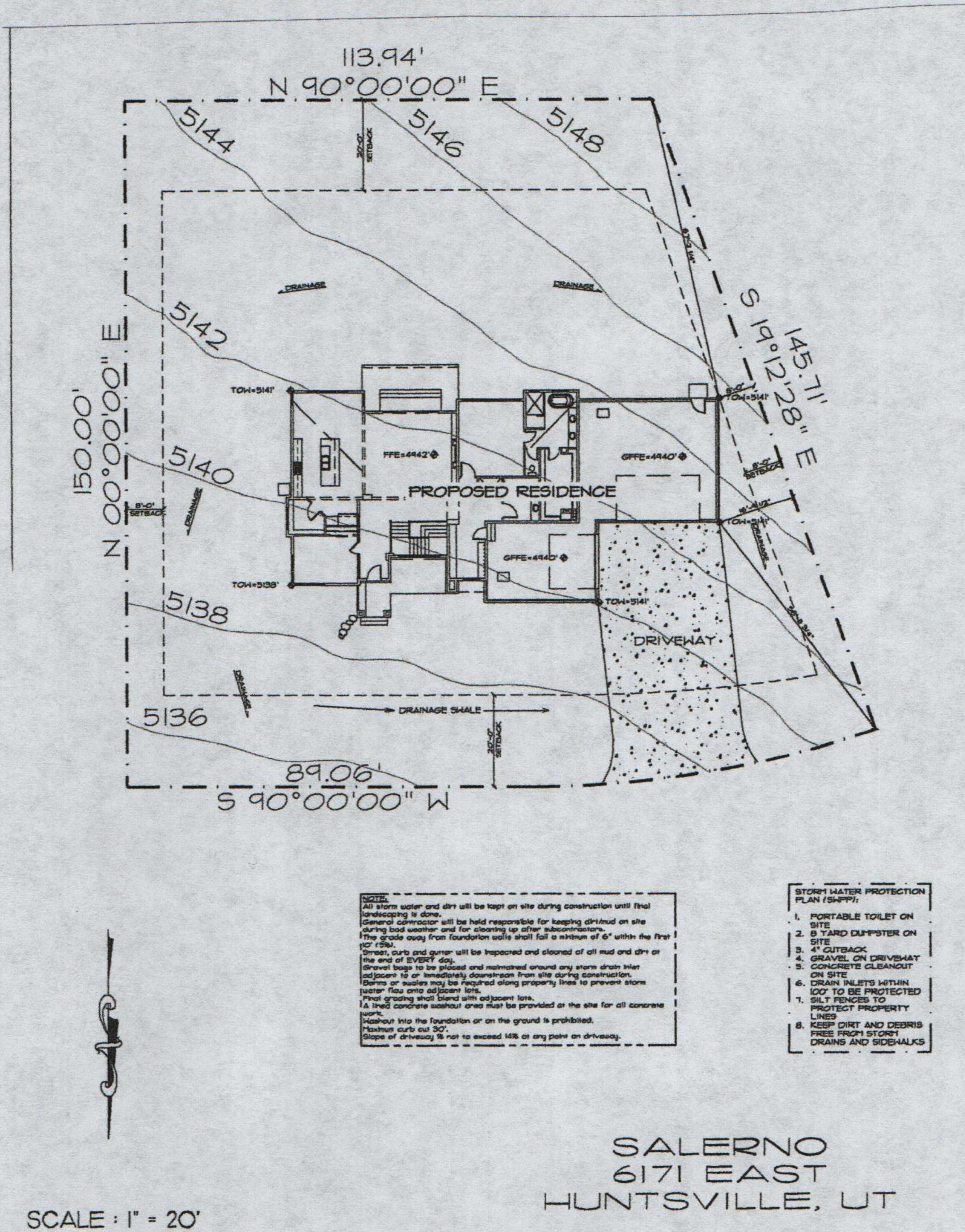

NOTE:
 All storm water and dirt will be kept on site during construction until final landscaping is done.
 General contractor will be held responsible for keeping dirt/mud on site during bad weather and for cleaning up after subcontractors.
 The grade away from foundation walls shall fall a minimum of 6" within the first 10' (5%).
 Streets, curbs and gutters will be inspected and cleaned of all mud and dirt at the end of EVERY day.
 Gravel bags to be placed and maintained around any storm drain inlet adjacent to or immediately downstream from site during construction.
 Barms or silt fences may be required along property lines to prevent storm water flow onto adjacent lots.
 Final grading shall blend with adjacent lots.
 A 10' x 10' concrete washout area must be provided at the site for all concrete work.
 Washout into the foundation or on the ground is prohibited.
 Maximum curbs cut 30".
 Slope of driveway is not to exceed 14% at any point on driveway.

- STORM WATER PROTECTION PLAN (SWPPP):**
1. PORTABLE TOILET ON SITE
 2. 8 YARD DUMPSTER ON SITE
 3. 4" GUTBACK
 4. GRAVEL ON DRIVEWAY ON SITE
 5. CONCRETE CLEANOUT ON SITE
 6. DRAIN INLETS WITHIN 100' TO BE PROTECTED
 7. SILT FENCES TO PROTECT PROPERTY LINES
 8. KEEP DIRT AND DEBRIS FREE FROM STORM DRAINS AND SIDEWALKS

** Drainage + Grid Plan*

Lot 36 Chalets at Ski Lake
Job No. 2077-04N-16

Chalets At Ski Lake
Subdivision

Lot #36
Chalets At Ski Lake
Subdivision

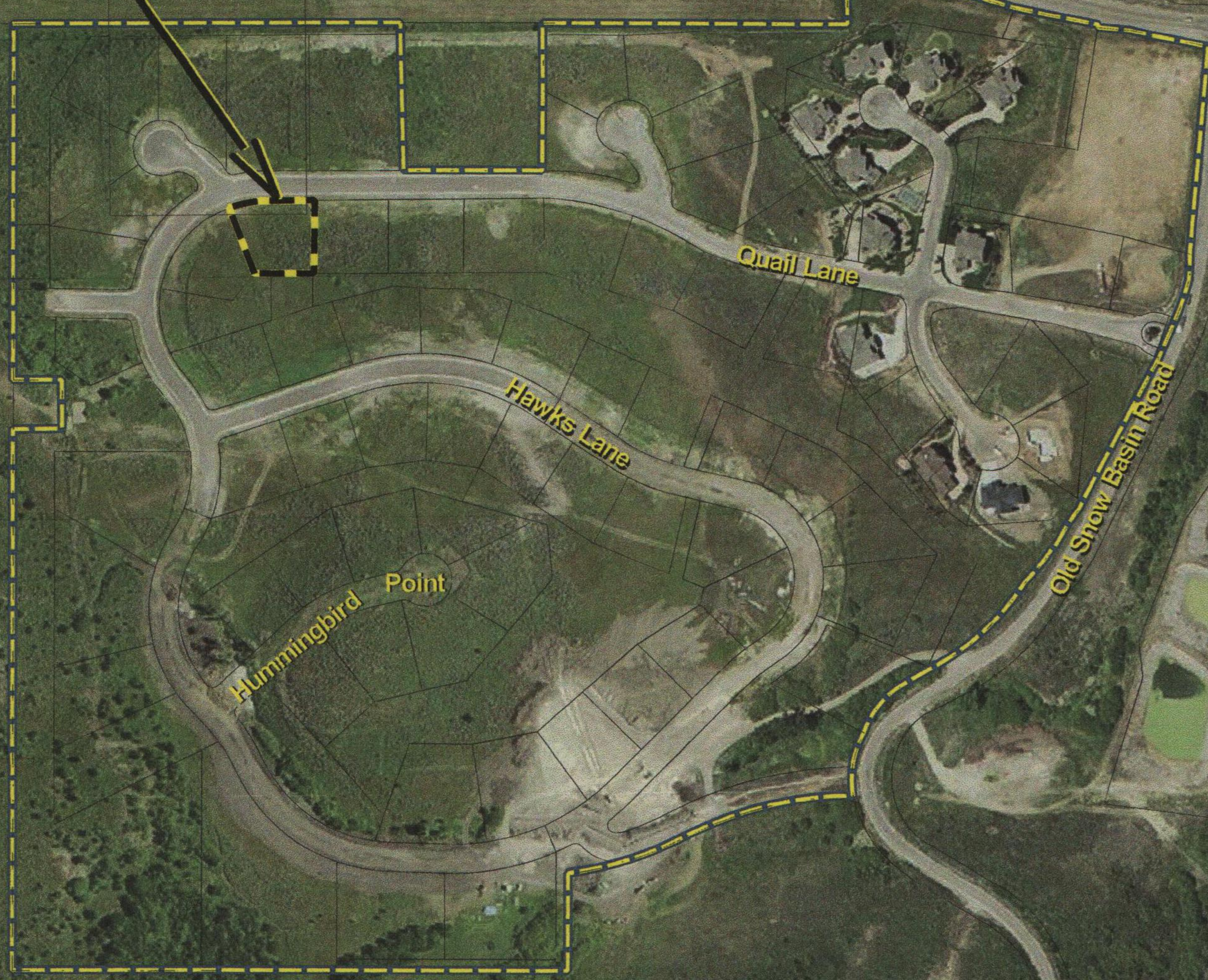

Base:
2014 1.0m NAIP Color Orthoimagery,
from Utah AGRC; <http://gis.utah.gov/>

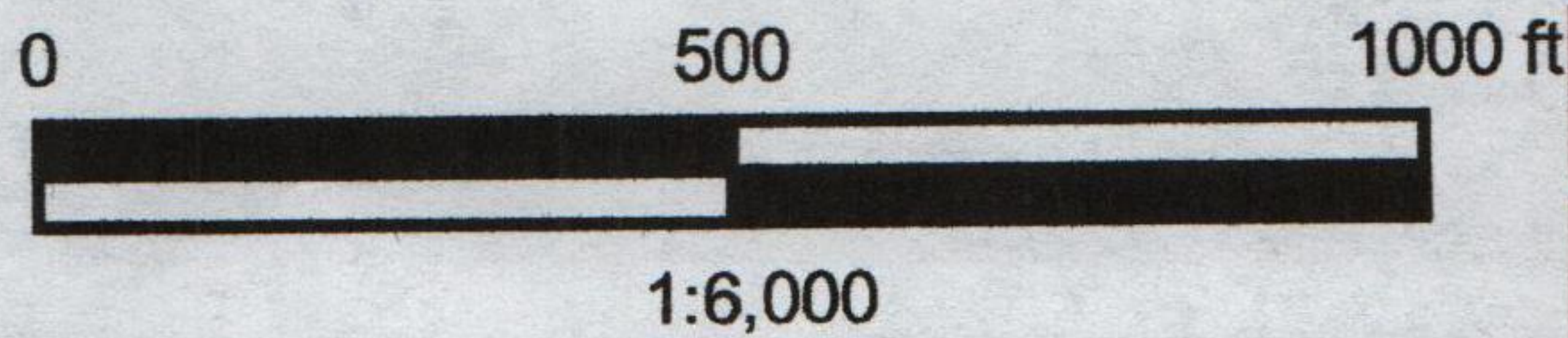

FIGURE 2
AERIAL COVERAGE
 **GSH**