

Weber County Land Use Permit Application

Application submittals are recommended to be submitted with an appointment.
(801) 399-8791. 2380 Washington Blvd. Suite 240, Ogden, UT 84401

Date Submitted / Completed <i>Aug 8, 2018</i>	Fees (Office Use)	Receipt Number (Office Use)
--	-------------------	-----------------------------

Property Owner Contact Information

Name <i>George E. Comber</i>	Mailing Address <i>854 E 3300 N NORTH Ogden, UT 84414</i>
Phone <i>801-391-4487</i>	Fax
Email Address <i>moms eye @ AOL . Com</i>	Preferred Method of Written Correspondence <input type="checkbox"/> Email <input type="checkbox"/> Fax <input checked="" type="checkbox"/> Mail

Authorized Representative Contact Information

Name of Person Authorized to Represent the Property Owner(s)	Mailing Address of Authorized Person
Phone	Fax
Email Address	Preferred Method of Written Correspondence <input type="checkbox"/> Email <input type="checkbox"/> Fax <input type="checkbox"/> Mail

Property Information

Address <i>11801 E. SUNRIDGE CIRCLE Huntsville, UT 84317 Sunridge Lot SR-9</i>	Land Serial Number(s) <i>PARCEL # 23-049-0005</i>		
Subdivision Name <i>Sunridge</i>	Lot Number <i>SR-9</i>	Current Zoning <i>F-10</i>	Acreage <i>2.15</i>
Culinary Water Provider <i>yes</i>	Secondary Water Provider <i>NO</i>	Waste Water Provider <i>SEPTIC</i>	Frontage <i>56.72'</i>

Detailed Description of Proposed Use/Structure

Erect, assemble or build a 200 sq/ft shed for safe storage of tools and recreational equipment.
Note: Set backs has been reviewed by a Sundridge Highland representative (Carl Frazier, 00490-OSP-3) and he has verified that all weber county setbacks will be met. High County Excavation will be putting in the pad for the shed and approximate location is shown on attached plot sketch.

Property Owner Affidavit

I (We), *George Comber*, depose and say that I (we) am (are) the owner(s) of the property identified in this application and that the statements herein contained, the information provided in the attached plans and other exhibits are in all respects true and correct to the best of my (our) knowledge.



(Property Owner)

(Property Owner)

Subscribed and sworn to me this *06* day of *August*, 20*18*





(Notary)

Authorized Representative Affidavit

I (We), _____, the owner(s) of the real property described in the attached application, do authorized as my (our) representative(s), _____, to represent me (us) regarding the attached application and to appear on my (our) behalf before any administrative or legislative body in the County considering this application and to act in all respects as our agent in matters pertaining to the attached application.

(Property Owner)

(Property Owner)

Dated this _____ day of _____, 20 _____, personally appeared before me _____, the signer(s) of the Representative Authorization Affidavit who duly acknowledged to me that they executed the same.

(Notary)

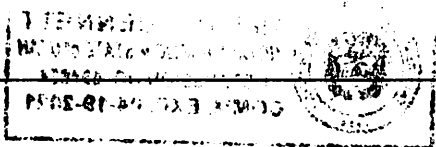



Weber County Corporation

Weber County
2380 Washington Blvd
Ogden UT 84401

Customer Receipt	
Receipt Number	84692

Receipt Date
08/06/18

Received From:
George Comber

Time: 11:37
Clerk: tbennett

Description	Comment	Amount
Land Use Permit	Land Use Permit	\$60.00

Payment Type	Quantity	Ref	Amount
CREDIT CARD			

AMT TENDERED:	\$60.00
AMT APPLIED:	\$60.00
CHANGE:	\$0.00