

# Weber County Stormwater Construction Activity Permit

Application submittals will be accepted by appointment only. (801) 399-8374. 2380 Washington Blvd. Suite 240, Ogden, UT 84401

Date Submitted <b>8/6/18</b>	Fees (Office Use) <b>150.00</b>	Receipt Number (Office Use) -	Priority Site (Office Use) <input type="radio"/> Yes <input checked="" type="radio"/> No	Permit Number (Office Use) <b>2018-63</b>
---------------------------------	------------------------------------	----------------------------------	---	--

Property Owner/Authorized Representative Contact Information		Project Information	
Name of Property Owner(s)/Authorized Representative(s) <b>Spencer Stephens Construction LLC</b>		Project Name <b>Blakeley Residence</b>	
Phone <b>801 675-0317</b>	Fax	Project Address <b>7863 W 900 S Ogden, UT 84404</b>	
Email Address <b>SSCLLC3@gmail.com</b>			
Mailing Address of Property Owner(s)/Authorized Representative(s) <b>2457 N Mtn Rd North Ogden UT 84414</b>		Estimated Project Length (mo) <b>12</b>	Previous Permit No. (if applicable)
		Estimated Start Date <b>8/12/18</b>	Actual Start Date

### Submittal Checklist

The application shall include a Storm Water Pollution Prevention Plan which meets the criteria set forth in Section 33-3-4 of the county ordinances.

The applicant shall file the application on or before the following dates:

**Subdivision:** The date that the applicant submits the preliminary subdivision development plat application.

**Site Plan:** The date that the applicant submits a site plan application or amended site plan.

**Building Permit:** The date that the applicant submits a building permit application if the applicant proposes to construct a building on an existing lot or parcel.

**Land Use Permit:** The date that the applicant submits a land use permit application.

**Other:** At least two (2) weeks before the developer intends to perform any type of work not listed above that would require a Storm Water Construction Activity Permit pursuant to this Chapter.

Failure to acquire a required Storm Water Construction Activity Permit is grounds for tabling a related subdivision application, site plan application, conditional use permit application, or building permit application. It is unlawful to commence work (move dirt) on a development site before obtaining a required Storm Water Construction Activity Permit.

Note: A pre-construction meeting is required before performing any on-site earth work, unless waived by the county engineer.

### Applicant Narrative

Please explain your request.

*[Handwritten signature]*

### Authorization

By signing below the Owner / Representative authorizes the county to enter the property to perform inspections.

Owner or Authorized Representative Signature

*[Handwritten signature]*

Date **8/6/18**

Signature of Approval

*[Handwritten signature]*

Date **8/13/18**

150.00'  
N 89°20'48" W

941.42'  
S 00°44'46" W

941.63'  
N 00°44'46" E

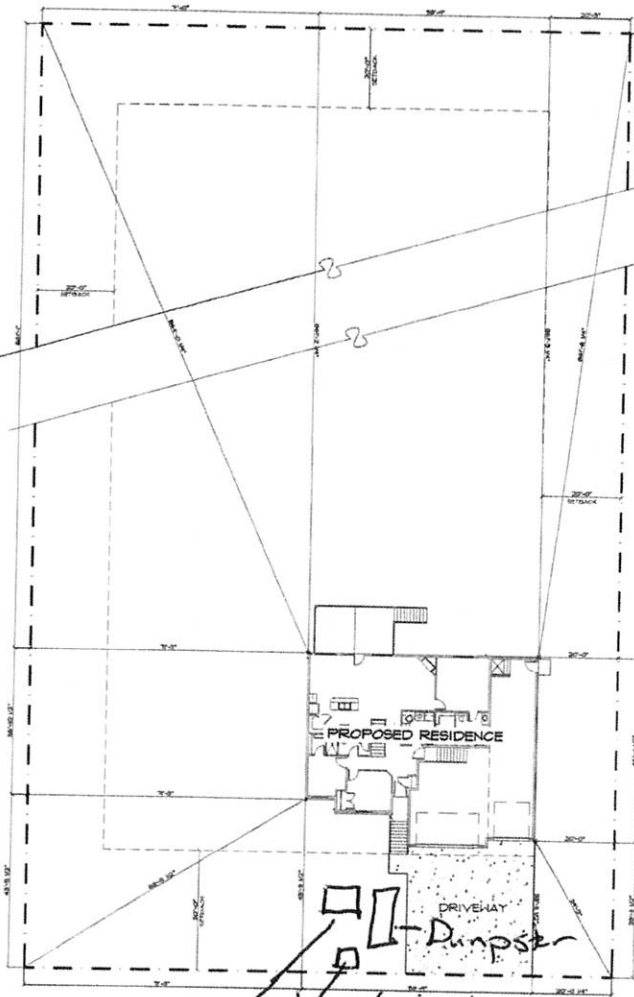

Concrete Washout  
150.00'  
N 89°15'15" W

Temporary toilet  
Rebar in corners



SCALE : 1" = 30'

SPENCER STEPHENS  
7863 W. 900 S.  
WEBER COUNTY, UT