

POWDER MOUNTAIN HOUSE

OWNER:
TOM BUTTGENBACH
 8645 EASET COPPER CREST
 EDEN, UT 84310

ARCHITECT:
TOM WISCOMBE ARCHITECTURE
 2404 WILSHIRE BLVD., SUITE 40
 LOS ANGELES, CA 90057
 (213) 674-7238
 WWW.TOMWISCOMBE.COM

STRUCTURAL ENGINEER:
NOUS
 527 W 7TH STREET
 LOS ANGELES, CA 90014
 (213) 627-6667
 WWW.NOUSENGINEERING.COM

CIVIL ENGINEER:
TALISMAN
 CIVIL CONSULTANTS
 5217 SOUTH STATE STREET
 MURRAY, UT 84107
 (801) 745-1300
 WWW.TALISMANCIVIL.COM

MECHANICAL / PLUMBING:
SHAMIM
 ENGINEERING CONSULTANTS INC.
 5530 CORBIN AVE., SUITE 300
 TARZANA, CA 91356
 (818) 786-6778
 WWW.SHAMIMENGINEERING.COM

ELECTRICAL:
ABRARI
 ENGINEERING
 6LENDALE, CA
 (123) 456-7894
 (818) 786-6778
 WWW.ABRARI.COM

NGBS CONSULTING:
ARGENTO/GRAHAM
 811 WEST 7TH STREET, 10TH FLOOR
 LOS ANGELES, CA 90017
 (213) 536-2578
 WWW.ARGENTOGRAHAM.COM

GEOTECHNICAL:
IGES
 2702 SOUTH 1030 WEST SUITE 10
 SOUTH SALT LAKE, UT 84020
 (801) 270-9400
 WWW.IGESINC.COM

LANDSCAPE ARCHITECT:
LDG
 328 W 200 S SUITE 102
 SALT LAKE CITY, UT 84101
 (801) 583-1295

LIGHTING DESIGNER:
KGM
 328 W 200 S SUITE 102
 SALT LAKE CITY, UT 84101
 (801) 583-1295
 WWW.KGMLIGHTING.COM

NOT FOR CONSTRUCTION. THIS DESIGN AND ASSOCIATED PLANS ARE THE INSTRUMENTS OF SERVICE OF TOM WISCOMBE ARCHITECTURE (TWA), AND HAVE BEEN GENERATED FOR THE CLIENT AND PROJECT LISTED ON THIS DOCUMENT. THEY ARE NOT TO BE USED, ALTERED, REPRODUCED, COPIED, OR DISTRIBUTED FOR ANY OTHER PROJECT WITHOUT WRITTEN PERMISSION FROM TWA. ANY USE OF THIS INFORMATION WITHOUT ADAPTATION TO CHANGES IN CODE STANDARDS, SITE CONDITIONS AND OTHER FACTORS IS AT THE OWNER'S SOLE RISK. TWA ASSUMES NO RESPONSIBILITY FOR CHANGES MADE TO THESE PLANS BY OTHERS AND MAKES NO WARRANTIES, EITHER EXPRESSED OR IMPLIED, REGARDING THESE PLANS. THE OWNER AGREES TO DEFEND AND INDEMNIFY TWA FOR ALL CLAIMS, COSTS, LOSSES OR DAMAGES RESULTING FROM THE USE OF THIS INFORMATION.

THESE PLANS HAVE BEEN PREPARED TO MEET GENERALLY ACCEPTED PROFESSIONAL STANDARDS AND PRACTICES. HOWEVER BUILDING CODE REQUIREMENTS VARY WITH LOCATION AND CHANGE FROM TIME TO TIME. THEREFORE, BEFORE STARTING CONSTRUCTION, THE CONTRACTOR SHALL

REVIEW AND VERIFY ON SITE ALL DIMENSIONS, DETAILS, AND THEIR CORRELATION TO PROJECT ENGINEERING DOCUMENTS, AS WELL AS THEIR CONFORMANCE TO CURRENT BUILDING CODES. ANY DISCREPANCIES, ERRORS OR OMISSIONS IN PLANS, DIMENSIONS, NOTES, WRITTEN SPECIFICATIONS, OR DETAILS SHALL BE BROUGHT TO THE IMMEDIATE ATTENTION OF TWA IN WRITING PRIOR TO COMMENCING WORK, ALLOWING REQUIRED CORRECTIONS TO BE PERFORMED. ALL STRUCTURAL, MECHANICAL, ELECTRICAL, PLUMBING, AND FIRE/LIFE SAFETY REQUIREMENTS MUST ALSO BE REVIEWED BEFORE COMMENCEMENT OF CONSTRUCTION.

IN ADDITION, NOTHING IN THESE PLANS SHALL BE UNDERSTOOD TO IMPLY MEANS AND METHODS OF THE CONTRACTOR, WHICH ARE SOLELY THE RESPONSIBILITY OF THE CONTRACTOR. THE CONTRACTOR IS ALSO RESPONSIBLE FOR QUALITY CONTROL AND CONSTRUCTION STANDARDS FOR THE PROJECT, AS WELL AS PROJECT SITE SAFETY.

COPYRIGHT TOM WISCOMBE ARCHITECTURE, INC.

PRELIMINARY BID SET

REVISIONS:	BY:	DATE:	DATE:
			06/04/2018
		SCALE:	DRAWN:
		SHEET:	A. 1

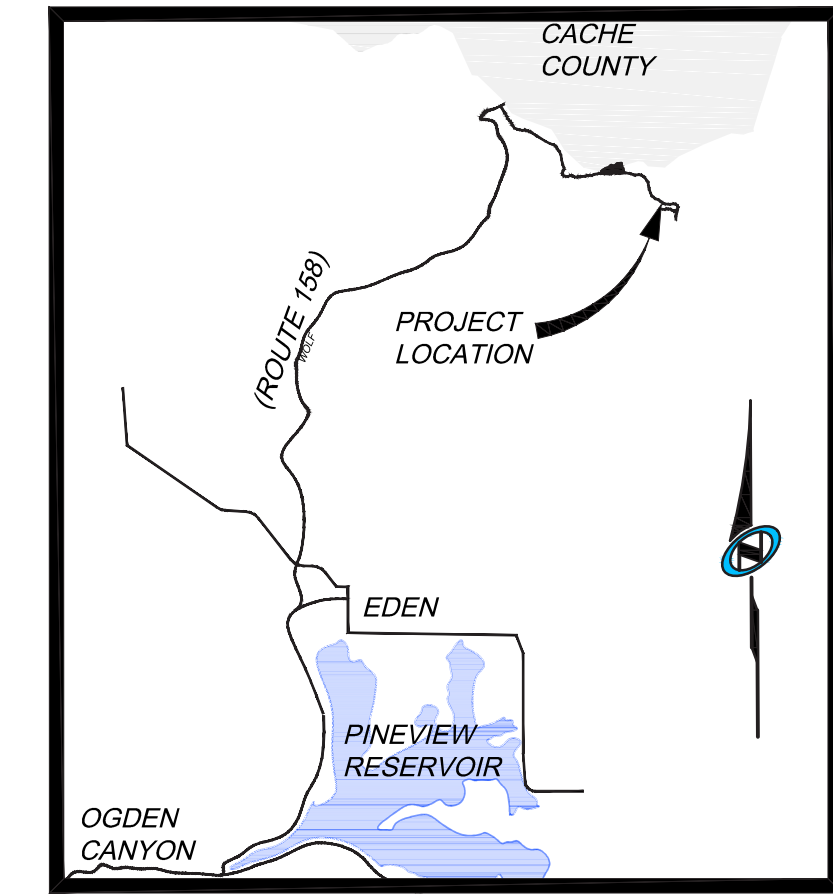

Vicinity Map
N.T.S.

- LEGEND**
- ELECTRICAL BOX
 - COMMUNICATION BOX
 - IRRIGATION VALVE
 - SEWER MANHOLE
 - CENTERLINE MONUMENT
 - REBAR AND CAP
 - SEWER LINE
 - WATER LINE
 - UNDERGROUND ELECTRIC
 - COMMUNICATION LINE
 - PROPERTY LINE
 - EASEMENT
 - ADJACENT LOT LINE

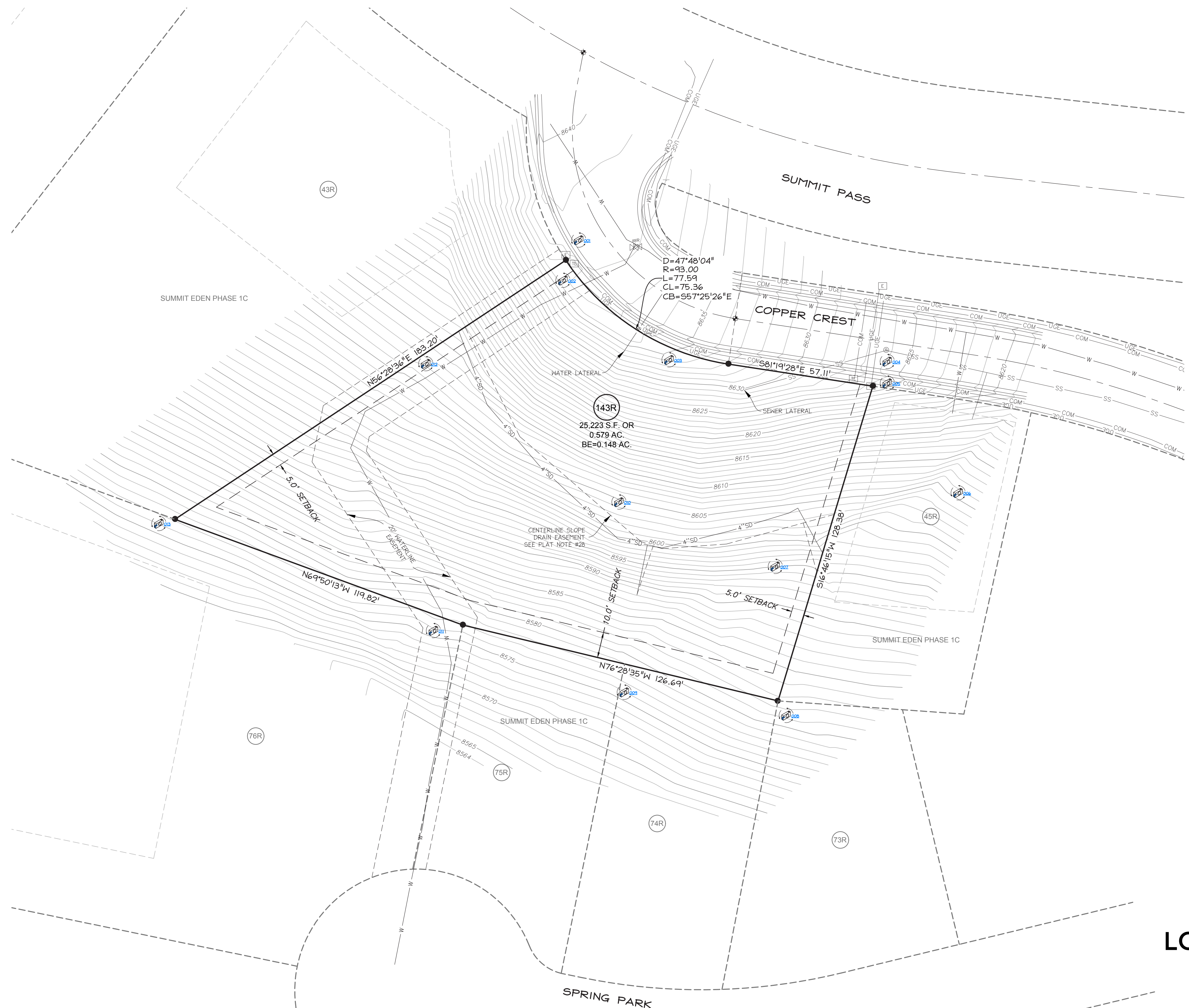

LOT 143R, SUMMIT EDEN PHASE 1C
EXISTING CONDITIONS SURVEY
 PART OF THE NE 1/4 SECTION 8, T.7N., R.2E., SLM&B

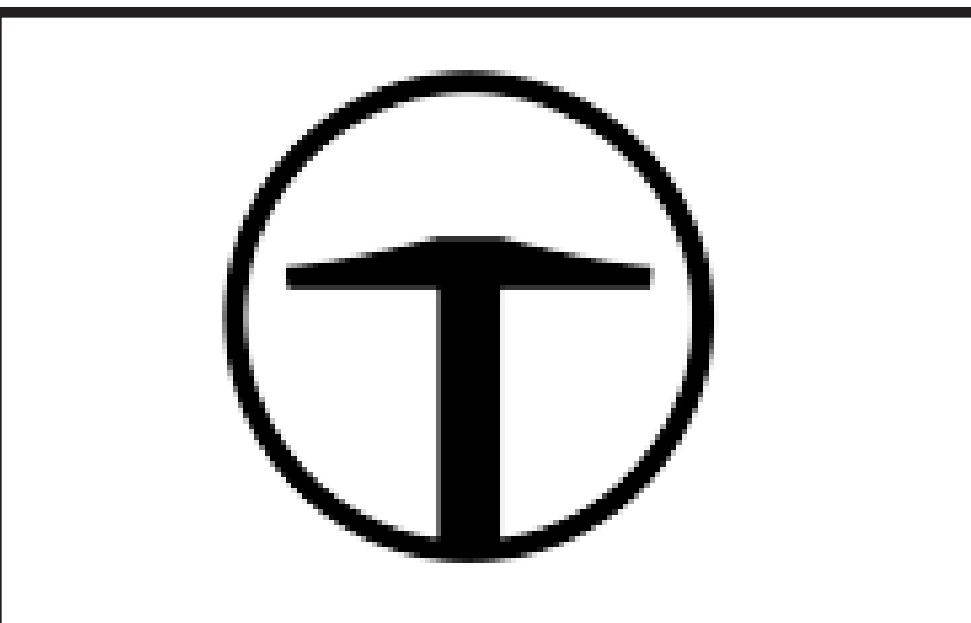

POWDER MOUNTAIN HOUSE

OWNER:
TOM BUTTGENBACH
 8645 EASET COPPER CREST
 EDEN, UT 84310

ARCHITECT: TOM WISCOMBE ARCHITECTURE <small>2404 WILSHIRE BLVD., SUITE 48 LOS ANGELES, CA 90057 (213) 674-7238 WWW.TOMWISCOMBE.COM</small>	STRUCTURAL ENGINEER: NOUS <small>5217 7TH STREET LOS ANGELES, CA 90014 (213) 627-6687 WWW.NOUSENGINEERING.COM</small>	CIVIL ENGINEER: TALISMAN <small>5217 SOUTH STATE STREET MURRAY, UT 84107 (801) 743-1300 WWW.TALISMANCIVIL.COM</small>	MECHANICAL / PLUMBING: SHAMIM <small>5530 CORBIN AVE., SUITE 300 TARZANA, CA 91356 (818) 788-6778 WWW.SHAMIMENGINEERING.COM</small>	ELECTRICAL: ABRARI <small>GLENDALE, CA (123) 456-7894 WWW.ABRARI.COM</small>	NGBS CONSULTING: ARGENTO/GRAHAM <small>811 WEST 7TH STREET, 10TH FLOOR LOS ANGELES, CA 90017 (213) 536-2578 WWW.ARGENTOGRAHAM.COM</small>	GEOTECHNICAL: IGES <small>2702 SOUTH 1030 WEST SUITE 10 SALT LAKE CITY, UT 84020 (801) 270-9400 WWW.IGESINC.COM</small>	LANDSCAPE ARCHITECT: LDG <small>328 W 200 S SUITE 102 SALT LAKE CITY, UT 84101 (801) 583-1295</small>	LIGHTING DESIGNER: KGM <small>328 W 200 S SUITE 102 SALT LAKE CITY, UT 84101 (801) 583-1295 WWW.KGMLIGHTING.COM</small>
---	--	--	--	--	--	--	---	--

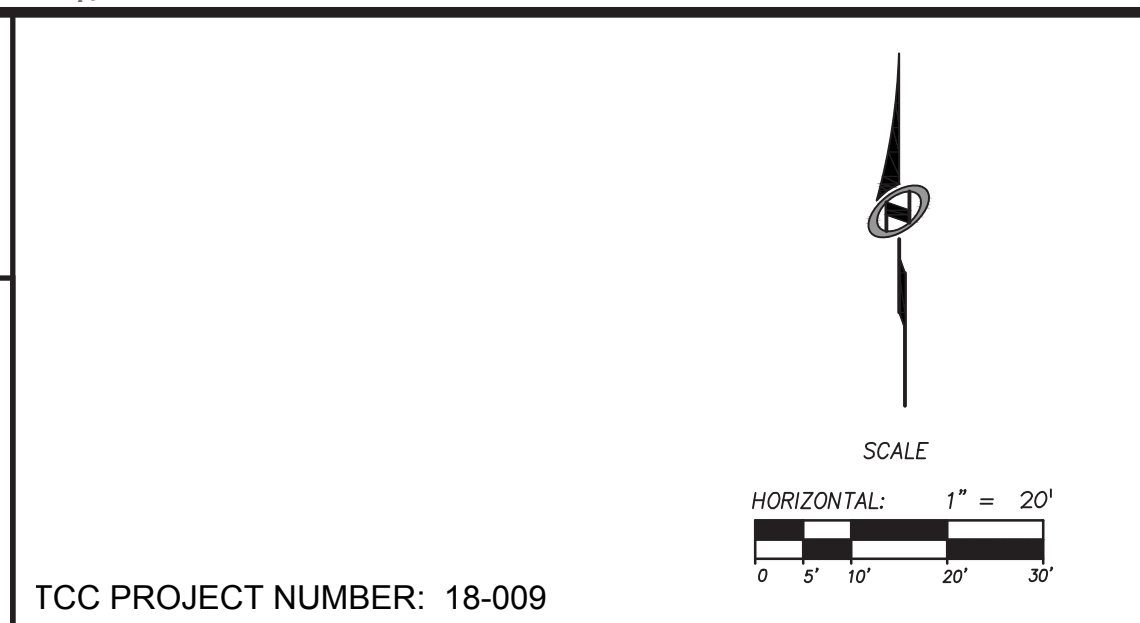

EXISTING CONDITIONS

REVISIONS:	BY:	DATE:	DATE:
			06/04/2018
			SCALE: 1"=20'
			DRAWN: NC
			SHEET: ET 01

TCC PROJECT NUMBER: 18-009

VICINITY MAP

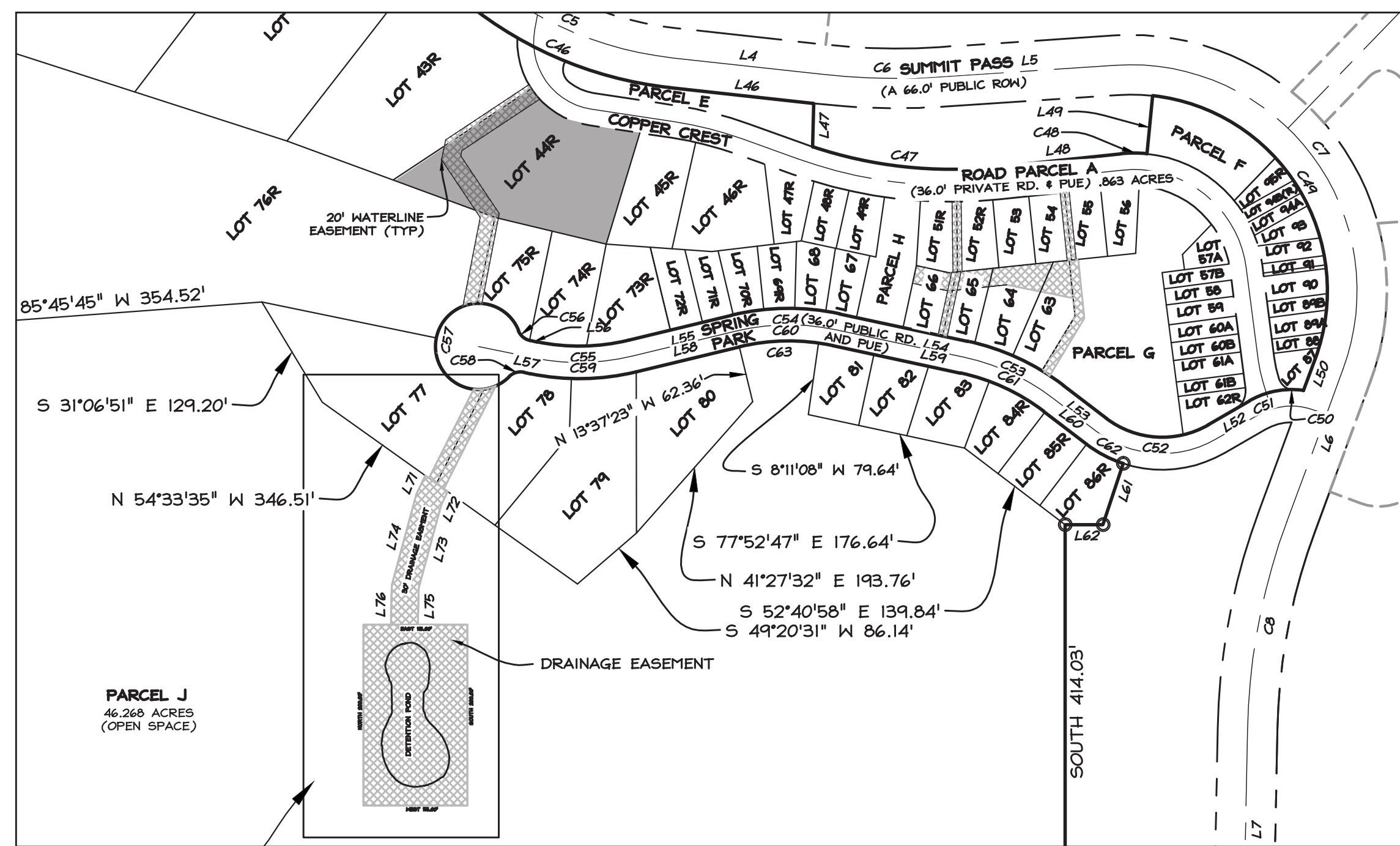

SUMMIT EDEN PHASE 1C, SURVEYED BY NV5, 01/14/2016

SITE PLAN

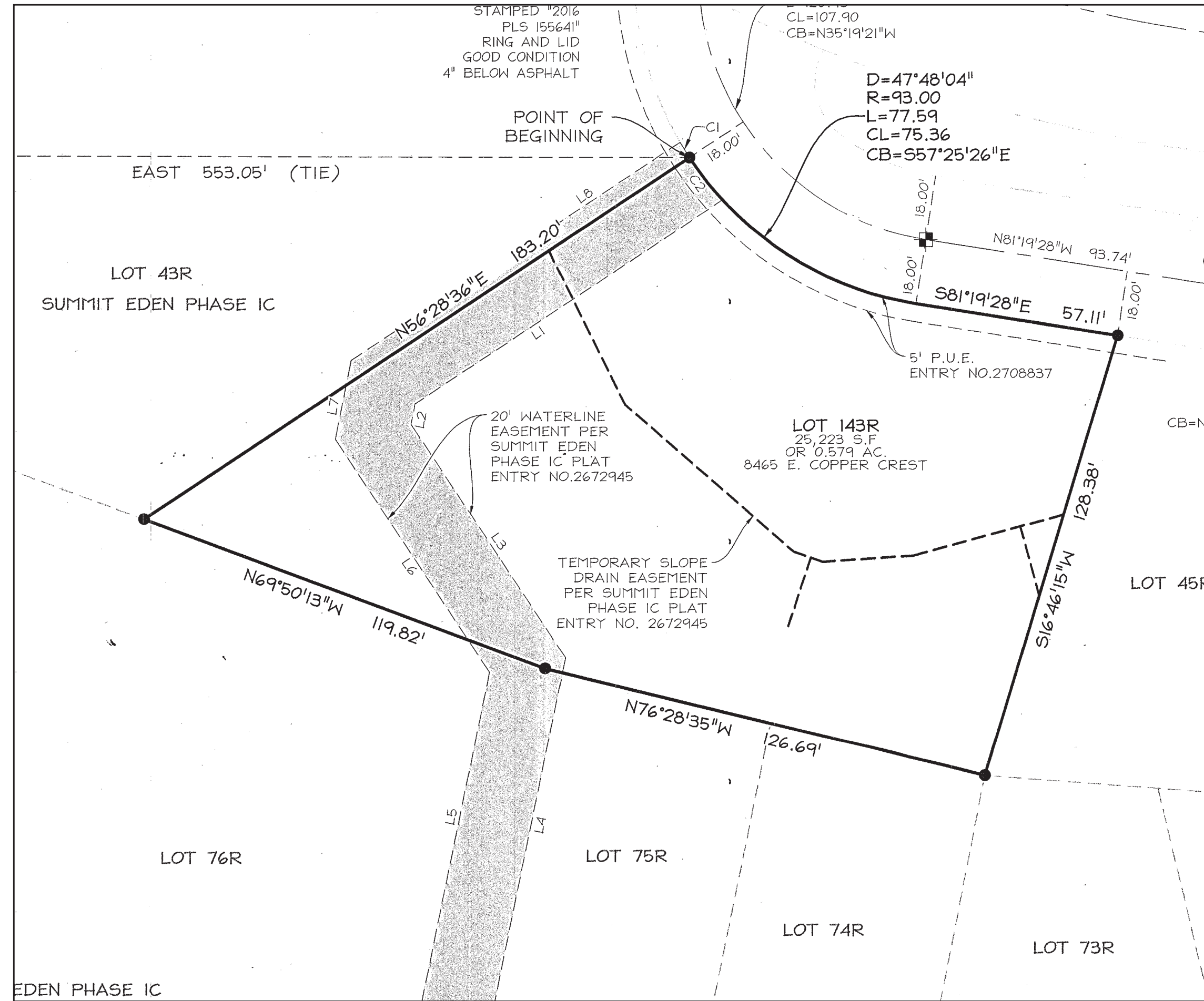

EDEN PHASE 1C

ABBREVIATIONS

	ANGLE	CP	CHECKERED PLATE	GA	GAUGE
	DEGREES	CPT	CARPET	GB	GYPSUM BOARD
	CENTERLINE	CR	COLD ROLLED (STEEL)	GBP	GYPSUM BOARD PLAQUE
	DIAMETER OR ROUND	CSP	COMBINATION STAND PIPE	GL	GLASS
	SFSquare Foot	CT	CERAMIC TILE	GND	GROUND
	SI S...	CW	COLD WATER	GR	GRILLE
	CHANNEL	CY	CUBIC YARD	H	HIGH
	PLATE/PROPERTY LINE	HC	HANDICAP	HD	HEAD
A	ANCHOR	HDR	HEADER	HDWD	HARDWOOD
AC	AIR CONDITIONING	HDWR	HARDWARE	HORIZ	HORIZONTAL
ACP	ACOUSTIC PANELS	HTG	HEATING	HTR	HEATER
ACT	ACOUSTIC CEILING TILE	HVAC	HEATING/VENT./AIR CONDIT.	ID	INSIDE DIAMETER
ACWP	ACOUSTICAL WALL PANEL	DBL	DOUBLE	IE	INVERT ELEVATION
AD	AREA DRAIN	DET	DETAIL	IN	INCH
AESS	ARCHITECTURALLY EXPOSED	DIA	DIAMETER	INCL	INCLUDE(D)(ING)
AF	ACOUSTIC FINISH	DIAG	DIAGONAL	INSUL	INSULATION
AFL	ACCESS FLOORING	DIF	DIFFUSER	INT	INTERIOR
AFF	ABOVE FINISH FLOOR	DN	DOWN	OTB	OPEN TO BELOW
ALUM	ALUMINUM	DR	DOOR	NSF	NET SQUARE FEET
AP	ACCESS PANEL	DS	DOWNSPOUT	MATERIAL SYMBOLS	
BD	BOARD	DSP	DRY STANDPIPE	EXISTING CONSTRUCTION	CONCRETE
BITUM	BITUMINOUS	E	EXISTING	STEEL	ALUMINUM
BLDG	BUILDING	EC	EXPOSED CONSTRUCTION	MASONRY	WOOD FRAMING
BLK	BLOCK	EFC	EXPOXY FLOOR COATING	GROUND	NEW GROUND
BM	BEAM	EJ	EXPANSION JOINT	GRAVEL	FIRE PROOFING
BOT	BOTTOM	EL	ELEVATION	BATT INSULATION	RIGID INSULATION
CB	CATCH BASIN	ELEV	ELEVATOR	FA	FIRE ALARM
CBP	CABLE PASS	EQPT	EQUIPMENT	FD	FLOOR DRAIN
CC	CENTER TO CENTER	ESC	ESCALATOR	FDN	FOUNDATION
CEM	CEMENT	EXH	EXHAUST	FE	FIRE EXTINGUISHER
CF	CUBIC FOOT	EXP	EXPANSION	FEC	FE CABINET
CFF	CONCRETE FLOATING FLOOR	EXT	EXTERIOR	FF	FINISH FLOOR
CIPAC	CAST-IN PLACE	FA	FIRE ALARM	FHC	FIRE HOSE CABINET
C.L.	CENTER LINE	FD	FLOOR DRAIN	FIN	FINISH
CLG	CEILING	FDN	FOUNDATION	FIXT	FIXTURE
CLR	CLEAR	FE	FIRE EXTINGUISHER	FLR	FLOOR
CMU	CONCRETE MASONRY UNITS	FEC	FE CABINET	FOC	FACE OF CONCRETE
COL	COLUMN	FF	FINISH FLOOR	FOF	FACE OF FINISH
CONC	CONCRETE	FHC	FIRE HOSE CABINET	FT	FOOT OR FEET
CONT	CONTINUOUS	FIN	FINISH	GSF	GROSS SQUARE FEET
CORR	CORRIDOR/CORRUGATED	FIXT	FIXTURE		

SYMBOLS

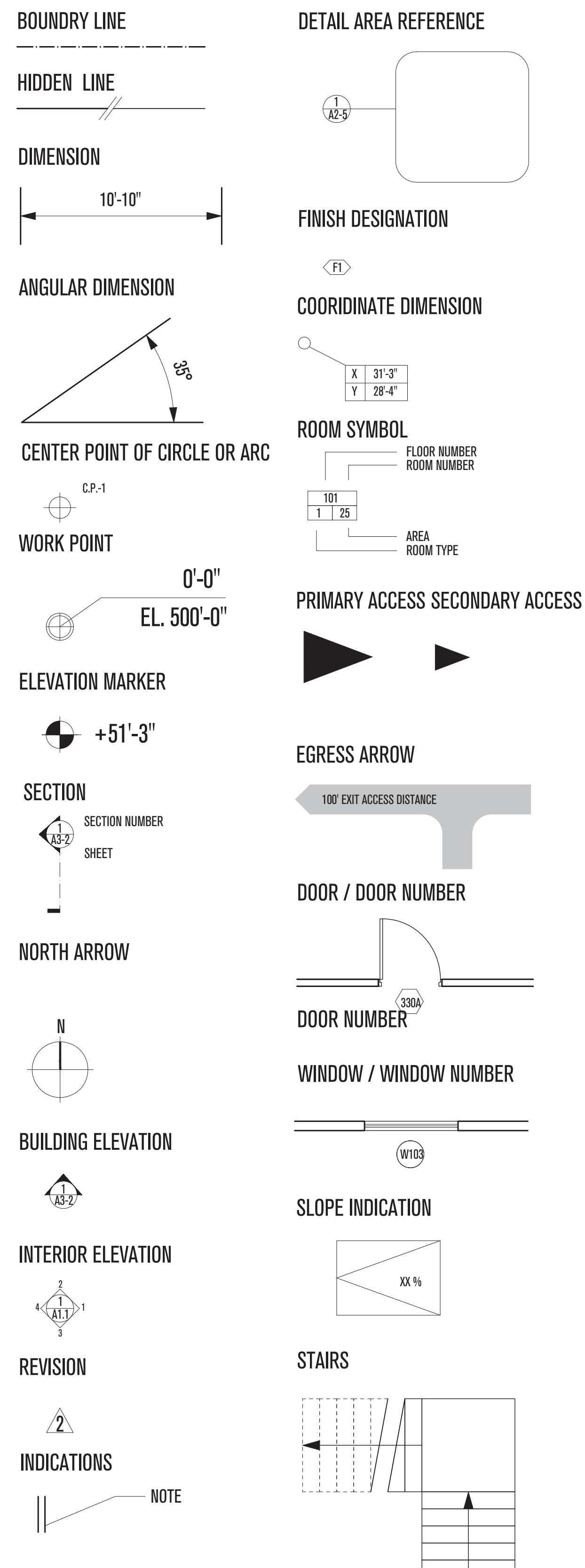

SHEET INDEX

SHEET #	SHEET TITLE
A.1	TITLE PAGE
ET.01	EXISTING CONDITIONS
A.2	PROJECT INFORMATION
A.3	ASSEMBLY TYPES
A.4	ASSEMBLY TYPES
A.5	SITE PLAN
A.6	FOOTPRINT PLAN
A.7	ROOF PLAN
A.8	PENTHOUSE PLAN
A.9	ENTRY PLAN
A.10	MEZZANINE PLAN
A.11	LIVING ROOM PLAN
A.12	BASEMENT PLAN
A.13	PENTHOUSE RCP
A.14	ENTRY RCP
A.15	MEZZANINE RCP
A.16	BASEMENT RCP
A.17	SECTION A-A
A.18	SECTION B-B
A.19	SECTION C-C
A.20	NORTH ELEVATION
A.21	EAST ELEVATION
A.22	SOUTH ELEVATION
A.23	WEST ELEVATION

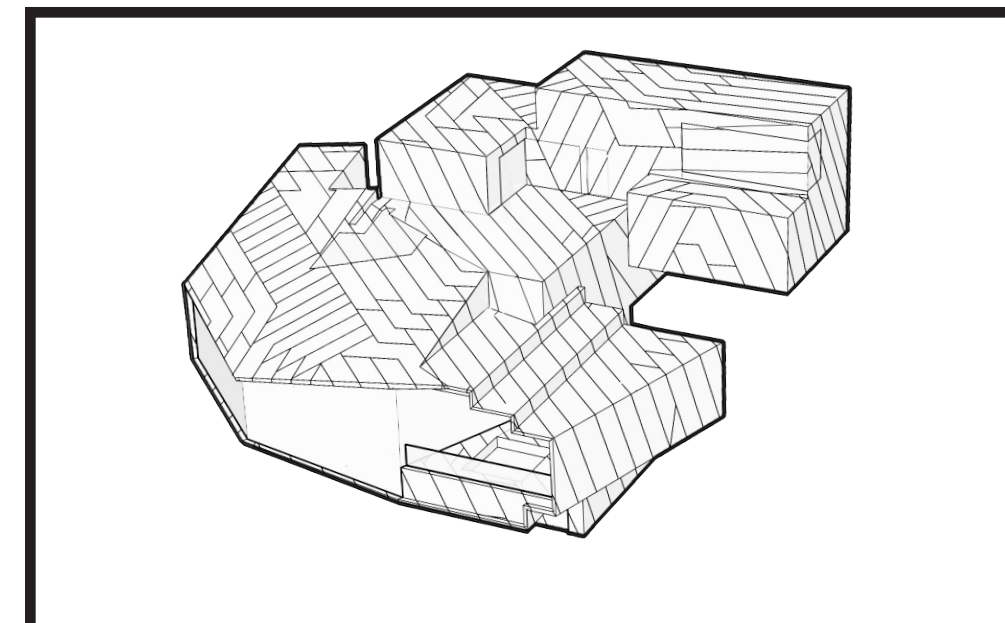

POWDER MOUNTAIN HOUSE

OWNER:
TOM BUTTGENBACH
 8645 EASET COPPER CREST
 EDEN, UT 84310

ARCHITECT: TOM WISCOMBE ARCHITECTURE 2404 WILSHIRE BLVD., SUITE 48 LOS ANGELES, CA 90057 (213) 674-7238 WWW.TOMWISCOMBE.COM	STRUCTURAL ENGINEER: NOUS 527 W 7TH STREET LOS ANGELES, CA 90014 (213) 627-6687 WWW.NOUSENGINEERING.COM	CIVIL ENGINEER: TALISMAN CIVIL CONSULTANTS 5217 SOUTH STATE STREET MURRAY, UT 84107 (801) 743-1300 WWW.TALISMANCIVIL.COM	MECHANICAL / PLUMBING: SHAMIM ENGINEERING CONSULTANTS INC. 5530 CORBIN AVE., SUITE 300 TARZANA, CA 91356 (818) 788-6778 WWW.SHAMIMENGINEERING.COM	ELECTRICAL: ABRARI ENGINEERING GLENDALE, CA (123) 456-7894 WWW.ABRARI.COM	NGBS CONSULTING: ARGENTO/GRAHAM 811 WEST 7TH STREET, 10TH FLOOR LOS ANGELES, CA 90017 (213) 536-2578 WWW.ARGENTOGRAHAM.COM	GEOTECHNICAL: IGES 2702 SOUTH 1030 WEST SUITE 10 SALT LAKE CITY, UT 84020 (801) 270-9400 WWW.IGESINC.COM	LANDSCAPE ARCHITECT: LDG 328 W 200 S SUITE 102 SALT LAKE CITY, UT 84101 (801) 583-1255	LIGHTING DESIGNER: KGM 328 W 200 S SUITE 102 SALT LAKE CITY, UT 84101 (801) 583-1255 WWW.KGMLIGHTING.COM
--	--	--	---	--	---	---	--	---

NOT FOR CONSTRUCTION. THIS DESIGN AND ASSOCIATED PLANS ARE THE INSTRUMENTS OF SERVICE OF TOM WISCOMBE ARCHITECTURE (TWA), AND HAVE BEEN GENERATED FOR THE CLIENT AND PROJECT LISTED ON THIS DOCUMENT. THEY ARE NOT TO BE USED, ALTERED, REPRODUCED, COPIED, OR DISTRIBUTED FOR ANY OTHER PROJECT WITHOUT WRITTEN PERMISSION FROM TWA. ANY USE OF THIS INFORMATION WITHOUT ADAPTATION TO CHANGES IN CODE STANDARDS, SITE CONDITIONS AND OTHER FACTORS IS AT THE OWNER'S SOLE RISK. TWA ASSUMES NO RESPONSIBILITY FOR CHANGES MADE TO THESE PLANS BY OTHERS AND MAKES NO WARRANTIES, EITHER EXPRESSED OR IMPLIED, REGARDING THESE PLANS. THE OWNER AGREES TO DEFEND AND INDEMNIFY TWA FOR ALL CLAIMS, COSTS, LOSSES OR DAMAGES RESULTING FROM THE USE OF THIS INFORMATION.

REVIEW AND VERIFY ON SITE ALL DIMENSIONS, DETAILS, AND THEIR CORRELATION TO PROJECT ENGINEERING DOCUMENTS, AS WELL AS THEIR CONFORMANCE TO CURRENT BUILDING CODES. ANY DISCREPANCIES, ERRORS OR OMISSIONS IN PLANS, DIMENSIONS, NOTES, WRITTEN SPECIFICATIONS, OR DETAILS SHALL BE BROUGHT TO THE IMMEDIATE ATTENTION OF TWA IN WRITING PRIOR TO COMMENCING WORK, ALLOWING REQUIRED CORRECTIONS TO BE PERFORMED. ALL STRUCTURAL, MECHANICAL, ELECTRICAL, PLUMBING, AND FIRE/LIFE SAFETY REQUIREMENTS MUST ALSO BE REVIEWED BEFORE COMMENCEMENT OF CONSTRUCTION.

IN ADDITION, NOTHING IN THESE PLANS SHALL BE UNDERSTOOD TO IMPLY MEANS AND METHODS OF THE CONTRACTOR, WHICH ARE SOLELY THE RESPONSIBILITY OF THE CONTRACTOR. THE CONTRACTOR IS ALSO RESPONSIBLE FOR QUALITY CONTROL AND CONSTRUCTION STANDARDS FOR THE PROJECT, AS WELL AS PROJECT SITE SAFETY.

THESE PLANS HAVE BEEN PREPARED TO MEET GENERALLY ACCEPTED PROFESSIONAL STANDARDS AND PRACTICES, HOWEVER BUILDING CODE REQUIREMENTS VARY WITH LOCATION AND CHANGE FROM TIME TO TIME. THEREFORE, BEFORE STARTING CONSTRUCTION, THE CONTRACTOR SHALL

PROJECT INFORMATION

REVISIONS:	BY:	DATE:	DATE:
			06/04/2018
		SCALE:	DRAWN:
		SHEET:	A. 2

5/8" GYP. BOARD, INTERIOR FINISH
2X4 STUD FRAMING
3-1/2" ACOUSTIC INSULATION
5/8" GYP. BOARD, INTERIOR FINISH

W1 - 2X4 INTERIOR WALL

5/8" GYP. BOARD, INTERIOR FINISH
2X6 STUD FRAMING
5-1/2" ACOUSTIC INSULATION
5/8" GYP. BOARD, INTERIOR FINISH

W2 - 2X6 INTERIOR WALL

5/8" GYP. BOARD, INTERIOR FINISH
2X8 STUD FRAMING
2" CLOSED CELL SPRAYFOAM INSULATION

W3 - 2X8 INTERIOR WALL WITH STEEL
(AS SHOWN R-32)

5-1/2" MINERAL WOOL BATT INSULATION
STEEL COLUMN, PER STRUCTURAL
5/8" GYP. BOARD, INTERIOR FINISH

GEOFOAM AT REAR AND SIDE FOUNDATIONS, PER CIVIL
FREE DRAINING BACKFILL GRAVEL

W4 - CONCRETE WALL BELOW GRADE
(MIN. R-13, AS SHOWN R-15)

3" CONTINUOUS XPS RIGID INSULATION
CONTINUOUS FLUID APPLIED WATERPROOFING
CONCRETE FOUNDATION WALL, PER STRUCTURAL

ZIP R SHEATHING 2" PANEL
(WATER BARRIER, 7/16" OSB NAILBASE,
RIGID INSULATION, TAPE AT PANEL SEAMS)
ACM 4MM FR PANEL RAINSCREEN SYSTEM, REFER TO SPEC

CONCRETE FOUNDATION WALL, PER STRUCTURAL
2" CLOSED CELL SPRAYFOAM INSULATION
2X4 STUD WALL
5/8" GYP. INTERIOR FINISH

W5 - CONCRETE WALL ABOVE GRADE W/ FINISHED INTERIOR
(MIN. R-17 EXTERIOR, AS SHOWN R-13 + 9)

ACM 4MM FR PANEL RAINSCREEN SYSTEM, REFER TO SPEC
15/32" SHEATHING, PER STRUCTURAL

2" CLOSED CELL SPRAYFOAM INSULATION
3-1/2" MINERAL WOOL BATT INSULATION
2X6 STUD WALL
5/8" GYP. INTERIOR FINISH

W6 - STUD FRAME 2X6 WALL WITH ZIP SYSTEM
(MIN. R-20, AS SHOWN R-26 + 9)

ACM 4MM FR PANEL RAINSCREEN SYSTEM, REFER TO SPEC
15/32" SHEATHING, PER STRUCTURAL
2" CLOSED CELL SPRAYFOAM INSULATION

5-1/2" MINERAL WOOL BATT INSULATION
2X8 STUD WALL
STEEL COLUMN, PER STRUCTURAL
5/8" GYP. INTERIOR FINISH
MEP CAVITY

W7 - STUD FRAME 2X8 WALL WITH STEEL & CAVITY
(MIN. R-19 + 7.8, AS SHOWN R-32 + 9)

ACM 4MM FR PANEL RAINSCREEN SYSTEM, REFER TO SPEC
15/32" SHEATHING, PER STRUCTURAL
2" CLOSED CELL SPRAYFOAM INSULATION

3-1/2" MINERAL WOOL BATT INSULATION
2X6 STUD WALL
STEEL COLUMN, PER STRUCTURAL
5/8" GYP. INTERIOR FINISH

W8 - STUD FRAME 2X6 WALL WITH STEEL
(MIN. R-19 + 7.8, AS SHOWN R-26 + 9)

ACM 4MM FR PANEL RAINSCREEN SYSTEM, REFER TO SPEC
15/32" SHEATHING, PER STRUCTURAL

2" CLOSED CELL SPRAYFOAM INSULATION
3-1/2" MINERAL WOOL BATT INSULATION
2X6 STUD WALL
STEEL COLUMN, PER STRUCTURAL
5/8" GYP. BOARD, INTERIOR FINISH

W9 - STUD FRAME 2X6 WALL WITH DOWNSPOUT
(MIN. R-19 + 7.8, AS SHOWN R-26 + 9)

ZIP R SHEATHING 2" PANEL
(WATER BARRIER, 7/16" OSB NAILBASE,
RIGID INSULATION, TAPE AT PANEL SEAMS)

5" SLAB ON GRADE, PER STRUCTURAL, SLOPED 1/4" : 12"
1/2" RADIANT TUBING
SUB-SLAB INSULATED RADIANT AND VAPOR
BARRIER, WRAP UP SIDES, TRIM BELOW GRADE
GRAVEL FOR DRAINAGE

F1 - EXTERIOR SLAB ON GRADE - RADIANT

5" SLAB ON GRADE, PER STRUCTURAL
1/2" RADIANT TUBING
12 MIL VAPOR BARRIER
2" CONTINUOUS XPS RIGID INSULATION
GRAVEL FOR DRAINAGE

F2 - INTERIOR SLAB ON GRADE (MIN. R-10, AS SHOWN R-10)

FINISHED HARDWOOD FLOOR, GLUED
5" SLAB ON GRADE, PER STRUCTURAL
1/2" RADIANT TUBING
12 MIL VAPOR BARRIER
2" CONTINUOUS XPS RIGID INSULATION
GRAVEL FOR DRAINAGE

F3 - INTERIOR SLAB ON GRADE - RADIANT
(MIN. R-10, AS SHOWN R-10)

FINISHED HARDWOOD FLOOR, GLUED
1/2" RADIANT TUBING
CONCRETE COMPOSITE DECK, PER STRUCTURAL
5" CLOSED CELL SPRAYFOAM INSULATION
STEEL PRIMARY BEAM, PER STRUCTURAL

F4 - COMPOSITE DECK ON STEEL - RADIANT/ WOOD
(MIN. R-30 EXTERIOR, AS SHOWN R-35)

FINISHED HARDWOOD FLOOR, GLUED
1/2" RADIANT TUBING
WARMBOARD-S RADIANT PANEL
3/4" PLYWOOD SUBFLOOR
5" CLOSED CELL SPRAYFOAM INSULATION
OSB I-JOIST, PER STRUCTURAL

F5 - TYPICAL WOOD JOIST - RADIANT
(MIN. R-30 EXTERIOR, AS SHOWN R-35)

ARCHITREX PORCELAIN PAVER, REFER TO SPEC
ARCHITREX RADIANT HEAT SYSTEM
ARCHITREX PEDESTAL SYSTEM
EPDM ROOF MEMBRANE (CLASS A FIRE-RATED)

F6 - EXTERIOR PORCELAIN PAVERS
(MIN. R-49, AS SHOWN R-49)

1/4" FIBERGLASS MAT ROOF BOARD
2" XPS RIGID INSULATION, SLOPED 1/4" : 12"
15/32" SHEATHING, PER STRUCTURAL
6" CLOSED CELL SPRAYFOAM INSULATION

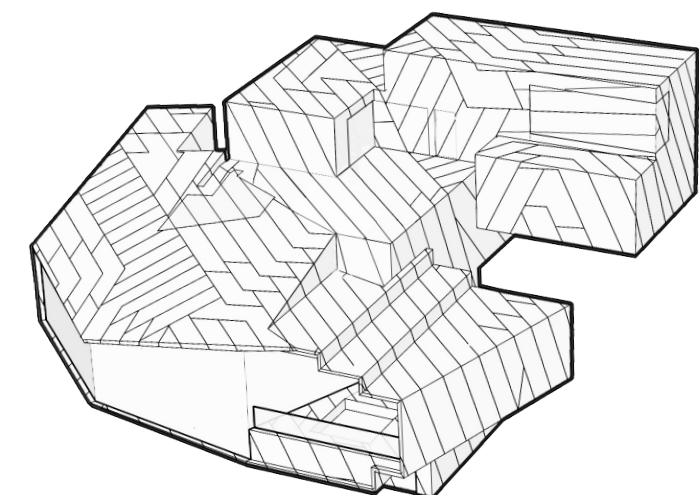

POWDER MOUNTAIN HOUSE

OWNER:
TOM BUTTGENBACH
8645 EASET COPPER CREST
EDEN, UT 84310

ARCHITECT:
TOM WISCOMBE ARCHITECTURE

2404 WILSHIRE BLVD., SUITE 48
LOS ANGELES, CA 90057
(213) 674-7238
WWW.TOMWISCOMBE.COM

STRUCTURAL ENGINEER:
NOUS

527 W 7TH STREET
LOS ANGELES, CA 90014
(213) 627-6687
WWW.NOUSENGINEERING.COM

CIVIL ENGINEER:
TALISMAN
CIVIL CONSULTANTS

5217 SOUTH STATE STREET
MURRAY, UT 84107
(801) 743-1300
WWW.TALISMANCIVIL.COM

MECHANICAL / PLUMBING:
SHAMIM
ENGINEERING CONSULTANTS INC.

5530 CORBIN AVE., SUITE 300
TARZANA, CA 91356
(818) 786-6778
WWW.SHAMIMENGINEERING.COM

ELECTRICAL:
ABRARI
ENGINEERING

GLENDALE, CA
(123) 456-7894
WWW.ABRARI.COM

NGBS CONSULTING:
ARGENTO/GRAHAM

811 WEST 7TH STREET, 10TH FLOOR
LOS ANGELES, CA 90017
(323) 536-2578
WWW.ARGENTOGRAHAM.COM

GEOTECHNICAL:
IGES

2702 SOUTH 1030 WEST SUITE 10
SOUTH SALT LAKE, UT 84020
(801) 270-9400
WWW.IGESINC.COM

LANDSCAPE ARCHITECT:
LDG

328 W 200 S SUITE 102
SALT LAKE CITY, UT 84101
(801) 583-1255

LIGHTING DESIGNER:
KGM

328 W 200 S SUITE 102
SALT LAKE CITY, UT 84101
(801) 583-1255
WWW.KGMLIGHTING.COM

NOT FOR CONSTRUCTION.
THIS DESIGN AND ASSOCIATED PLANS ARE THE INSTRUMENTS OF SERVICE FOR THE CLIENT AND PROJECT LISTED ON THIS DOCUMENT. THEY ARE NOT TO BE USED, ALTERED, REPRODUCED, COPIED, OR DISTRIBUTED FOR ANY OTHER PROJECT WITHOUT WRITTEN PERMISSION FROM TWA. ANY USE OF THIS INFORMATION WITHOUT ADAPTATION TO CHANGES IN CODE, STANDARDS, SITE CONDITIONS AND OTHER FACTORS IS AT THE OWNER'S SOLE RISK. TWA ASSUMES NO RESPONSIBILITY FOR CHANGES MADE TO THESE PLANS BY OTHERS AND MAKES NO WARRANTIES, EITHER EXPRESSED OR IMPLIED, REGARDING THESE PLANS. THE OWNER AGREES TO DEFEND AND INDEMNIFY TWA FOR ALL CLAIMS, COSTS, LOSSES OR DAMAGES RESULTING FROM THE USE OF THIS INFORMATION.

THESE PLANS HAVE BEEN PREPARED TO MEET GENERALLY ACCEPTED PROFESSIONAL STANDARDS AND PRACTICES, HOWEVER BUILDING CODE REQUIREMENTS VARY WITH LOCATION AND CHANGE FROM TIME TO TIME. THEREFORE, BEFORE STARTING CONSTRUCTION, THE CONTRACTOR SHALL

REVIEW AND VERIFY ON SITE ALL DIMENSIONS, DETAILS AND THEIR CORRELATION TO PROJECT ENGINEERING DOCUMENTS, AS WELL AS THEIR CONFORMANCE TO CURRENT BUILDING CODES. ANY DISCREPANCIES, ERRORS OR OMISSIONS IN PLANS, DIMENSIONS, NOTES, WRITTEN SPECIFICATIONS, OR DETAILS SHALL BE BROUGHT TO THE IMMEDIATE ATTENTION OF TWA IN WRITING PRIOR TO COMMENCING WORK, ALLOWING REQUIRED CORRECTIONS TO BE PERFORMED. ALL STRUCTURAL, MECHANICAL, ELECTRICAL, PLUMBING, AND FIRE/LIFE SAFETY REQUIREMENTS MUST ALSO BE REVIEWED BEFORE COMMENCEMENT OF CONSTRUCTION.

IN ADDITION, NOTHING IN THESE PLANS SHALL BE UNDERSTOOD TO IMPLY MEANS AND METHODS OF THE CONTRACTOR, WHICH ARE SOLELY THE RESPONSIBILITY OF THE CONTRACTOR. THE CONTRACTOR IS ALSO RESPONSIBLE FOR QUALITY CONTROL AND CONSTRUCTION STANDARDS FOR THE PROJECT, AS WELL AS PROJECT SITE SAFETY. COPYRIGHT TOM WISCOMBE ARCHITECTURE, INC.

ASSEMBLY TYPES

REVISIONS:	BY:	DATE:	DATE:
			06/04/2018
		SCALE:	DRAWN:
		SHEET:	A. 3

ROOF TYPES

SCALE: 1-1/2" = 1'-0"

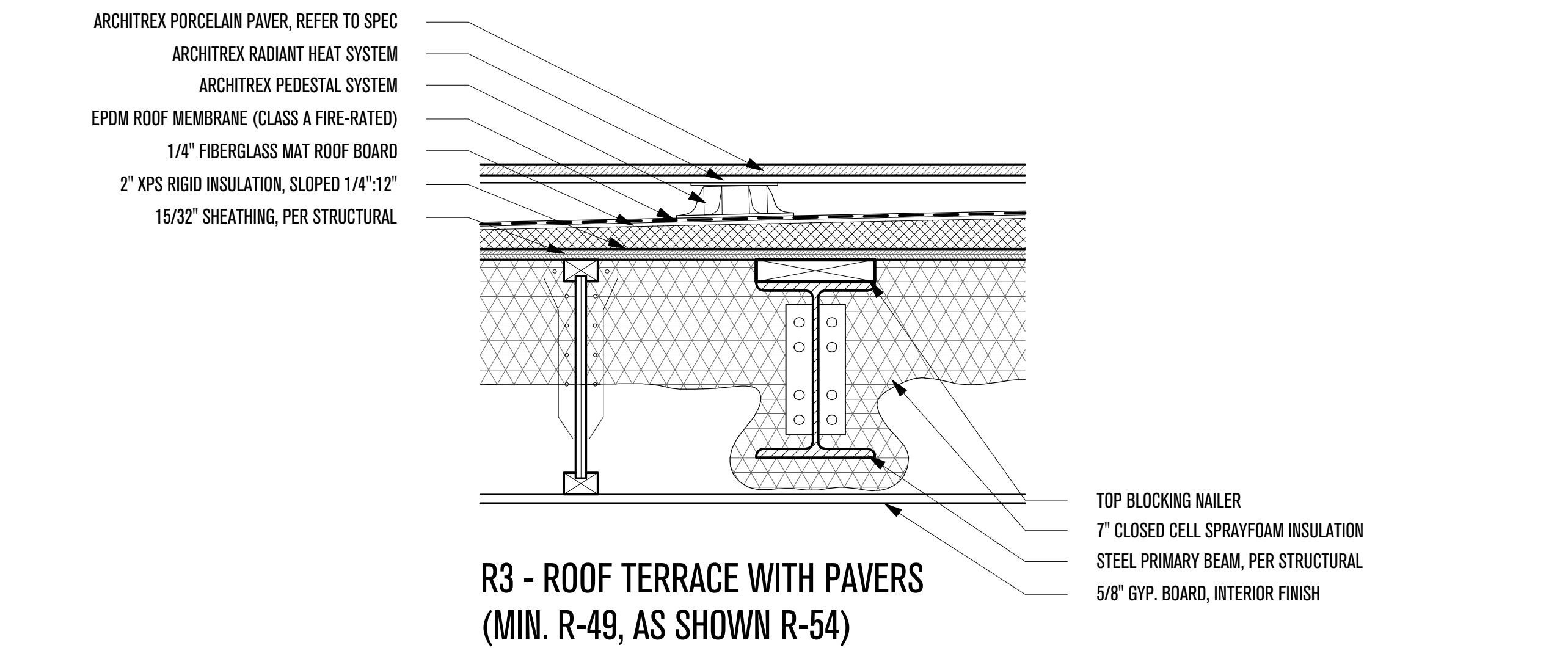
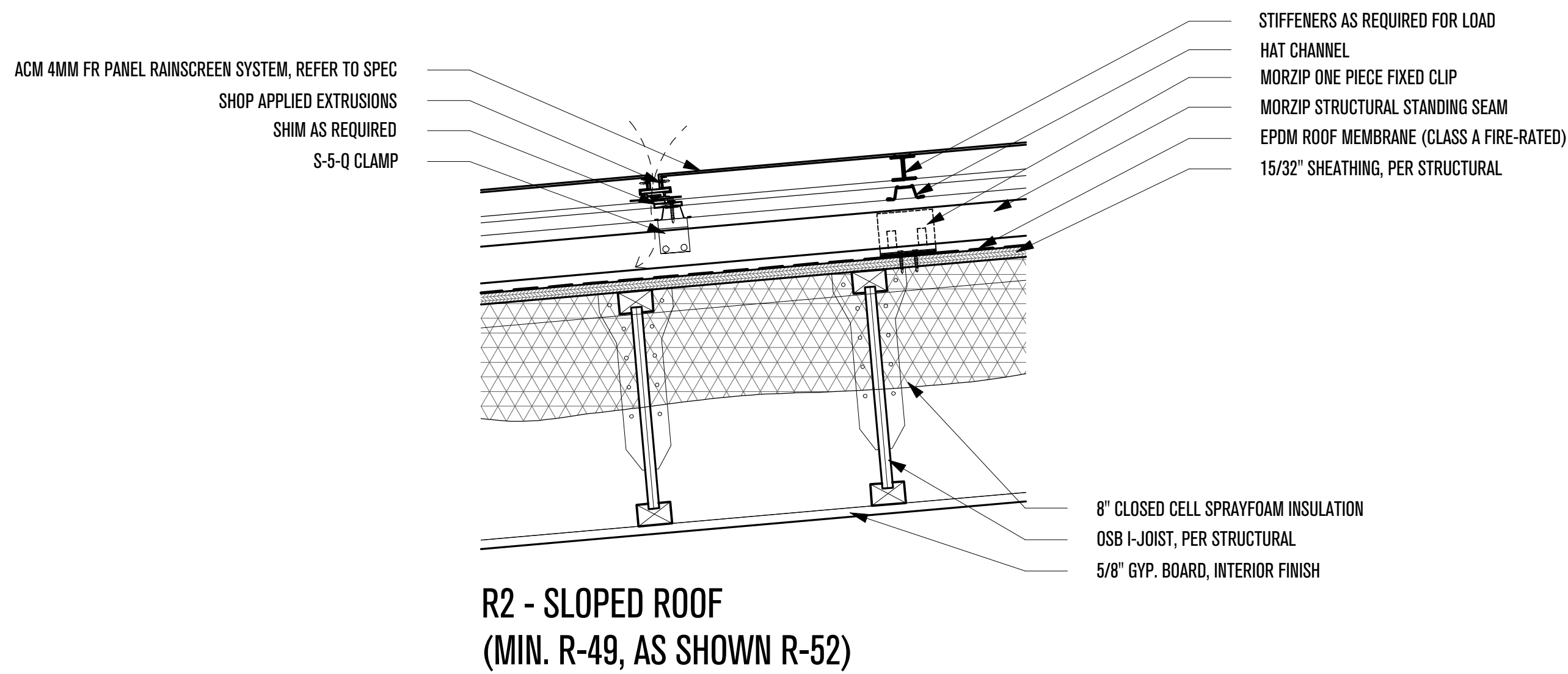
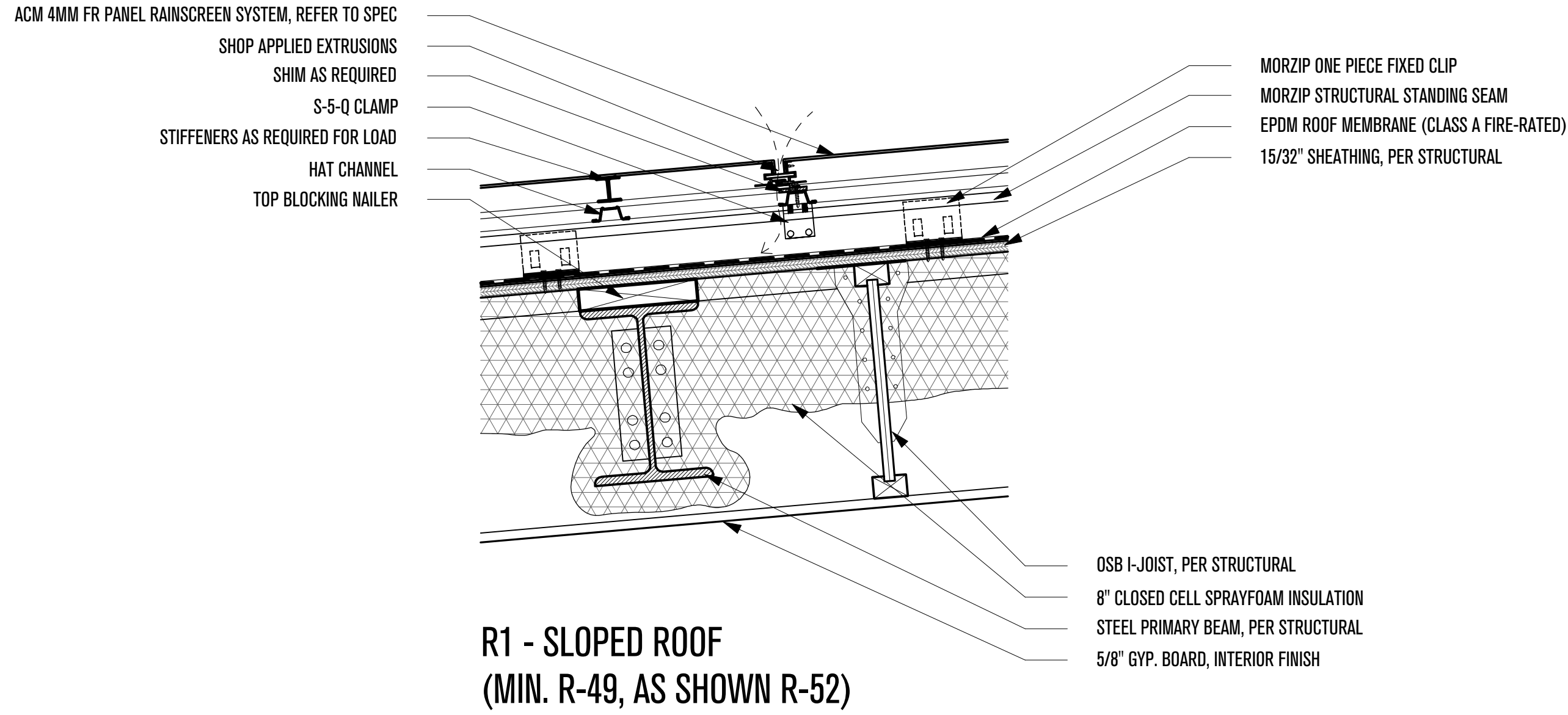

SOFFIT TYPES

SCALE: 1-1/2" = 1'-0"

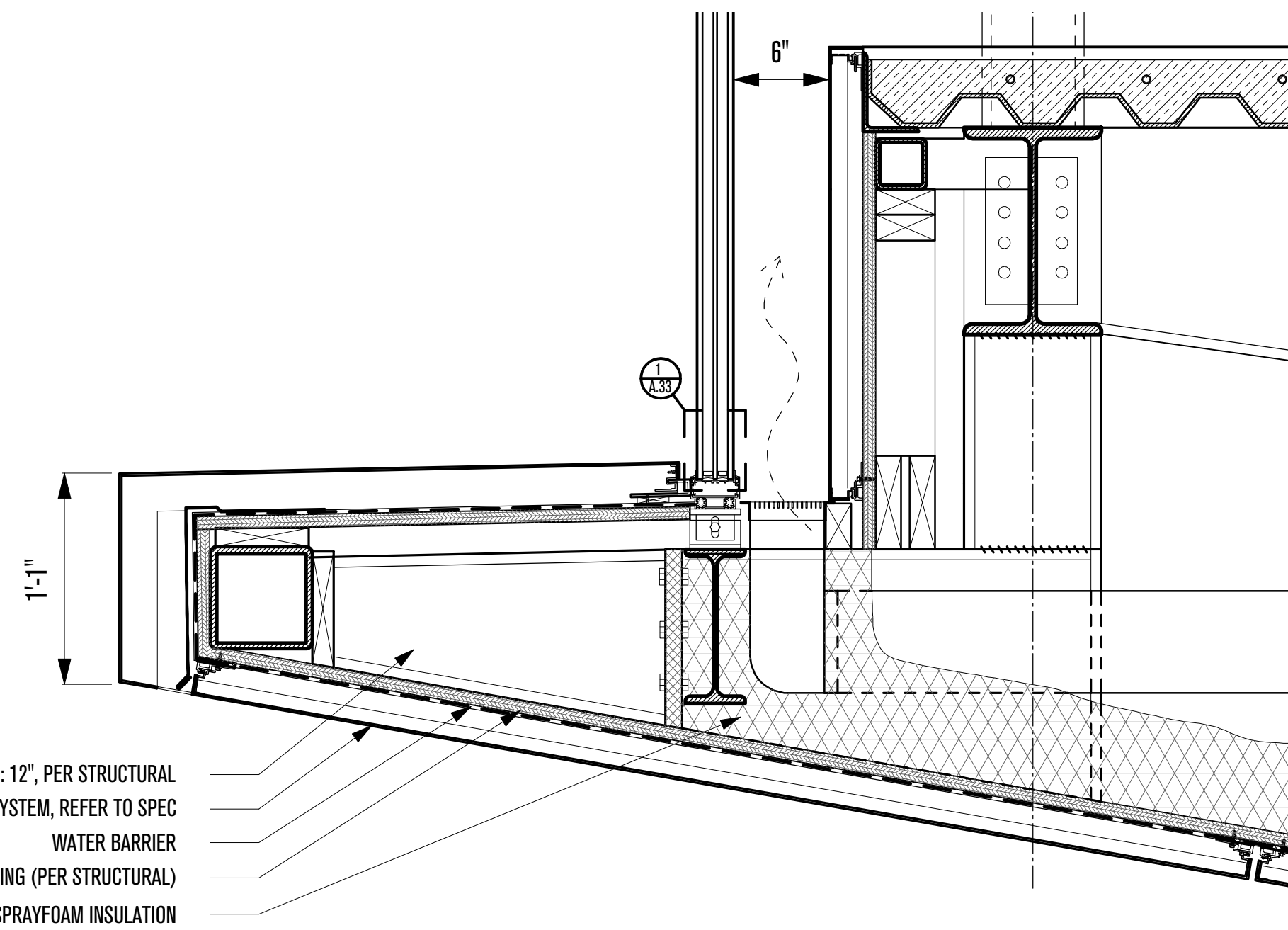
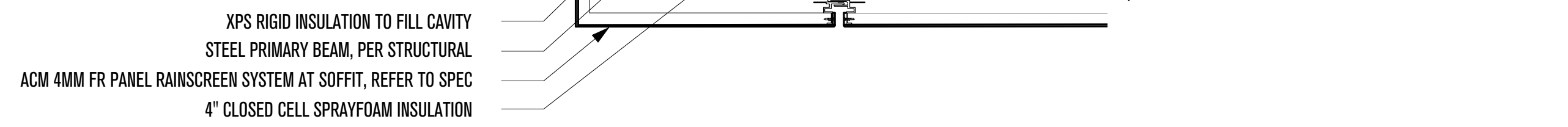

POWDER MOUNTAIN HOUSE

OWNER:
TOM BUTTGENBACH
8645 EASET COPPER CREST
EDEN, UT 84310

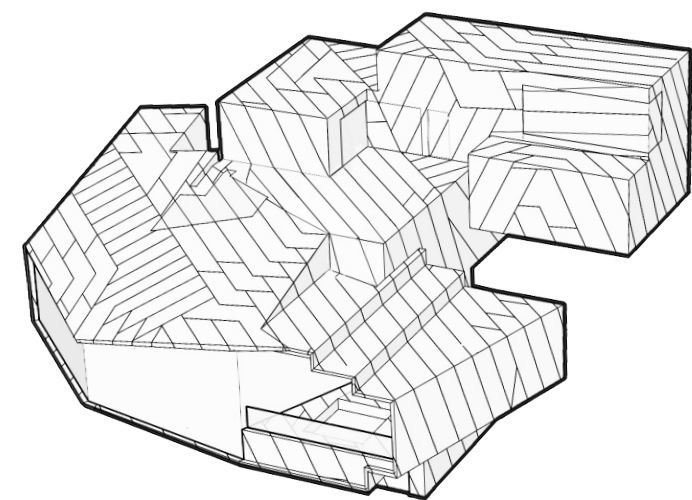

ARCHITECT:
TOM WISCOMBE ARCHITECTURE

2404 WILSHIRE BLVD., SUITE 48
LOS ANGELES, CA 90057
(213) 674-7238
WWW.TOMWISCOMBE.COM

STRUCTURAL ENGINEER:
NOUS

527 W 7TH STREET
LOS ANGELES, CA 90014
(213) 627-6687
WWW.NOUSENGINEERING.COM

CIVIL ENGINEER:
TALISMAN

5217 SOUTH STATE STREET
MURRAY, UT 84107
(801) 743-1300
WWW.TALISMANCIVIL.COM

MECHANICAL / PLUMBING:
SHAMIM

5530 CORBIN AVE., SUITE 300
TARZANA, CA 91356
(818) 788-6778
WWW.SHAMIMENGINEERING.COM

ELECTRICAL:
ABRARI

GLENDALE, CA
(123) 456-7894
WWW.ABRARI.COM

NGBS CONSULTING:
ARGENTO/GRAHAM

811 WEST 7TH STREET, 10TH FLOOR
LOS ANGELES, CA 90017
(323) 536-2578
WWW.ARGENTOGRAHAM.COM

GEOTECHNICAL:
IGES

2702 SOUTH 1030 WEST SUITE 10
SOUTH SALT LAKE, UT 84020
(801) 270-9400
WWW.IGESINC.COM

LANDSCAPE ARCHITECT:
LDG

328 W 200 S SUITE 102
SALT LAKE CITY, UT 84101
(801) 583-1255

LIGHTING DESIGNER:
KGM

328 W 200 S SUITE 102
SALT LAKE CITY, UT 84101
(801) 583-1255
WWW.KGMLIGHTING.COM

NOT FOR CONSTRUCTION.
THIS DESIGN AND ASSOCIATED PLANS ARE THE INSTRUMENTS OF SERVICE OF TOM WISCOMBE ARCHITECTURE (TWA), AND HAVE BEEN GENERATED FOR THE CLIENT AND PROJECT LISTED ON THIS DOCUMENT. THEY ARE NOT TO BE USED, ALTERED, REPRODUCED, COPIED, OR DISTRIBUTED FOR ANY OTHER PROJECT WITHOUT WRITTEN PERMISSION FROM TWA. ANY USE OF THIS INFORMATION WITHOUT ADAPTATION TO CHANGES IN CODE, STANDARDS, SITE CONDITIONS AND OTHER FACTORS IS AT THE OWNER'S SOLE RISK. TWA ASSUMES NO RESPONSIBILITY FOR CHANGES MADE TO THESE PLANS BY OTHERS AND MAKES NO WARRANTIES, EITHER EXPRESSED OR IMPLIED, REGARDING THESE PLANS. THE OWNER AGREES TO DEFEND AND INDEMNIFY TWA FOR ALL CLAIMS, COSTS, LOSSES OR DAMAGES RESULTING FROM THE USE OF THIS INFORMATION.

THESE PLANS HAVE BEEN PREPARED TO MEET GENERALLY ACCEPTED PROFESSIONAL STANDARDS AND PRACTICES, HOWEVER BUILDING CODE REQUIREMENTS VARY WITH LOCATION AND CHANGE FROM TIME TO TIME. THEREFORE, BEFORE STARTING CONSTRUCTION, THE CONTRACTOR SHALL

REVIEW AND VERIFY ON SITE ALL DIMENSIONS, DETAILS, AND THEIR CORRELATION TO PROJECT ENGINEERING DOCUMENTS, AS WELL AS THEIR CONFORMANCE TO CURRENT BUILDING CODES. ANY DISCREPANCIES, ERRORS OR OMISSIONS IN PLANS, DIMENSIONS, NOTES, WRITTEN SPECIFICATIONS, OR DETAILS SHALL BE BROUGHT TO THE IMMEDIATE ATTENTION OF TWA IN WRITING PRIOR TO COMMENCING WORK, ALLOWING REQUIRED CORRECTIONS TO BE PERFORMED. ALL STRUCTURAL, MECHANICAL, ELECTRICAL, PLUMBING, AND FIRE/LIFE SAFETY REQUIREMENTS MUST ALSO BE REVIEWED BEFORE COMMENCEMENT OF CONSTRUCTION.

IN ADDITION, NOTHING IN THESE PLANS SHALL BE UNDERSTOOD TO IMPLY MEANS AND METHODS OF THE CONTRACTOR, WHICH ARE SOLELY THE RESPONSIBILITY OF THE CONTRACTOR. THE CONTRACTOR IS ALSO RESPONSIBLE FOR QUALITY CONTROL AND CONSTRUCTION STANDARDS FOR THE PROJECT, AS WELL AS PROJECT SITE SAFETY. COPYRIGHT TOM WISCOMBE ARCHITECTURE, INC.

ASSEMBLY TYPES

REVISIONS:	BY:	DATE:	DATE:
			06/04/2018
		SCALE:	DRAWN:
		SHEET:	A. 4

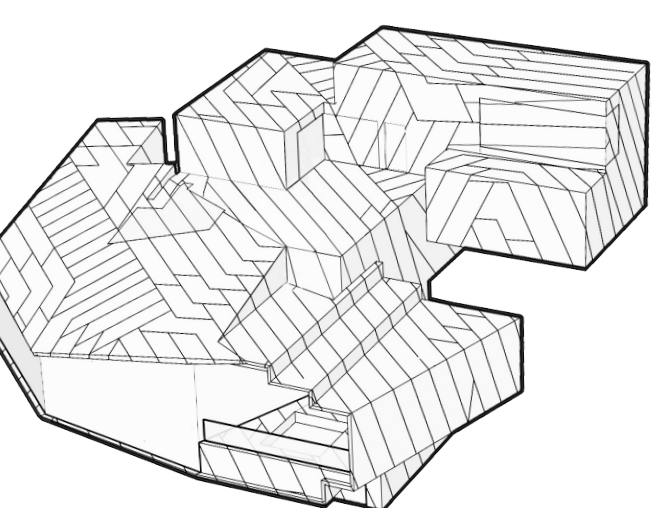
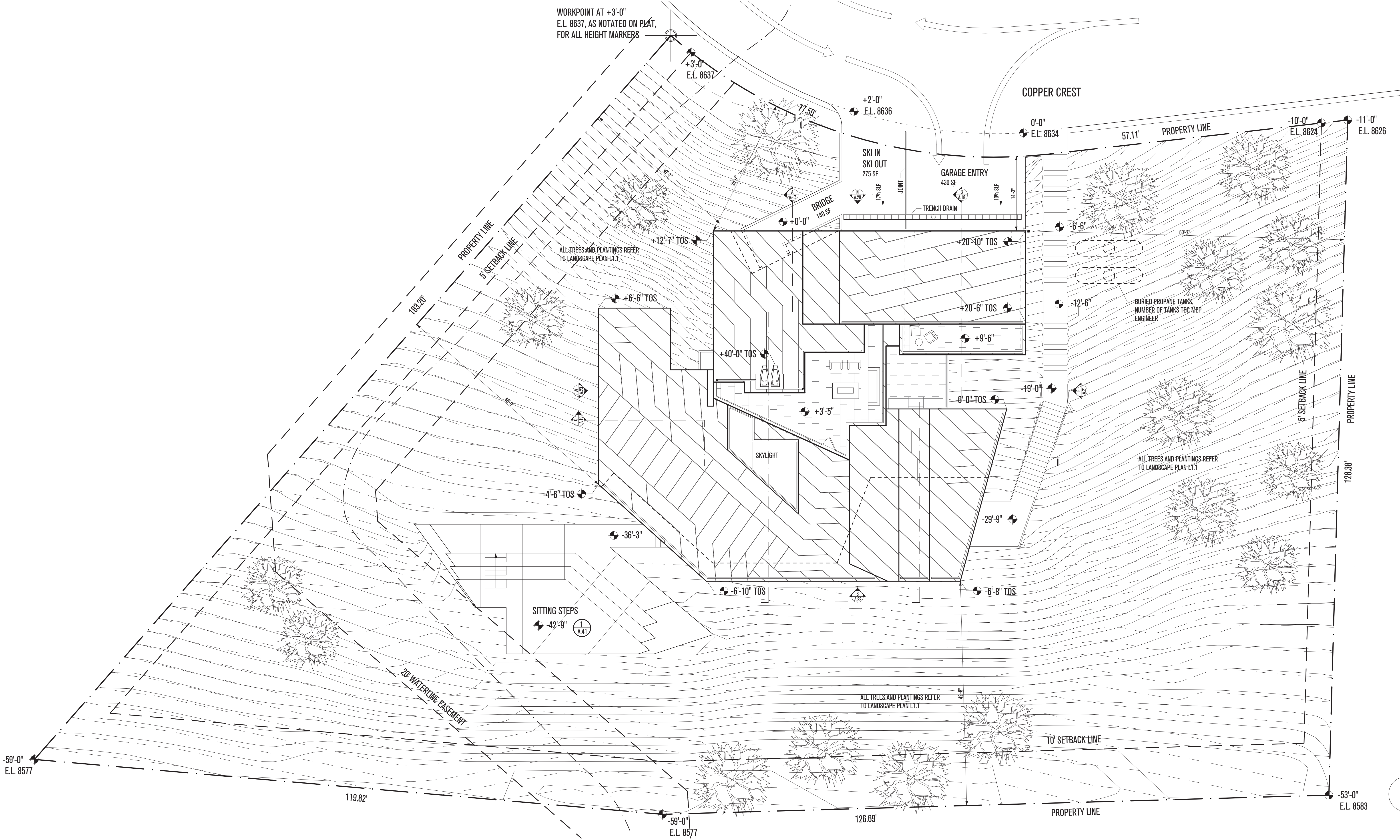

POWDER MOUNTAIN HOUSE

OWNER:
TOM BUTTGEBACH
 8645 EASET COPPER CREST
 EDEN, UT 84310

ARCHITECT:
TOM WISCOMBE ARCHITECTURE
 2404 WILSHIRE BLVD., SUITE 40
 LOS ANGELES, CA 90057
 (213) 674-7238
 WWW.TOMWISCOMBE.COM

STRUCTURAL ENGINEER:
NOUS
 527 W 7TH STREET
 LOS ANGELES, CA 90014
 (213) 627-6687
 WWW.NOUSENGINEERING.COM

CIVIL ENGINEER:
TALISMAN
 CIVIL CONSULTANTS
 5217 SOUTH STATE STREET
 MURRAY, UT 84107
 (801) 743-1300
 WWW.TALISMANCIVIL.COM

MECHANICAL / PLUMBING:
SHAMIM
 ENGINEERING CONSULTANTS INC.
 5530 CORBIN AVE., SUITE 300
 TARZANA, CA 91356
 (818) 786-6778
 WWW.SHAMIMENGINEERING.COM

ELECTRICAL:
ABRARI
 ENGINEERING
 811 GLENDALE, CA
 (714) 456-7894
 WWW.ABRARI.COM

NGBS CONSULTING:
ARGENTO/GRAHAM
 811 WEST 7TH STREET, 10TH FLOOR
 LOS ANGELES, CA 90017
 (213) 536-2578
 WWW.ARGENTOGRAHAM.COM

GEOTECHNICAL:
IGES
 2702 SOUTH 1030 WEST SUITE 10
 SOUTH SALT LAKE, UT 84020
 (801) 270-9400
 WWW.IGESINC.COM

LANDSCAPE ARCHITECT:
LDG
 328 W 200 S SUITE 102
 SALT LAKE CITY, UT 84101
 (801) 583-1295

LIGHTING DESIGNER:
KGM
 328 W 200 S SUITE 102
 SALT LAKE CITY, UT 84101
 (801) 583-1295
 WWW.KGMLIGHTING.COM

NOT FOR CONSTRUCTION. THIS DESIGN AND ASSOCIATED PLANS ARE THE INSTRUMENTS OF SERVICE OF TOM WISCOMBE ARCHITECTURE (TWA), AND HAVE BEEN GENERATED FOR THE CLIENT AND PROJECT LISTED ON THIS DOCUMENT. THEY ARE NOT TO BE USED, ALTERED, REPRODUCED, COPIED, OR DISTRIBUTED FOR ANY OTHER PROJECT WITHOUT WRITTEN PERMISSION FROM TWA. ANY USE OF THIS INFORMATION WITHOUT ADAPTATION TO CHANGES IN CODE, STANDARDS, SITE CONDITIONS AND OTHER FACTORS IS AT THE OWNER'S SOLE RISK. TWA ASSUMES NO RESPONSIBILITY FOR CHANGES MADE TO THESE PLANS BY OTHERS AND MAKES NO WARRANTIES, EITHER EXPRESSED OR IMPLIED, REGARDING THESE PLANS. THE OWNER AGREES TO DEFEND AND INDEMNIFY TWA FOR ALL CLAIMS, COSTS, LOSSES OR DAMAGES RESULTING FROM THE USE OF THIS INFORMATION.

REVIEW AND VERIFY ON SITE ALL DIMENSIONS, DETAILS AND THEIR CORRELATION TO PROJECT ENGINEERING DOCUMENTS, AS WELL AS THEIR CONFORMANCE TO CURRENT BUILDING CODES. ANY DISCREPANCIES, ERRORS OR OMISSIONS IN PLANS, DIMENSIONS, NOTES, WRITTEN SPECIFICATIONS, OR DETAILS SHALL BE BROUGHT TO THE IMMEDIATE ATTENTION OF TWA IN WRITING PRIOR TO COMMENCING WORK, ALLOWING REQUIRED CORRECTIONS TO BE PERFORMED. ALL STRUCTURAL, MECHANICAL, ELECTRICAL, PLUMBING, AND FIRE/LIFE SAFETY REQUIREMENTS MUST ALSO BE REVIEWED BEFORE COMMENCEMENT OF CONSTRUCTION.

IN ADDITION, NOTHING IN THESE PLANS SHALL BE UNDERSTOOD TO IMPLY MEANS AND METHODS OF THE CONTRACTOR, WHICH ARE SOLELY THE RESPONSIBILITY OF THE CONTRACTOR. THE CONTRACTOR IS ALSO RESPONSIBLE FOR QUALITY CONTROL AND CONSTRUCTION STANDARDS FOR THE PROJECT, AS WELL AS PROJECT SITE SAFETY.

COPYRIGHT TOM WISCOMBE ARCHITECTURE, INC.

SITE PLAN			
REVISIONS:	BY:	DATE:	DATE:
			06/04/2018
			SCALE: 1"=1/8"
			DRAWN: SHEET: A. 5

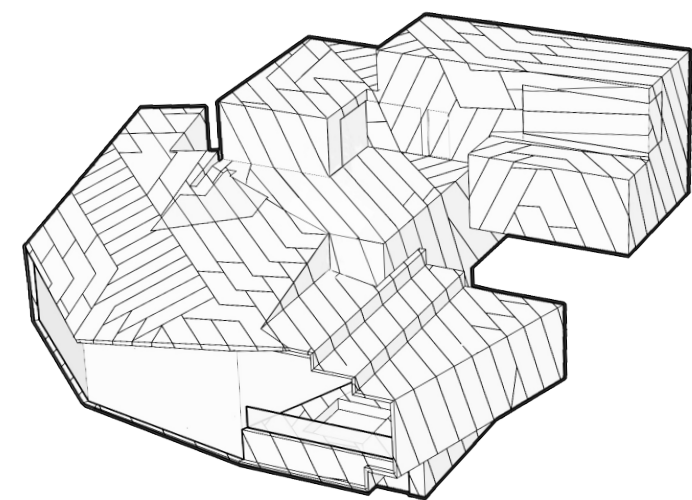
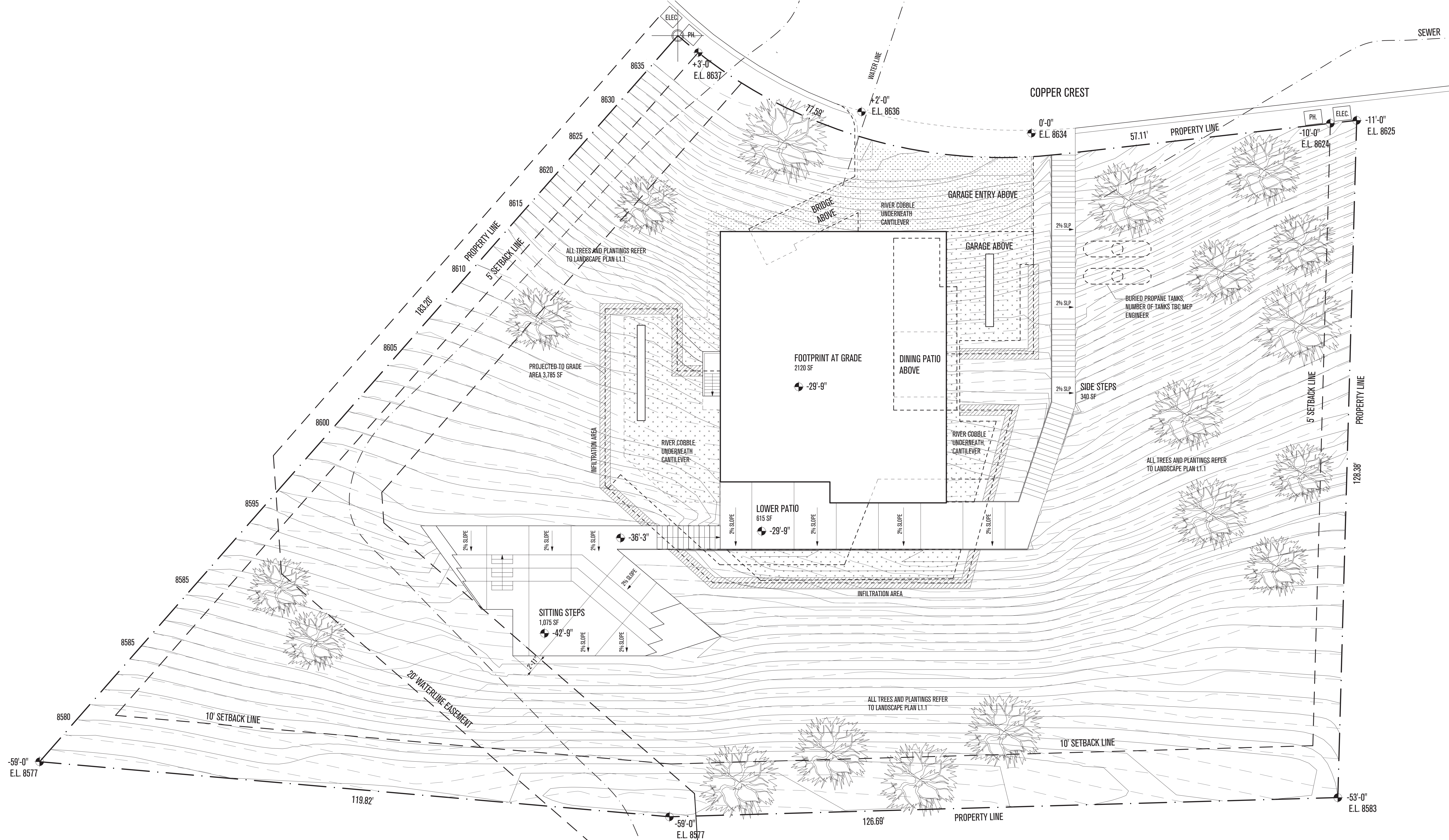

POWDER MOUNTAIN HOUSE

OWNER:
TOM BUTTGENBACH
 8645 EASET COPPER CREST
 EDEN, UT 84310

ARCHITECT:
TOM WISCOMBE ARCHITECTURE

2404 WILSHIRE BLVD., SUITE 48
 LOS ANGELES, CA 90057
 (213) 674-7238
 WWW.TOMWISCOMBE.COM

STRUCTURAL ENGINEER:
NOUS

527 W 7TH STREET
 LOS ANGELES, CA 90014
 (213) 627-6687
 WWW.NOUSENGINEERING.COM

CIVIL ENGINEER:
TALISMAN
 CIVIL CONSULTANTS

5217 SOUTH STATE STREET
 MURRAY, UT 84107
 (801) 743-1300
 WWW.TALISMANCIVIL.COM

MECHANICAL / PLUMBING:
SHAMIM
 ENGINEERING CONSULTANTS INC.

5530 CORBIN AVE., SUITE 300
 TARZANA, CA 91356
 (818) 786-6778
 WWW.SHAMIMENGINEERING.COM

ELECTRICAL:
ABRARI
 ENGINEERING

GLENDALE, CA
 (123) 456-7894
 WWW.ABRARI.COM

NGBS CONSULTING:
ARGENTO/GRAHAM

811 WEST 7TH STREET, 10TH FLOOR
 LOS ANGELES, CA 90017
 (213) 536-2578
 WWW.ARGENTOGRAHAM.COM

GEOTECHNICAL:
IGES

2702 SOUTH 1030 WEST SUITE 10
 SOUTH SALT LAKE, UT 84020
 (801) 270-9400
 WWW.IGESINC.COM

LANDSCAPE ARCHITECT:
LDG

328 W 200 S SUITE 102
 SALT LAKE CITY, UT 84101
 (801) 583-1295

LIGHTING DESIGNER:
KGM

328 W 200 S SUITE 102
 SALT LAKE CITY, UT 84101
 (801) 583-1295
 WWW.KGMLIGHTING.COM

NOT FOR CONSTRUCTION. THIS DESIGN AND ASSOCIATED PLANS ARE THE INSTRUMENTS OF SERVICE OF TOM WISCOMBE ARCHITECTURE (TWA), AND HAVE BEEN GENERATED FOR THE CLIENT AND PROJECT LISTED ON THIS DOCUMENT. THEY ARE NOT TO BE USED, ALTERED, REPRODUCED, COPIED, OR DISTRIBUTED FOR ANY OTHER PROJECT WITHOUT WRITTEN PERMISSION FROM TWA. ANY USE OF THIS INFORMATION WITHOUT ADAPTATION TO CHANGES IN CODE STANDARDS, SITE CONDITIONS AND OTHER FACTORS IS AT THE OWNER'S SOLE RISK. TWA ASSUMES NO RESPONSIBILITY FOR CHANGES MADE TO THESE PLANS BY OTHERS AND MAKES NO WARRANTIES, EITHER EXPRESSED OR IMPLIED, REGARDING THESE PLANS. THE OWNER AGREES TO DEFEND AND INDEMNIFY TWA FOR ALL CLAIMS, COSTS, LOSSES OR DAMAGES RESULTING FROM THE USE OF THIS INFORMATION.

REVIEW AND VERIFY ON SITE ALL DIMENSIONS, DETAILS AND THEIR CORRELATION TO PROJECT ENGINEERING DOCUMENTS, AS WELL AS THEIR CONFORMANCE TO CURRENT BUILDING CODES. ANY DISCREPANCIES, ERRORS OR OMISSIONS IN PLANS, DIMENSIONS, NOTES, WRITTEN SPECIFICATIONS, OR DETAILS SHALL BE BROUGHT TO THE IMMEDIATE ATTENTION OF TWA IN WRITING PRIOR TO COMMENCING WORK, ALLOWING REQUIRED CORRECTIONS TO BE PERFORMED. ALL STRUCTURAL, MECHANICAL, ELECTRICAL, PLUMBING, AND FIRE/LIFE SAFETY REQUIREMENTS MUST ALSO BE REVIEWED BEFORE COMMENCEMENT OF CONSTRUCTION.

IN ADDITION, NOTHING IN THESE PLANS SHALL BE UNDERSTOOD TO IMPLY MEANS AND METHODS OF THE CONTRACTOR, WHICH ARE SOLELY THE RESPONSIBILITY OF THE CONTRACTOR. THE CONTRACTOR IS ALSO RESPONSIBLE FOR QUALITY CONTROL AND CONSTRUCTION STANDARDS FOR THE PROJECT, AS WELL AS PROJECT SITE SAFETY. COPYRIGHT TOM WISCOMBE ARCHITECTURE, INC.

FOOTPRINT PLAN

REVISIONS:	BY:	DATE:	DATE:
			06/04/2018
			SCALE: 1"=1/8"
			DRAWN:
			SHEET: A. 6

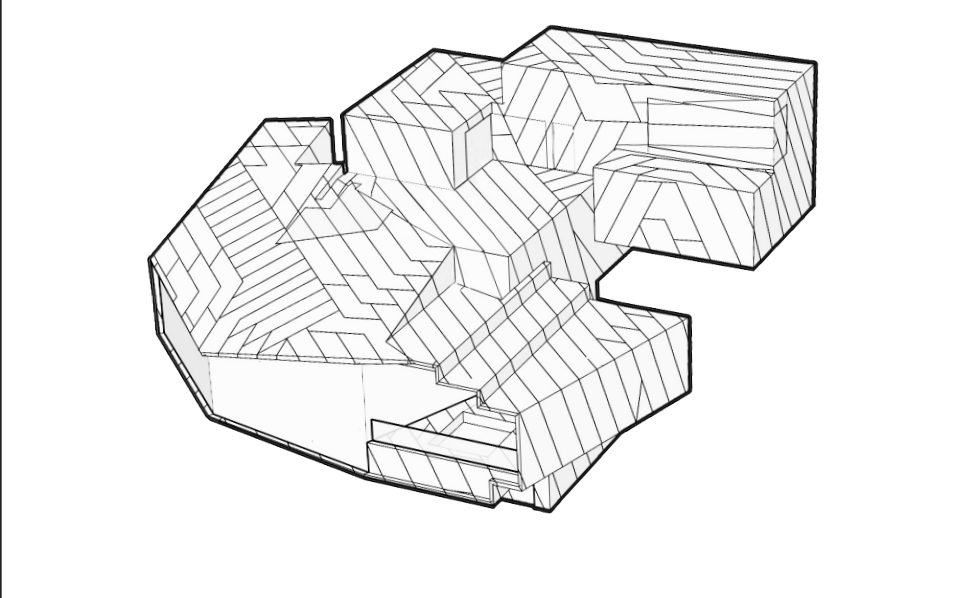
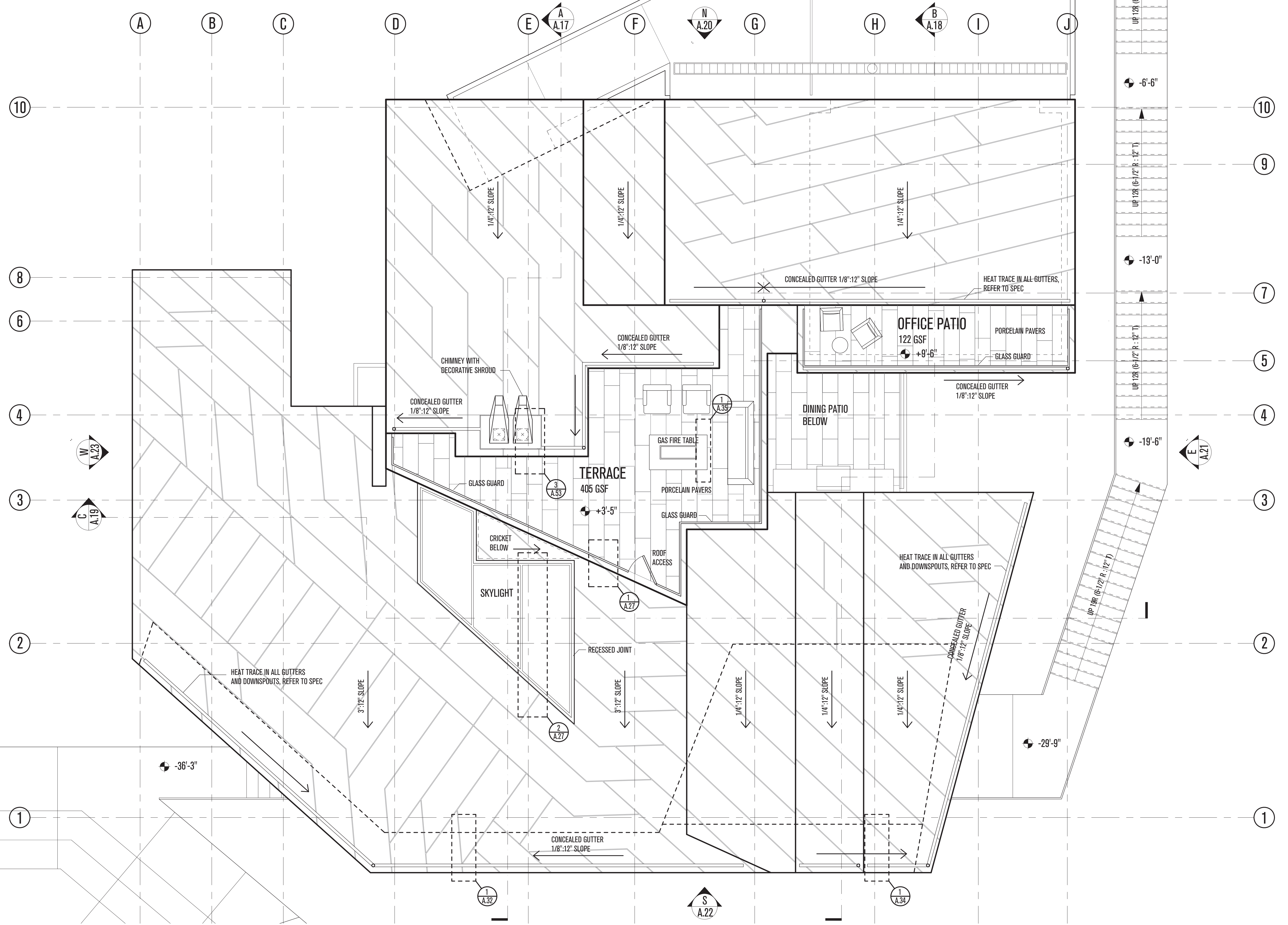

POWDER MOUNTAIN HOUSE

OWNER:
TOM BUTTGENBACH
 8645 EASET COPPER CREST
 EDEN, UT 84310

ARCHITECT:
TOM WISCOMBE ARCHITECTURE
 2404 WILSHIRE BLVD., SUITE 40
 LOS ANGELES, CA 90057
 (213) 674-7238
 WWW.TOMWISCOMBE.COM

STRUCTURAL ENGINEER:
NOUS
 527 W 7TH STREET
 LOS ANGELES, CA 90014
 (213) 627-6687
 WWW.NOUSENGINEERING.COM

CIVIL ENGINEER:
TALISMAN
 CIVIL CONSULTANTS
 5217 SOUTH STATE STREET
 MURRAY, UT 84107
 (801) 743-1300
 WWW.TALISMANCIVIL.COM

MECHANICAL / PLUMBING:
SHAMIM
 ENGINEERING CONSULTANTS INC.
 5530 CORBIN AVE., SUITE 300
 TARZANA, CA 91356
 (818) 788-6778
 WWW.SHAMIMENGINEERING.COM

ELECTRICAL:
ABRARI
 ENGINEERING
 811 WEST 7TH STREET, 10TH FLOOR
 LOS ANGELES, CA 90017
 (213) 536-2578
 WWW.ABRARI.COM

NGBS CONSULTING:
ARGENTO/GRAHAM
 2702 SOUTH 1030 WEST SUITE 10
 SALT LAKE CITY, UT 84101
 (801) 270-9400
 WWW.ARGENTOGRAHAM.COM

GEOTECHNICAL:
IGES
 328 W 200 S SUITE 102
 SALT LAKE CITY, UT 84101
 (801) 583-1295
 WWW.IGESINC.COM

LANDSCAPE ARCHITECT:
LDG
 328 W 200 S SUITE 102
 SALT LAKE CITY, UT 84101
 (801) 583-1295
 WWW.KXGMLIGHTING.COM

LIGHTING DESIGNER:
KGM
 328 W 200 S SUITE 102
 SALT LAKE CITY, UT 84101
 (801) 583-1295
 WWW.KXGMLIGHTING.COM

NOT FOR CONSTRUCTION. THIS DESIGN AND ASSOCIATED PLANS ARE THE INSTRUMENTS OF SERVICE OF TOM WISCOMBE ARCHITECTURE (TWA), AND HAVE BEEN GENERATED FOR THE CLIENT AND PROJECT LISTED ON THIS DOCUMENT. THEY ARE NOT TO BE USED, ALTERED, REPRODUCED, COPIED, OR DISTRIBUTED FOR ANY OTHER PROJECT WITHOUT WRITTEN PERMISSION FROM TWA. ANY USE OF THIS INFORMATION WITHOUT ADAPTATION TO CHANGES IN CODE STANDARDS, SITE CONDITIONS AND OTHER FACTORS IS AT THE OWNER'S SOLE RISK. TWA ASSUMES NO RESPONSIBILITY FOR CHANGES MADE TO THESE PLANS BY OTHERS AND MAKES NO WARRANTIES, EITHER EXPRESSED OR IMPLIED, REGARDING THESE PLANS. THE OWNER AGREES TO DEFEND AND INDEMNIFY TWA FOR ALL CLAIMS, COSTS, LOSSES OR DAMAGES RESULTING FROM THE USE OF THIS INFORMATION.

REVIEW AND VERIFY ON SITE ALL DIMENSIONS, DETAILS, AND THEIR CORRELATION TO PROJECT ENGINEERING DOCUMENTS, AS WELL AS THEIR CONFORMANCE TO CURRENT BUILDING CODES. ANY DISCREPANCIES, ERRORS OR OMISSIONS IN PLANS, DIMENSIONS, NOTES, WRITTEN SPECIFICATIONS, OR DETAILS SHALL BE BROUGHT TO THE IMMEDIATE ATTENTION OF TWA IN WRITING PRIOR TO COMMENCING WORK, ALLOWING REQUIRED CORRECTIONS TO BE PERFORMED. ALL STRUCTURAL, MECHANICAL, ELECTRICAL, PLUMBING, AND FIRE/LIFE SAFETY REQUIREMENTS MUST ALSO BE REVIEWED BEFORE COMMENCEMENT OF CONSTRUCTION.

IN ADDITION, NOTHING IN THESE PLANS SHALL BE UNDERSTOOD TO IMPLY MEANS AND METHODS OF THE CONTRACTOR, WHICH ARE SOLELY THE RESPONSIBILITY OF THE CONTRACTOR. THE CONTRACTOR IS ALSO RESPONSIBLE FOR QUALITY CONTROL AND CONSTRUCTION STANDARDS FOR THE PROJECT, AS WELL AS PROJECT SITE SAFETY.

© COPYRIGHT TOM WISCOMBE ARCHITECTURE, INC.

ROOF PLAN			
REVISIONS:	BY:	DATE:	DATE:
			06/04/2018
			SCALE: 1"=1/4"
			DRAWN: SHEET: A. 7

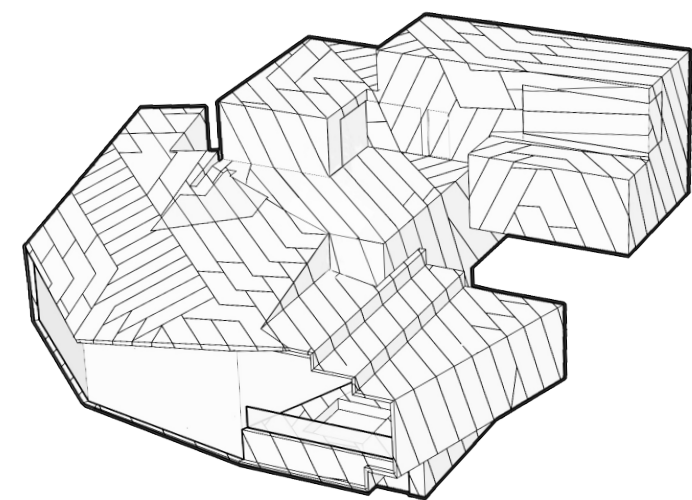
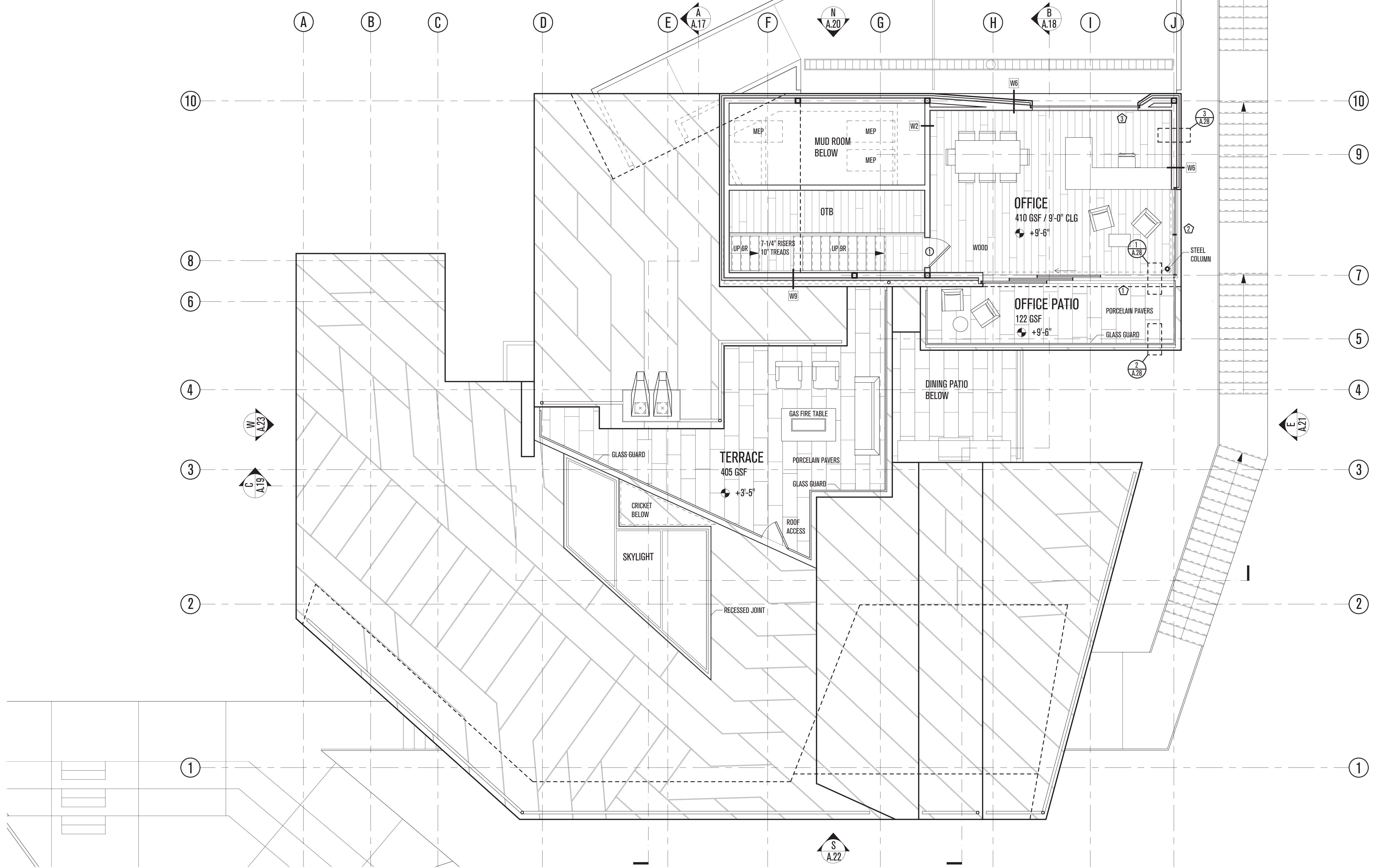

POWDER MOUNTAIN HOUSE

OWNER:
TOM BUTTGENBACH
 8645 EASET COPPER CREST
 EDEN, UT 84310

ARCHITECT:
TOM WISCOMBE ARCHITECTURE
 2404 WILSHIRE BLVD., SUITE 48
 LOS ANGELES, CA 90057
 (213) 674-7238
 WWW.TOMWISCOMBE.COM

STRUCTURAL ENGINEER:
NOUS
 5217 7TH STREET
 LOS ANGELES, CA 90014
 (213) 627-6667
 WWW.NOUSENGINEERING.COM

CIVIL ENGINEER:
TALISMAN
 CIVIL CONSULTANTS
 5217 SOUTH STATE STREET
 MURRAY, UT 84107
 (801) 743-1300
 WWW.TALISMANCIVIL.COM

MECHANICAL / PLUMBING:
SHAMIM
 ENGINEERING CONSULTANTS INC.
 5530 CORBIN AVE., SUITE 300
 TARZANA, CA 91356
 (818) 786-6778
 WWW.SHAMIMENGINEERING.COM

ELECTRICAL:
ABRARI
 ENGINEERING
 811 WEST 7TH STREET, 10TH FLOOR
 LOS ANGELES, CA 90017
 (213) 456-7894
 WWW.ABRARI.COM

NGBS CONSULTING:
ARGENTO/GRAHAM
 2702 SOUTH 1030 WEST SUITE 10
 SALT LAKE CITY, UT 84101
 (801) 583-1295
 WWW.ARGENTOGRAHAM.COM

GEOTECHNICAL:
IGES
 328 W 200 S SUITE 102
 SALT LAKE CITY, UT 84101
 (801) 583-1295
 WWW.IGESINC.COM

LANDSCAPE ARCHITECT:
LDG
 328 W 200 S SUITE 102
 SALT LAKE CITY, UT 84101
 (801) 583-1295

LIGHTING DESIGNER:
KGM
 328 W 200 S SUITE 102
 SALT LAKE CITY, UT 84101
 (801) 583-1295
 WWW.KGMLIGHTING.COM

NOT FOR CONSTRUCTION. THIS DESIGN AND ASSOCIATED PLANS ARE THE INSTRUMENTS OF SERVICE OF TOM WISCOMBE ARCHITECTURE (TWA), AND HAVE BEEN GENERATED FOR THE CLIENT AND PROJECT LISTED ON THIS DOCUMENT. THEY ARE NOT TO BE USED, ALTERED, REPRODUCED, COPIED, OR DISTRIBUTED FOR ANY OTHER PROJECT WITHOUT WRITTEN PERMISSION FROM TWA. ANY USE OF THIS INFORMATION WITHOUT ADAPTATION TO CHANGES IN CODE, STANDARDS, SITE CONDITIONS AND OTHER FACTORS IS AT THE OWNER'S SOLE RISK. TWA ASSUMES NO RESPONSIBILITY FOR CHANGES MADE TO THESE PLANS BY OTHERS AND MAKES NO WARRANTIES, EITHER EXPRESSED OR IMPLIED, REGARDING THESE PLANS. THE OWNER AGREES TO DEFEND AND INDEMNIFY TWA FOR ALL CLAIMS, COSTS, LOSSES OR DAMAGES RESULTING FROM THE USE OF THIS INFORMATION.

THESE PLANS HAVE BEEN PREPARED TO MEET GENERALLY ACCEPTED PROFESSIONAL STANDARDS AND PRACTICES, HOWEVER BUILDING CODE REQUIREMENTS VARY WITH LOCATION AND CHANGE FROM TIME TO TIME. THEREFORE, BEFORE STARTING CONSTRUCTION, THE CONTRACTOR SHALL

REVIEW AND VERIFY ON SITE ALL DIMENSIONS, DETAILS, AND THEIR CORRELATION TO PROJECT ENGINEERING DOCUMENTS, AS WELL AS THEIR CONFORMANCE TO CURRENT BUILDING CODES. ANY DISCREPANCIES, ERRORS OR OMISSIONS IN PLANS, DIMENSIONS, NOTES, WRITTEN SPECIFICATIONS, OR DETAILS SHALL BE BROUGHT TO THE IMMEDIATE ATTENTION OF TWA IN WRITING PRIOR TO COMMENCING WORK, ALLOWING REQUIRED CORRECTIONS TO BE PERFORMED. ALL STRUCTURAL, MECHANICAL, ELECTRICAL, PLUMBING, AND FIRE/LIFE SAFETY REQUIREMENTS MUST ALSO BE REVIEWED BEFORE COMMENCEMENT OF CONSTRUCTION.

IN ADDITION, NOTHING IN THESE PLANS SHALL BE UNDERSTOOD TO IMPLY MEANS AND METHODS OF THE CONTRACTOR, WHICH ARE SOLELY THE RESPONSIBILITY OF THE CONTRACTOR. THE CONTRACTOR IS ALSO RESPONSIBLE FOR QUALITY CONTROL AND CONSTRUCTION STANDARDS FOR THE PROJECT, AS WELL AS PROJECT SITE SAFETY.

COPYRIGHT TOM WISCOMBE ARCHITECTURE, INC.

PENTHOUSE LEVEL

REVISIONS:	BY:	DATE:	DATE:
			06/04/2018
			SCALE: 1"=1/4"
			DRAWN: SHEET: A. 8

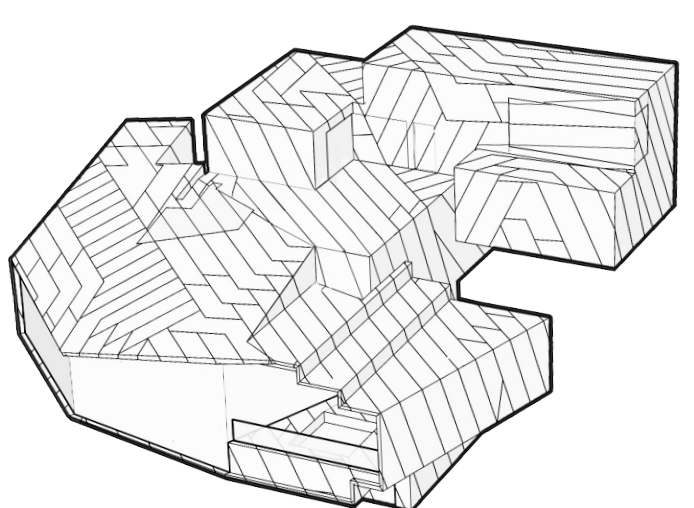
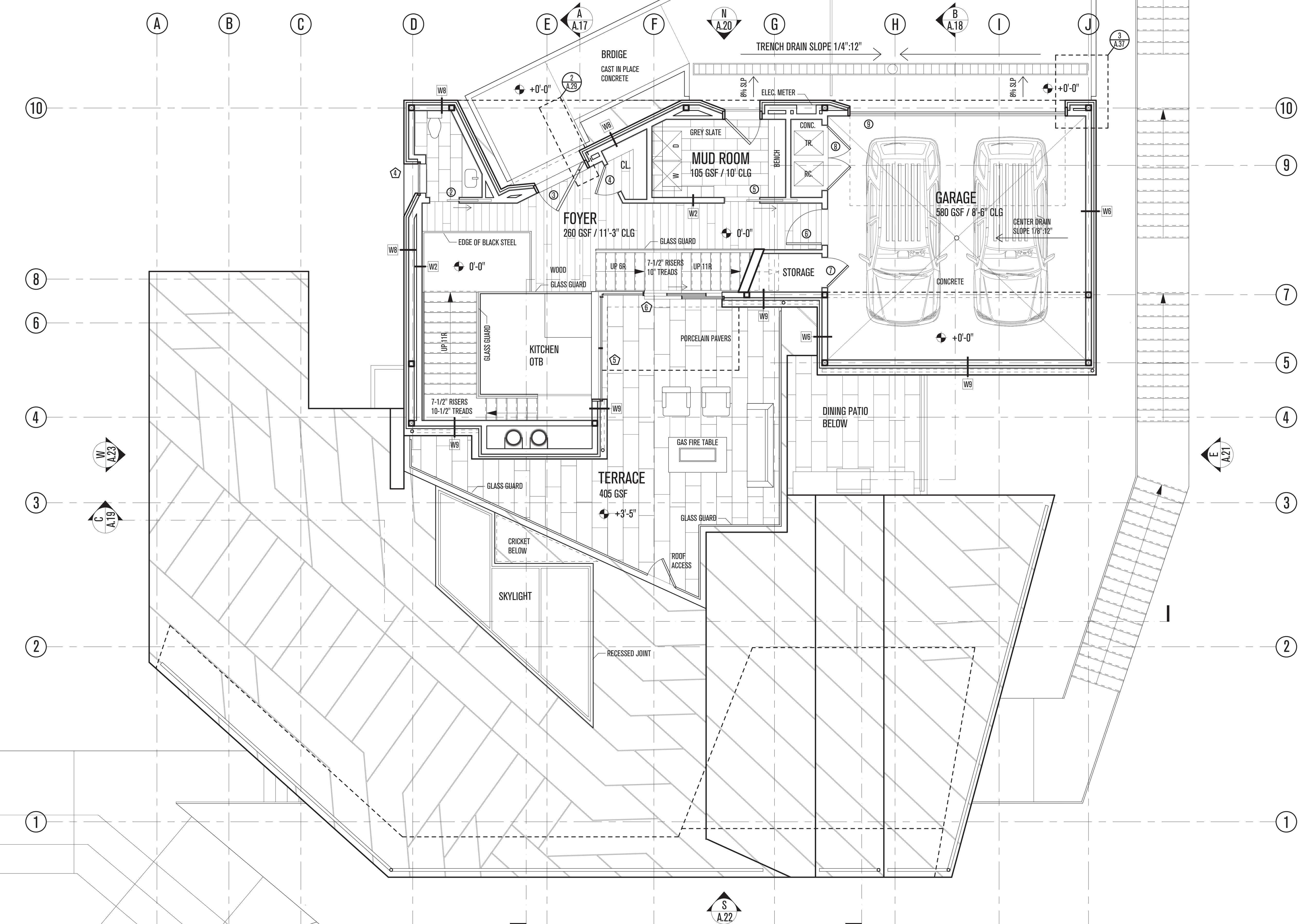

POWDER MOUNTAIN HOUSE

OWNER:
TOM BUTTGEBACH
 8645 EASET COPPER CREST
 EDEN, UT 84310

ARCHITECT:
TOM WISCOMBE ARCHITECTURE
 2404 WILSHIRE BLVD., SUITE 40
 LOS ANGELES, CA 90057
 (213) 674-7238
 WWW.TOMWISCOMBE.COM

STRUCTURAL ENGINEER:
NOUS
 5217 7TH STREET
 LOS ANGELES, CA 90014
 (213) 627-6667
 WWW.NOUSENGINEERING.COM

CIVIL ENGINEER:
TALISMAN
 CIVIL CONSULTANTS
 5217 SOUTH STATE STREET
 MURRAY, UT 84107
 (801) 749-1300
 WWW.TALISMANCIVIL.COM

MECHANICAL / PLUMBING:
SHAMIM
 ENGINEERING CONSULTANTS INC.
 5530 CORBIN AVE., SUITE 300
 TARZANA, CA 91356
 (818) 786-6778
 WWW.SHAMIMENGINEERING.COM

ELECTRICAL:
ABRARI
 ENGINEERING
 811 WEST 7TH STREET, 10TH FLOOR
 LOS ANGELES, CA 90017
 (213) 536-2578
 WWW.ABRARI.COM

NGBS CONSULTING:
ARGENTO/GRAHAM
 2702 SOUTH 1030 WEST SUITE 110
 SALT LAKE CITY, UT 84102
 (801) 270-9400
 WWW.ARGENTOGRAHAM.COM

GEOTECHNICAL:
IGES
 328 W 200 S SUITE 102
 SALT LAKE CITY, UT 84101
 (801) 583-1295
 WWW.IGESINC.COM

LANDSCAPE ARCHITECT:
LDG
 328 W 200 S SUITE 102
 SALT LAKE CITY, UT 84101
 (801) 583-1295

LIGHTING DESIGNER:
KGM
 328 W 200 S SUITE 102
 SALT LAKE CITY, UT 84101
 (801) 583-1295
 WWW.KGMLIGHTING.COM

NOT FOR CONSTRUCTION.
 THIS DESIGN AND ASSOCIATED PLANS ARE THE INSTRUMENTS OF SERVICE OF TOM WISCOMBE ARCHITECTURE (TWA), AND HAVE BEEN GENERATED FOR THE CLIENT AND PROJECT LISTED ON THIS DOCUMENT. THEY ARE NOT TO BE USED, ALTERED, REPRODUCED, COPIED, OR DISTRIBUTED FOR ANY OTHER PROJECT WITHOUT WRITTEN PERMISSION FROM TWA. ANY USE OF THIS INFORMATION WITHOUT ADAPTATION TO CHANGES IN CODE, STANDARDS, SITE CONDITIONS AND OTHER FACTORS IS AT THE OWNER'S SOLE RISK. TWA ASSUMES NO RESPONSIBILITY FOR CHANGES MADE TO THESE PLANS BY OTHERS AND MAKES NO WARRANTIES, EITHER EXPRESSED OR IMPLIED, REGARDING THESE PLANS. THE OWNER AGREES TO DEFEND AND INDEMNIFY TWA FOR ALL CLAIMS, COSTS, LOSSES OR DAMAGES RESULTING FROM THE USE OF THIS INFORMATION.

REVIEW AND VERIFY ON SITE ALL DIMENSIONS, DETAILS, AND THEIR CORRELATION TO PROJECT ENGINEERING DOCUMENTS, AS WELL AS THEIR CONFORMANCE TO CURRENT BUILDING CODES. ANY DISCREPANCIES, ERRORS OR OMISSIONS IN PLANS, DIMENSIONS, NOTES, WRITTEN SPECIFICATIONS, OR DETAILS SHALL BE BROUGHT TO THE IMMEDIATE ATTENTION OF TWA IN WRITING PRIOR TO COMMENCING WORK, ALLOWING REQUIRED CORRECTIONS TO BE PERFORMED. ALL STRUCTURAL, MECHANICAL, ELECTRICAL, PLUMBING, AND FIRE/LIFE SAFETY REQUIREMENTS MUST ALSO BE REVIEWED BEFORE COMMENCEMENT OF CONSTRUCTION.

IN ADDITION, NOTHING IN THESE PLANS SHALL BE UNDERSTOOD TO IMPLY MEANS AND METHODS OF THE CONTRACTOR, WHICH ARE SOLELY THE RESPONSIBILITY OF THE CONTRACTOR. THE CONTRACTOR IS ALSO RESPONSIBLE FOR QUALITY CONTROL AND CONSTRUCTION STANDARDS FOR THE PROJECT, AS WELL AS PROJECT SITE SAFETY.

COPYRIGHT TOM WISCOMBE ARCHITECTURE, INC.

ENTRY LEVEL

REVISIONS:	BY:	DATE:	06/04/2018
		SCALE:	1" = 1/4"
		DRAWN:	
		SHEET:	A. 9

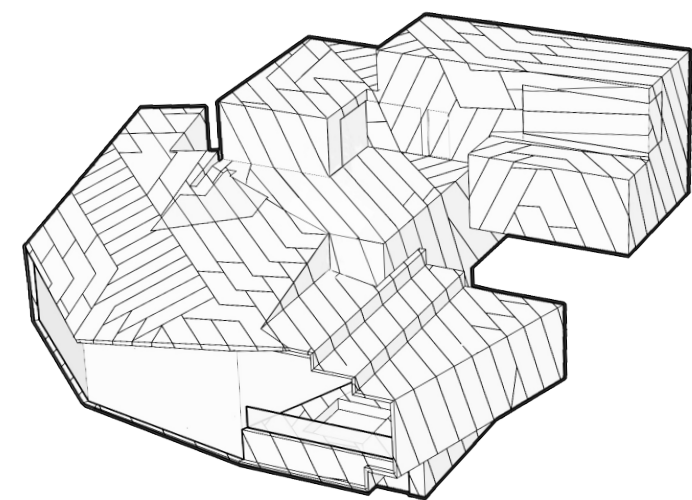
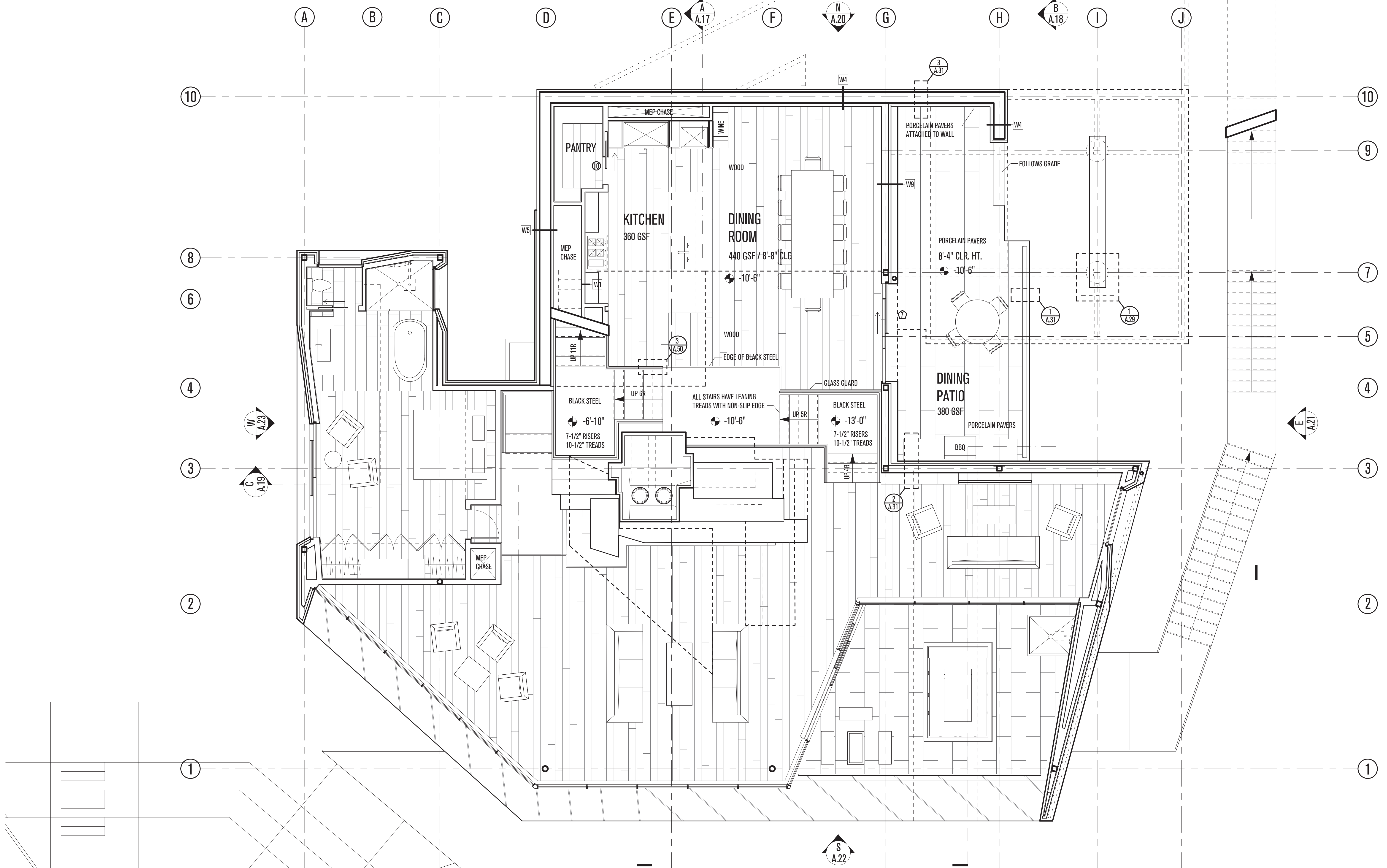

POWDER MOUNTAIN HOUSE

OWNER:
TOM BUTTGENBACH
 8645 EASET COPPER CREST
 EDEN, UT 84310

ARCHITECT:
TOM WISCOMBE
ARCHITECTURE

2404 WILSHIRE BLVD., SUITE 48
 LOS ANGELES, CA 90057
 (213) 674-7238
 WWW.TOMWISCOMBE.COM

STRUCTURAL ENGINEER:
NOUS

527 W 7TH STREET
 LOS ANGELES, CA 90014
 (213) 627-6667
 WWW.NOUSENGINEERING.COM

CIVIL ENGINEER:
TALISMAN
 CIVIL CONSULTANTS

5217 SOUTH STATE STREET
 MURRAY, UT 84107
 (801) 743-1300
 WWW.TALISMANCIVIL.COM

MECHANICAL / PLUMBING:
SHAMIM
 ENGINEERING CONSULTANTS INC.

5530 CORBIN AVE., SUITE 300
 TARZANA, CA 91356
 (818) 786-6778
 WWW.SHAMIMENGINEERING.COM

ELECTRICAL:
ABRARI
 ENGINEERING

GLENDALE, CA
 (123) 456-7894
 WWW.ABRARI.COM

NGBS CONSULTING:
ARGENTO/GRAHAM

811 WEST 7TH STREET, 10TH FLOOR
 LOS ANGELES, CA 90017
 (213) 536-2578
 WWW.ARGENTOGRAHAM.COM

GEOTECHNICAL:
IGES

2702 SOUTH 1030 WEST SUITE 102
 SALT LAKE CITY, UT 84202
 (801) 270-9400
 WWW.IGESINC.COM

LANDSCAPE ARCHITECT:
LDG

328 W 200 S SUITE 102
 SALT LAKE CITY, UT 84101
 (801) 583-1295

LIGHTING DESIGNER:
KGM

328 W 200 S SUITE 102
 SALT LAKE CITY, UT 84101
 (801) 583-1295
 WWW.KGMLIGHTING.COM

NOT FOR CONSTRUCTION.
 THIS DESIGN AND ASSOCIATED PLANS ARE THE INSTRUMENTS OF SERVICE OF TOM WISCOMBE ARCHITECTURE (TWA), AND HAVE BEEN GENERATED FOR THE CLIENT AND PROJECT LISTED ON THIS DOCUMENT. THEY ARE NOT TO BE USED, ALTERED, REPRODUCED, COPIED, OR DISTRIBUTED FOR ANY OTHER PROJECT WITHOUT WRITTEN PERMISSION FROM TWA. ANY USE OF THIS INFORMATION WITHOUT ADAPTATION TO CHANGES IN CODE, STANDARDS, SITE CONDITIONS AND OTHER FACTORS IS AT THE OWNER'S SOLE RISK. TWA ASSUMES NO RESPONSIBILITY FOR CHANGES MADE TO THESE PLANS BY OTHERS AND MAKES NO WARRANTIES, EITHER EXPRESSED OR IMPLIED, REGARDING THESE PLANS. THE OWNER AGREES TO DEFEND AND INDEMNIFY TWA FOR ALL CLAIMS, COSTS, LOSSES OR DAMAGES RESULTING FROM THE USE OF THIS INFORMATION.

THESE PLANS HAVE BEEN PREPARED TO MEET GENERALLY ACCEPTED PROFESSIONAL STANDARDS AND PRACTICES, HOWEVER BUILDING CODE REQUIREMENTS VARY WITH LOCATION AND CHANGE FROM TIME TO TIME. THEREFORE, BEFORE STARTING CONSTRUCTION, THE CONTRACTOR SHALL

REVIEW AND VERIFY ON SITE ALL DIMENSIONS, DETAILS, AND THEIR CORRELATION TO PROJECT ENGINEERING DOCUMENTS, AS WELL AS THEIR CONFORMANCE TO CURRENT BUILDING CODES. ANY DISCREPANCIES, ERRORS OR OMISSIONS IN PLANS, DIMENSIONS, NOTES, WRITTEN SPECIFICATIONS, OR DETAILS SHALL BE BROUGHT TO THE IMMEDIATE ATTENTION OF TWA IN WRITING PRIOR TO COMMENCING WORK, ALLOWING REQUIRED CORRECTIONS TO BE PERFORMED. ALL STRUCTURAL, MECHANICAL, ELECTRICAL, PLUMBING, AND FIRE/LIFE SAFETY REQUIREMENTS MUST ALSO BE REVIEWED BEFORE COMMENCEMENT OF CONSTRUCTION.

IN ADDITION, NOTHING IN THESE PLANS SHALL BE UNDERSTOOD TO IMPLY MEANS AND METHODS OF THE CONTRACTOR, WHICH ARE SOLELY THE RESPONSIBILITY OF THE CONTRACTOR. THE CONTRACTOR IS ALSO RESPONSIBLE FOR QUALITY CONTROL AND CONSTRUCTION STANDARDS FOR THE PROJECT, AS WELL AS PROJECT SITE SAFETY. COPYRIGHT TOM WISCOMBE ARCHITECTURE, INC.

MEZZANINE LEVEL

REVISIONS:	BY:	DATE:	DATE:
			06/04/2018
			SCALE: 1"=1/4"
			DRAWN: SHEET: A. 10

SQUARE FOOTAGES

ACTUAL BUILT AREAS MAY VARY

PENTHOUSE LEVEL	493 GSF
ENTRY LEVEL	1,115 GSF
MEZZANINE LEVEL	1,015 GSF
LIVING ROOM LEVEL	1,988 GSF
BASEMENT LEVEL	904 GSF
BELOW GRADE LIVABLE TOTAL	904 GSF
ABOVE GRADE LIVABLE TOTAL	4,591 GSF
TOTAL	5,495 GSF
UNFINISHED BASEMENT	1,155 GSF

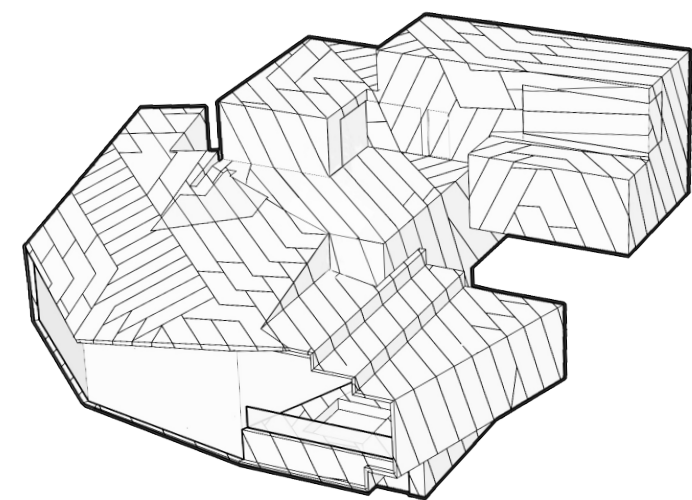
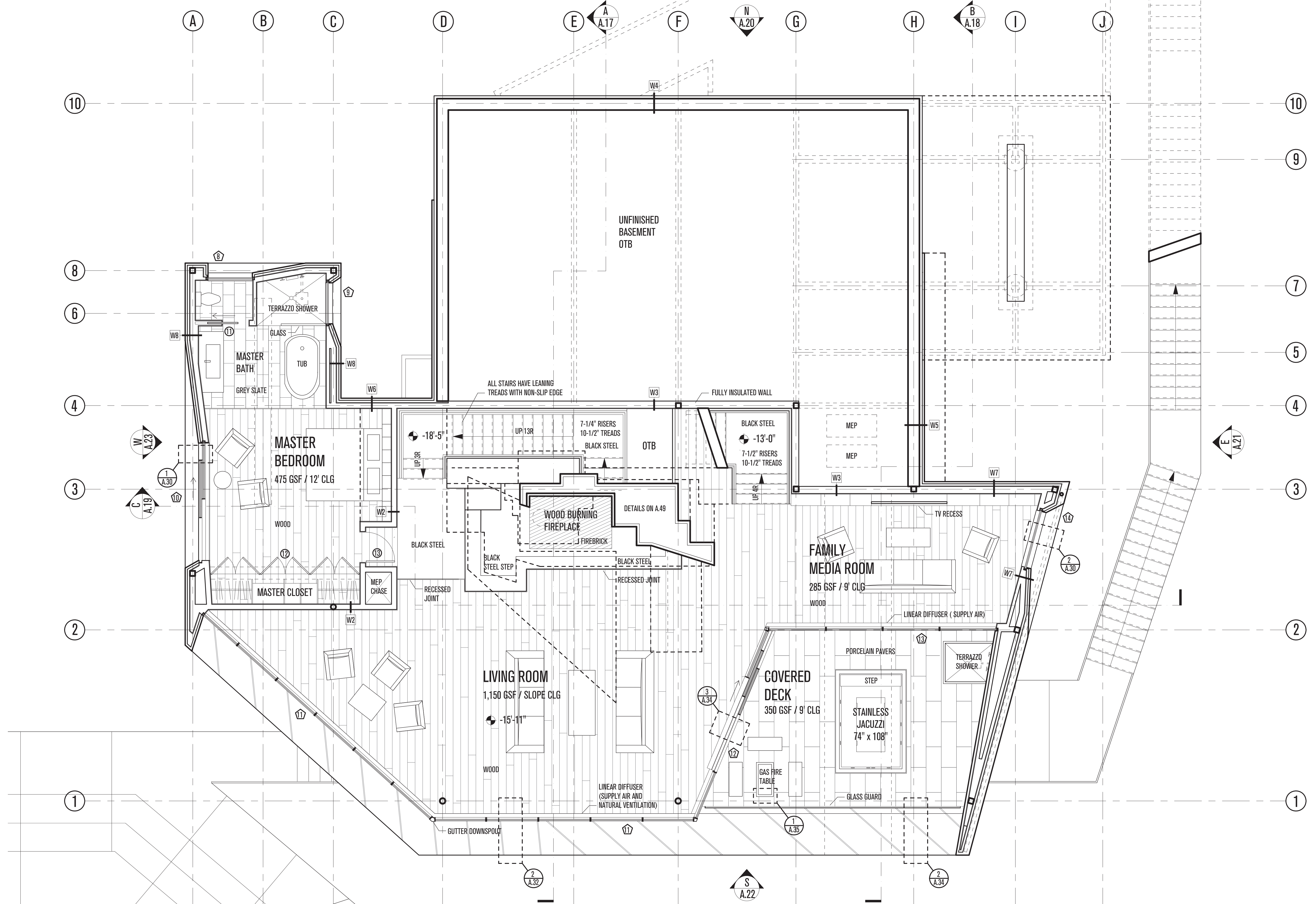

POWDER MOUNTAIN HOUSE

OWNER:
TOM BUTTGENBACH
 8645 EASET COPPER CREST
 EDEN, UT 84310

ARCHITECT:
TOM WISCOMBE ARCHITECTURE
 2404 WILSHIRE BLVD., SUITE 48
 LOS ANGELES, CA 90057
 (213) 674-7238
 WWW.TOMWISCOMBE.COM

STRUCTURAL ENGINEER:
NOUS
 527 W 7TH STREET
 LOS ANGELES, CA 90014
 (213) 627-6667
 WWW.NOUSENGINEERING.COM

CIVIL ENGINEER:
TALISMAN
 CIVIL CONSULTANTS
 5217 SOUTH STATE STREET
 MURRAY, UT 84107
 (801) 743-1300
 WWW.TALISMANCIVIL.COM

MECHANICAL / PLUMBING:
SHAMIM
 ENGINEERING CONSULTANTS INC.
 5530 CORBIN AVE., SUITE 300
 TARZANA, CA 91356
 (818) 788-6778
 WWW.SHAMIMENGINEERING.COM

ELECTRICAL:
ABRARI
 ENGINEERING
 AND ASSOCIATES
 GLENDALE, CA
 (123) 456-7894
 WWW.ABRARI.COM

NGBS CONSULTING:
ARGENTO/GRAHAM
 811 WEST 7TH STREET, 10TH FLOOR
 LOS ANGELES, CA 90017
 (213) 536-2578
 WWW.ARGENTOGRAHAM.COM

GEOTECHNICAL:
IGES
 2702 SOUTH 1030 WEST SUITE 102
 SALT LAKE CITY, UT 84200
 (801) 270-9400
 WWW.IGESINC.COM

LANDSCAPE ARCHITECT:
LDG
 328 W 200 S SUITE 102
 SALT LAKE CITY, UT 84101
 (801) 583-1295

LIGHTING DESIGNER:
KGM
 328 W 200 S SUITE 102
 SALT LAKE CITY, UT 84101
 (801) 583-1295
 WWW.KGMLIGHTING.COM

NOT FOR CONSTRUCTION. THIS DESIGN AND ASSOCIATED PLANS ARE THE INSTRUMENTS OF SERVICE OF TOM WISCOMBE ARCHITECTURE (TWA), AND HAVE BEEN GENERATED FOR THE CLIENT AND PROJECT LISTED ON THIS DOCUMENT. THEY ARE NOT TO BE USED, ALTERED, REPRODUCED, COPIED, OR DISTRIBUTED FOR ANY OTHER PROJECT WITHOUT WRITTEN PERMISSION FROM TWA. ANY USE OF THIS INFORMATION WITHOUT ADAPTATION TO CHANGES IN CODE, STANDARDS, SITE CONDITIONS AND OTHER FACTORS IS AT THE OWNER'S SOLE RISK. TWA ASSUMES NO RESPONSIBILITY FOR CHANGES MADE TO THESE PLANS BY OTHERS AND MAKES NO WARRANTIES, EITHER EXPRESSED OR IMPLIED, REGARDING THESE PLANS. THE OWNER AGREES TO DEFEND AND INDEMNIFY TWA FOR ALL CLAIMS, COSTS, LOSSES OR DAMAGES RESULTING FROM THE USE OF THIS INFORMATION.

REVIEW AND VERIFY ON SITE ALL DIMENSIONS, DETAILS, AND THEIR CORRELATION TO PROJECT ENGINEERING DOCUMENTS, AS WELL AS THEIR CONFORMANCE TO CURRENT BUILDING CODES. ANY DISCREPANCIES, ERRORS OR OMISSIONS IN PLANS, DIMENSIONS, NOTES, WRITTEN SPECIFICATIONS, OR DETAILS SHALL BE BROUGHT TO THE IMMEDIATE ATTENTION OF TWA IN WRITING PRIOR TO COMMENCING WORK, ALLOWING REQUIRED CORRECTIONS TO BE PERFORMED. ALL STRUCTURAL, MECHANICAL, ELECTRICAL, PLUMBING, AND FIRE/LIFE SAFETY REQUIREMENTS MUST ALSO BE REVIEWED BEFORE COMMENCEMENT OF CONSTRUCTION.

IN ADDITION, NOTHING IN THESE PLANS SHALL BE UNDERSTOOD TO IMPLY MEANS AND METHODS OF THE CONTRACTOR, WHICH ARE SOLELY THE RESPONSIBILITY OF THE CONTRACTOR. THE CONTRACTOR IS ALSO RESPONSIBLE FOR QUALITY CONTROL AND CONSTRUCTION STANDARDS FOR THE PROJECT, AS WELL AS PROJECT SITE SAFETY.

COPYRIGHT TOM WISCOMBE ARCHITECTURE, INC.

LIVING LEVEL

REVISIONS:	BY:	DATE:	DATE:
			06/04/2018
			SCALE: 1"=1/4"
			DRAWN: SHEET: A. 11

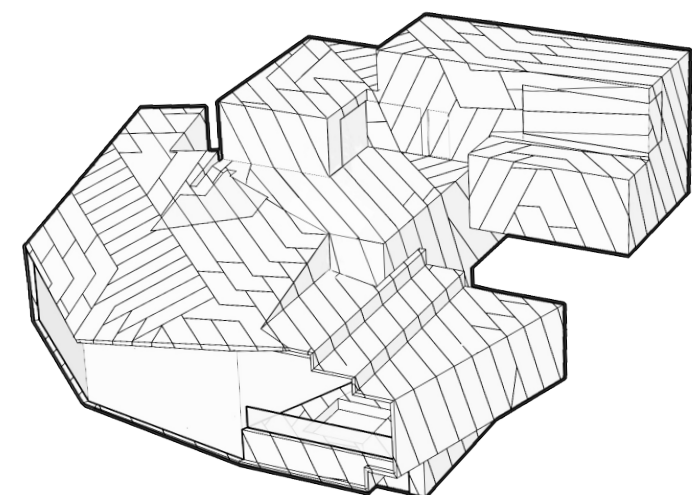
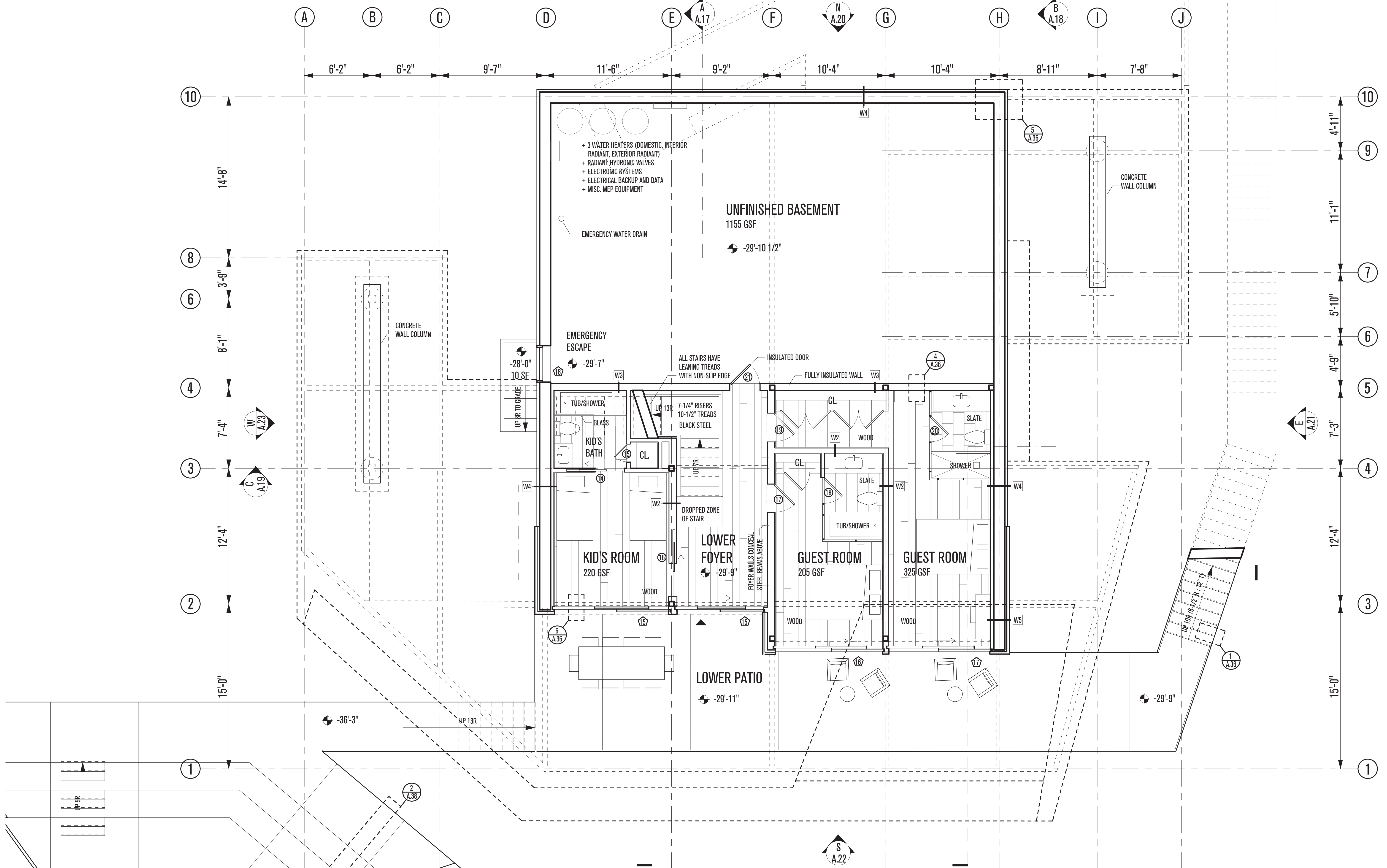

POWDER MOUNTAIN HOUSE

OWNER:
TOM BUTTGENBACH
 8645 EASET COPPER CREST
 EDEN, UT 84310

ARCHITECT:
TOM WISCOMBE ARCHITECTURE
 2404 WILSHIRE BLVD., SUITE 48
 LOS ANGELES, CA 90057
 (213) 674-7238
 WWW.TOMWISCOMBE.COM

STRUCTURAL ENGINEER:
NOUS
 527 W 7TH STREET
 LOS ANGELES, CA 90014
 (213) 627-6667
 WWW.NOUSENGINEERING.COM

CIVIL ENGINEER:
TALISMAN
 CIVIL CONSULTANTS
 5217 SOUTH STATE STREET
 MURRAY, UT 84107
 (801) 743-1300
 WWW.TALISMANCIVIL.COM

MECHANICAL / PLUMBING:
SHAMIM
 ENGINEERING CONSULTANTS INC.
 5530 CORBIN AVE, SUITE 300
 TARZANA, CA 91356
 (818) 788-6778
 WWW.SHAMIMENGINEERING.COM

ELECTRICAL:
ABRARI
 ENGINEERING
 GLENDALE, CA
 (123) 456-7894
 WWW.ABRARI.COM

NGBS CONSULTING:
ARGENTO/GRAHAM
 811 WEST 7TH STREET, 10TH FLOOR
 LOS ANGELES, CA 90017
 (232) 536-2578
 WWW.ARGENTOGRAHAM.COM

GEOTECHNICAL:
IGES
 2702 SOUTH 1030 WEST SUITE 102
 SALT LAKE CITY, UT 84020
 (801) 270-9400
 WWW.IGESINC.COM

LANDSCAPE ARCHITECT:
LDG
 328 W 200 S SUITE 102
 SALT LAKE CITY, UT 84101
 (801) 583-1295

LIGHTING DESIGNER:
KGM
 328 W 200 S SUITE 102
 SALT LAKE CITY, UT 84101
 (801) 583-1295
 WWW.KGMLIGHTING.COM

NOT FOR CONSTRUCTION. THIS DESIGN AND ASSOCIATED PLANS ARE THE INSTRUMENTS OF SERVICE OF TOM WISCOMBE ARCHITECTURE (TWA), AND HAVE BEEN GENERATED FOR THE CLIENT AND PROJECT LISTED ON THIS DOCUMENT. THEY ARE NOT TO BE USED, ALTERED, REPRODUCED, COPIED, OR DISTRIBUTED FOR ANY OTHER PROJECT WITHOUT WRITTEN PERMISSION FROM TWA. ANY USE OF THIS INFORMATION WITHOUT ADAPTATION TO CHANGES IN CODE, STANDARDS, SITE CONDITIONS AND OTHER FACTORS IS AT THE OWNER'S SOLE RISK. TWA ASSUMES NO RESPONSIBILITY FOR CHANGES MADE TO THESE PLANS BY OTHERS AND MAKES NO WARRANTIES, EITHER EXPRESSED OR IMPLIED, REGARDING THESE PLANS. THE OWNER AGREES TO DEFEND AND INDEMNIFY TWA FOR ALL CLAIMS, COSTS, LOSSES OR DAMAGES RESULTING FROM THE USE OF THIS INFORMATION.

REVIEW AND VERIFY ON SITE ALL DIMENSIONS, DETAILS, AND THEIR CORRELATION TO PROJECT ENGINEERING DOCUMENTS, AS WELL AS THEIR CONFORMANCE TO CURRENT BUILDING CODES. ANY DISCREPANCIES, ERRORS OR OMISSIONS IN PLANS, DIMENSIONS, NOTES, WRITTEN SPECIFICATIONS, OR DETAILS SHALL BE BROUGHT TO THE IMMEDIATE ATTENTION OF TWA IN WRITING PRIOR TO COMMENCING WORK, ALLOWING REQUIRED CORRECTIONS TO BE PERFORMED. ALL STRUCTURAL, MECHANICAL, ELECTRICAL, PLUMBING, AND FIRE/LIFE SAFETY REQUIREMENTS MUST ALSO BE REVIEWED BEFORE COMMENCEMENT OF CONSTRUCTION.

IN ADDITION, NOTHING IN THESE PLANS SHALL BE UNDERSTOOD TO IMPLY MEANS AND METHODS OF THE CONTRACTOR, WHICH ARE SOLELY THE RESPONSIBILITY OF THE CONTRACTOR. THE CONTRACTOR IS ALSO RESPONSIBLE FOR QUALITY CONTROL AND CONSTRUCTION STANDARDS FOR THE PROJECT, AS WELL AS PROJECT SITE SAFETY.

COPYRIGHT TOM WISCOMBE ARCHITECTURE, INC.

BASEMENT LEVEL

REVISIONS:	BY:	DATE:	DATE:
			06/04/2018
			SCALE: 1"=1/4"
			DRAWN: SHEET: A. 12

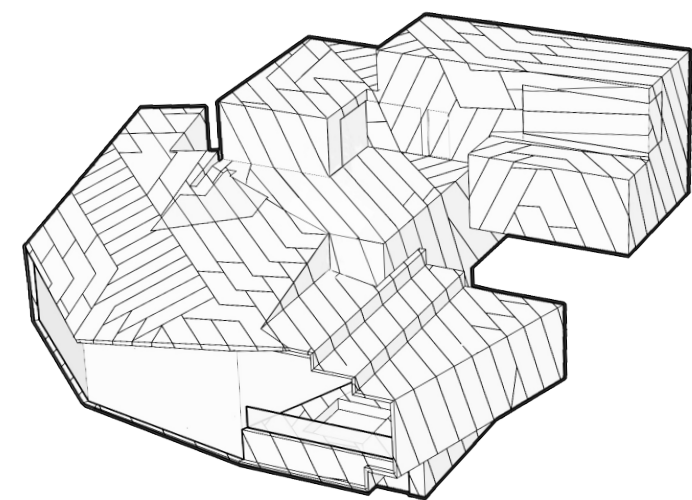
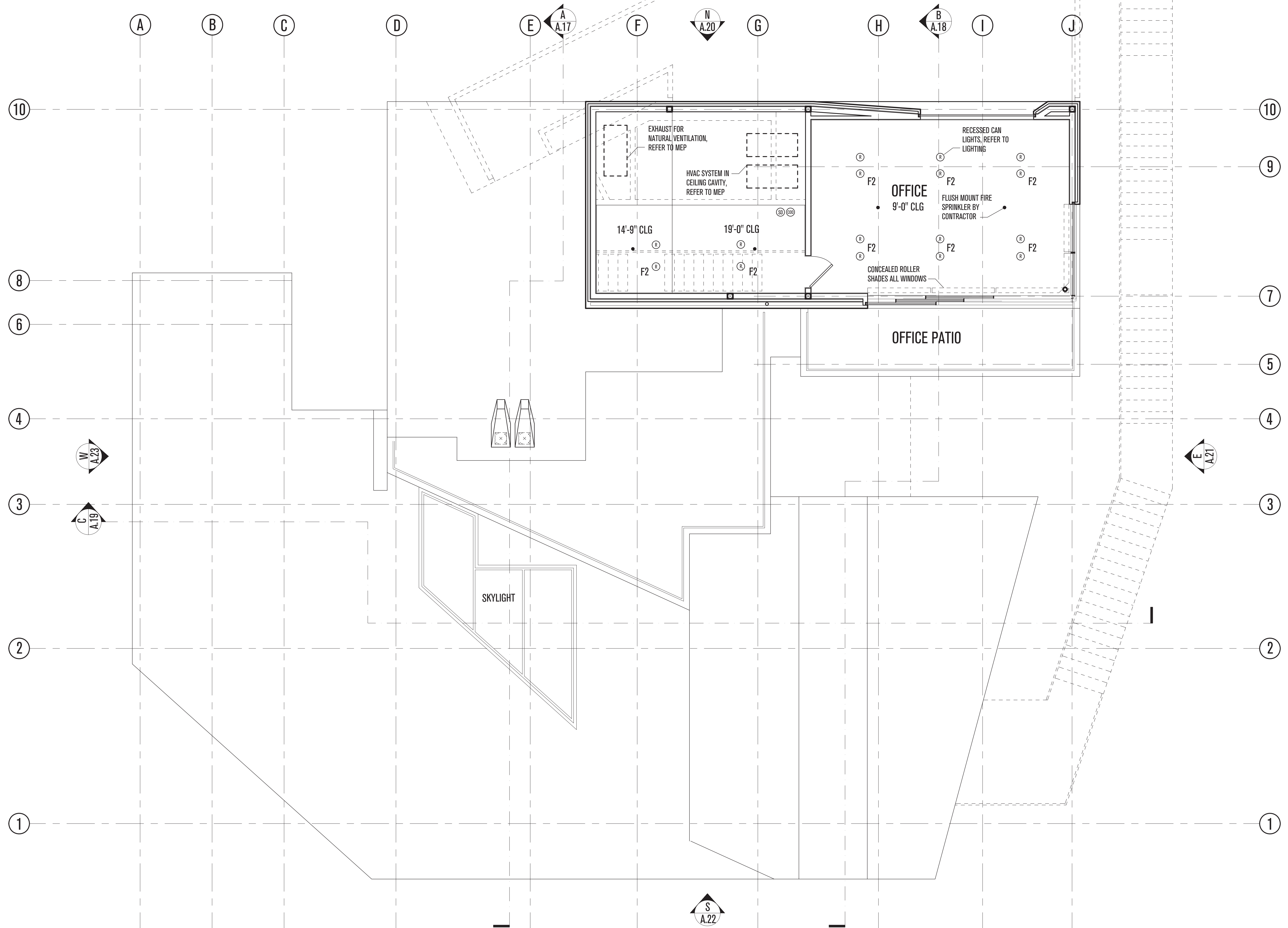

POWDER MOUNTAIN HOUSE

OWNER:
TOM BUTTGENBACH
 8645 EASET COPPER CREST
 EDEN, UT 84310

ARCHITECT:
TOM WISCOMBE ARCHITECTURE
 2404 WILSHIRE BLVD., SUITE 40
 LOS ANGELES, CA 90057
 (213) 674-7238
 WWW.TOMWISCOMBE.COM

STRUCTURAL ENGINEER:
NOUS
 527 W 7TH STREET
 LOS ANGELES, CA 90014
 (213) 627-6687
 WWW.NOUSENGINEERING.COM

CIVIL ENGINEER:
TALISMAN
 CIVIL CONSULTANTS
 5217 SOUTH STATE STREET
 MURRAY, UT 84107
 (801) 743-1300
 WWW.TALISMANCIVIL.COM

MECHANICAL / PLUMBING:
SHAMIM
 ENGINEERING CONSULTANTS INC.
 5530 CORBIN AVE., SUITE 300
 TARZANA, CA 91356
 (818) 788-6778
 WWW.SHAMIMENGINEERING.COM

ELECTRICAL:
ABRARI
 ENGINEERING
 GLENDALE, CA
 (123) 456-7894
 WWW.ABRARI.COM

NGBS CONSULTING:
ARGENTO/GRAHAM
 811 WEST 7TH STREET, 10TH FLOOR
 LOS ANGELES, CA 90017
 (213) 536-2578
 WWW.ARGENTOGRAHAM.COM

GEOTECHNICAL:
IGES
 2702 SOUTH 1030 WEST SUITE 10
 SOUTH SALT LAKE, UT 84200
 (801) 270-9400
 WWW.IGESINC.COM

LANDSCAPE ARCHITECT:
LDG
 328 W 200 S SUITE 102
 SALT LAKE CITY, UT 84101
 (801) 583-1295

LIGHTING DESIGNER:
KGM
 328 W 200 S SUITE 102
 SALT LAKE CITY, UT 84101
 (801) 583-1295
 WWW.KGMLIGHTING.COM

NOT FOR CONSTRUCTION.
 THIS DESIGN AND ASSOCIATED PLANS ARE THE INSTRUMENTS OF SERVICE OF TOM WISCOMBE ARCHITECTURE (TWA), AND HAVE BEEN GENERATED FOR THE CLIENT AND PROJECT LISTED ON THIS DOCUMENT. THEY ARE NOT TO BE USED, ALTERED, REPRODUCED, COPIED, OR DISTRIBUTED FOR ANY OTHER PROJECT WITHOUT WRITTEN PERMISSION FROM TWA. ANY USE OF THIS INFORMATION WITHOUT ADAPTATION TO CHANGES IN CODE, STANDARDS, SITE CONDITIONS AND OTHER FACTORS IS AT THE OWNER'S SOLE RISK. TWA ASSUMES NO RESPONSIBILITY FOR CHANGES MADE TO THESE PLANS BY OTHERS AND MAKES NO WARRANTIES, EITHER EXPRESSED OR IMPLIED, REGARDING THESE PLANS. THE OWNER AGREES TO DEFEND AND INDEMNIFY TWA FOR ALL CLAIMS, COSTS, LOSSES OR DAMAGES RESULTING FROM THE USE OF THIS INFORMATION.

REVIEW AND VERIFY ON SITE ALL DIMENSIONS, DETAILS, AND THEIR CORRELATION TO PROJECT ENGINEERING DOCUMENTS, AS WELL AS THEIR CONFORMANCE TO CURRENT BUILDING CODES. ANY DISCREPANCIES, ERRORS OR OMISSIONS IN PLANS, DIMENSIONS, NOTES, WRITTEN SPECIFICATIONS, OR DETAILS SHALL BE BROUGHT TO THE IMMEDIATE ATTENTION OF TWA IN WRITING PRIOR TO COMMENCING WORK, ALLOWING REQUIRED CORRECTIONS TO BE PERFORMED. ALL STRUCTURAL, MECHANICAL, ELECTRICAL, PLUMBING, AND FIRE/LIFE SAFETY REQUIREMENTS MUST ALSO BE REVIEWED BEFORE COMMENCEMENT OF CONSTRUCTION.

IN ADDITION, NOTHING IN THESE PLANS SHALL BE UNDERSTOOD TO IMPLY MEANS AND METHODS OF THE CONTRACTOR, WHICH ARE SOLELY THE RESPONSIBILITY OF THE CONTRACTOR. THE CONTRACTOR IS ALSO RESPONSIBLE FOR QUALITY CONTROL AND CONSTRUCTION STANDARDS FOR THE PROJECT, AS WELL AS PROJECT SITE SAFETY.

© COPYRIGHT TOM WISCOMBE ARCHITECTURE, INC.

REVIEW AND VERIFY ON SITE ALL DIMENSIONS, DETAILS, AND THEIR CORRELATION TO PROJECT ENGINEERING DOCUMENTS, AS WELL AS THEIR CONFORMANCE TO CURRENT BUILDING CODES. ANY DISCREPANCIES, ERRORS OR OMISSIONS IN PLANS, DIMENSIONS, NOTES, WRITTEN SPECIFICATIONS, OR DETAILS SHALL BE BROUGHT TO THE IMMEDIATE ATTENTION OF TWA IN WRITING PRIOR TO COMMENCING WORK, ALLOWING REQUIRED CORRECTIONS TO BE PERFORMED. ALL STRUCTURAL, MECHANICAL, ELECTRICAL, PLUMBING, AND FIRE/LIFE SAFETY REQUIREMENTS MUST ALSO BE REVIEWED BEFORE COMMENCEMENT OF CONSTRUCTION.

IN ADDITION, NOTHING IN THESE PLANS SHALL BE UNDERSTOOD TO IMPLY MEANS AND METHODS OF THE CONTRACTOR, WHICH ARE SOLELY THE RESPONSIBILITY OF THE CONTRACTOR. THE CONTRACTOR IS ALSO RESPONSIBLE FOR QUALITY CONTROL AND CONSTRUCTION STANDARDS FOR THE PROJECT, AS WELL AS PROJECT SITE SAFETY.

© COPYRIGHT TOM WISCOMBE ARCHITECTURE, INC.

PENTHOUSE RCP

REVISIONS:	BY:	DATE:	DATE:
			06/04/2018
			SCALE: 1"=1/4"
			DRAWN:
			SHEET: A. 13

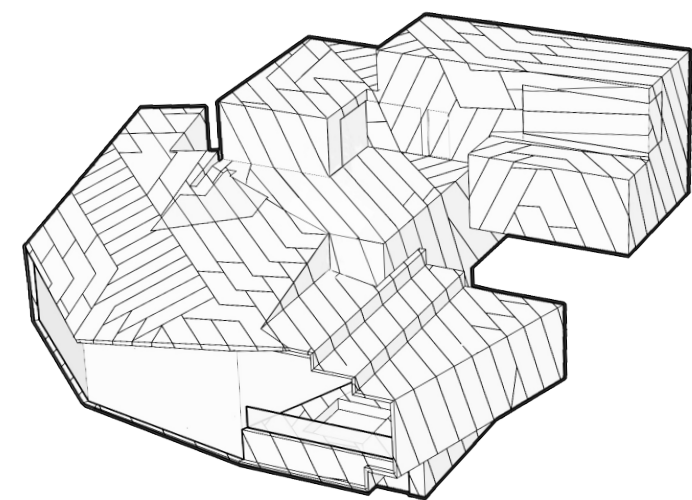
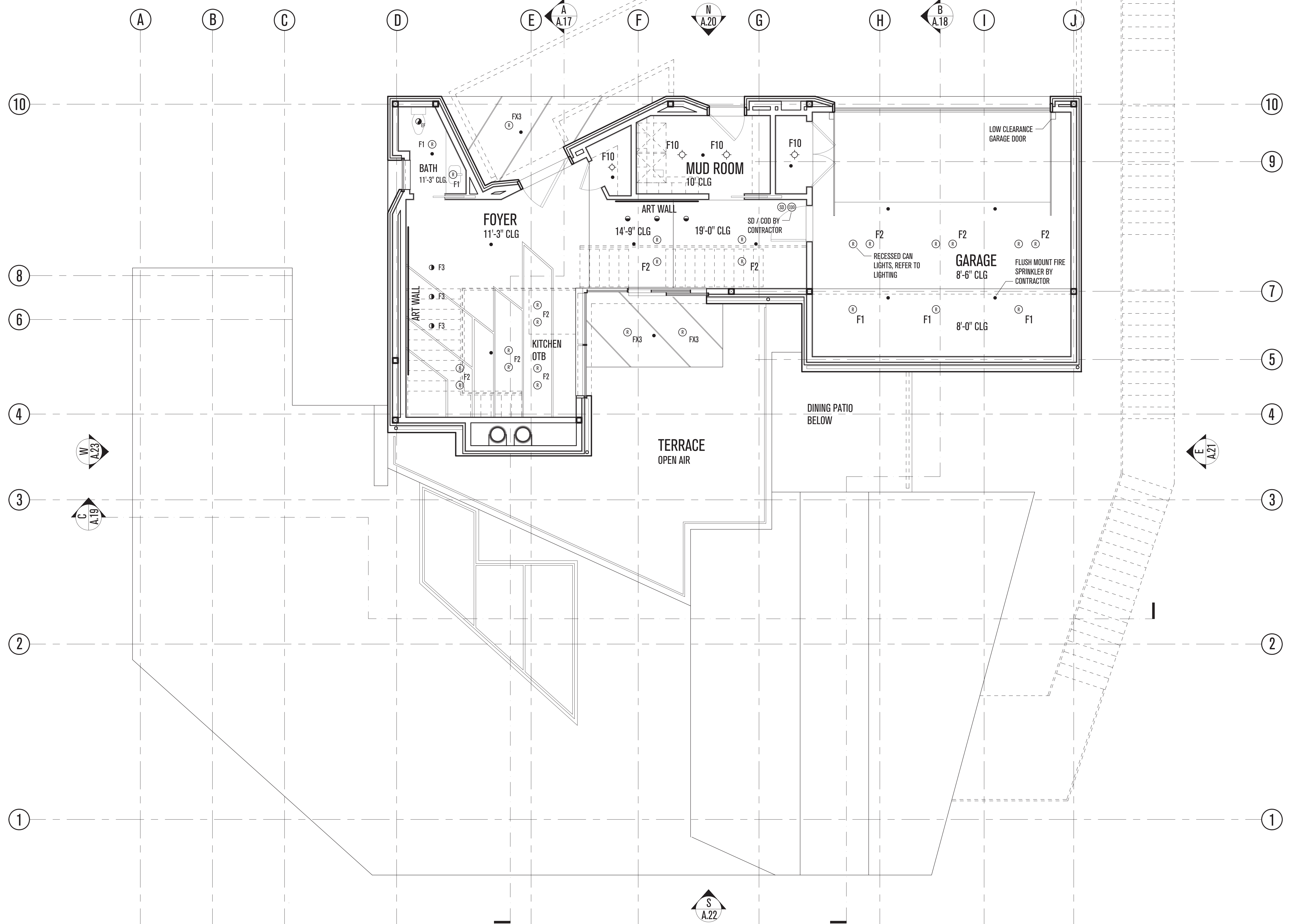

POWDER MOUNTAIN HOUSE

OWNER:
TOM BUTTGENBACH
 8645 EASET COPPER CREST
 EDEN, UT 84310

ARCHITECT:
TOM WISCOMBE ARCHITECTURE
 2404 WILSHIRE BLVD., SUITE 40
 LOS ANGELES, CA 90057
 (213) 674-7238
 WWW.TOMWISCOMBE.COM

STRUCTURAL ENGINEER:
NOUS
 527 W 7TH STREET
 LOS ANGELES, CA 90014
 (213) 627-6687
 WWW.NOUSENGINEERING.COM

CIVIL ENGINEER:
TALISMAN
 CIVIL CONSULTANTS
 5217 SOUTH STATE STREET
 MURRAY, UT 84107
 (801) 743-1300
 WWW.TALISMANCIVIL.COM

MECHANICAL / PLUMBING:
SHAMIM
 ENGINEERING CONSULTANTS INC.
 5530 CORBIN AVE., SUITE 300
 TARZANA, CA 91356
 (818) 788-6778
 WWW.SHAMIMENGINEERING.COM

ELECTRICAL:
ABRARI
 ENGINEERING
 811 WEST 7TH STREET, 10TH FLOOR
 LOS ANGELES, CA 90017
 (213) 456-7894
 WWW.ABRARI.COM

NGBS CONSULTING:
ARGENTO/GRAHAM
 2702 SOUTH 1030 WEST SUITE 10
 SALT LAKE CITY, UT 84200
 (801) 270-9400
 WWW.ARGENTOGRAHAM.COM

GEOTECHNICAL:
IGES
 328 W 200 S SUITE 102
 SALT LAKE CITY, UT 84101
 (801) 583-1295
 WWW.IGESINC.COM

LANDSCAPE ARCHITECT:
LDG
 328 W 200 S SUITE 102
 SALT LAKE CITY, UT 84101
 (801) 583-1295
 WWW.KGMLIGHTING.COM

LIGHTING DESIGNER:
KGM
 328 W 200 S SUITE 102
 SALT LAKE CITY, UT 84101
 (801) 583-1295
 WWW.KGMLIGHTING.COM

NOT FOR CONSTRUCTION.
 THIS DESIGN AND ASSOCIATED PLANS ARE THE INSTRUMENTS OF SERVICE OF TOM WISCOMBE ARCHITECTURE (TWA), AND HAVE BEEN GENERATED FOR THE CLIENT AND PROJECT LISTED ON THIS DOCUMENT. THEY ARE NOT TO BE USED, ALTERED, REPRODUCED, COPIED, OR DISTRIBUTED FOR ANY OTHER PROJECT WITHOUT WRITTEN PERMISSION FROM TWA. ANY USE OF THIS INFORMATION WITHOUT ADAPTATION TO CHANGES IN CODE, STANDARDS, SITE CONDITIONS AND OTHER FACTORS IS AT THE OWNER'S SOLE RISK. TWA ASSUMES NO RESPONSIBILITY FOR CHANGES MADE TO THESE PLANS BY OTHERS AND MAKES NO WARRANTIES, EITHER EXPRESSED OR IMPLIED, REGARDING THESE PLANS. THE OWNER AGREES TO DEFEND AND INDEMNIFY TWA FOR ALL CLAIMS, COSTS, LOSSES OR DAMAGES RESULTING FROM THE USE OF THIS INFORMATION.

REVIEW AND VERIFY ON SITE ALL DIMENSIONS, DETAILS, AND THEIR CORRELATION TO PROJECT ENGINEERING DOCUMENTS, AS WELL AS THEIR CONFORMANCE TO CURRENT BUILDING CODES. ANY DISCREPANCIES, ERRORS OR OMISSIONS IN PLANS, DIMENSIONS, NOTES, WRITTEN SPECIFICATIONS, OR DETAILS SHALL BE BROUGHT TO THE IMMEDIATE ATTENTION OF TWA IN WRITING PRIOR TO COMMENCING WORK, ALLOWING REQUIRED CORRECTIONS TO BE PERFORMED. ALL STRUCTURAL, MECHANICAL, ELECTRICAL, PLUMBING, AND FIRE/LIFE SAFETY REQUIREMENTS MUST ALSO BE REVIEWED BEFORE COMMENCEMENT OF CONSTRUCTION.

IN ADDITION, NOTHING IN THESE PLANS SHALL BE UNDERSTOOD TO IMPLY MEANS AND METHODS OF THE CONTRACTOR, WHICH ARE SOLELY THE RESPONSIBILITY OF THE CONTRACTOR. THE CONTRACTOR IS ALSO RESPONSIBLE FOR QUALITY CONTROL AND CONSTRUCTION STANDARDS FOR THE PROJECT, AS WELL AS PROJECT SITE SAFETY.

COPYRIGHT TOM WISCOMBE ARCHITECTURE, INC.

ENTRY RCP

REVISIONS:	BY:	DATE:	DATE:
			06/04/2018
			SCALE: 1"=1/4"
			DRAWN: A. 14
			SHEET:

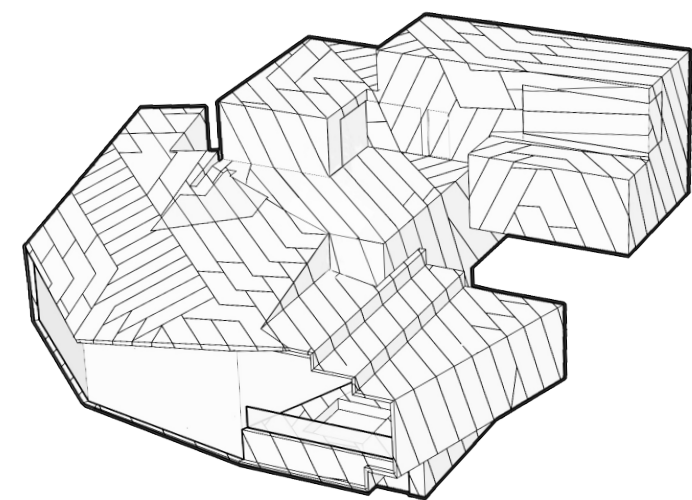
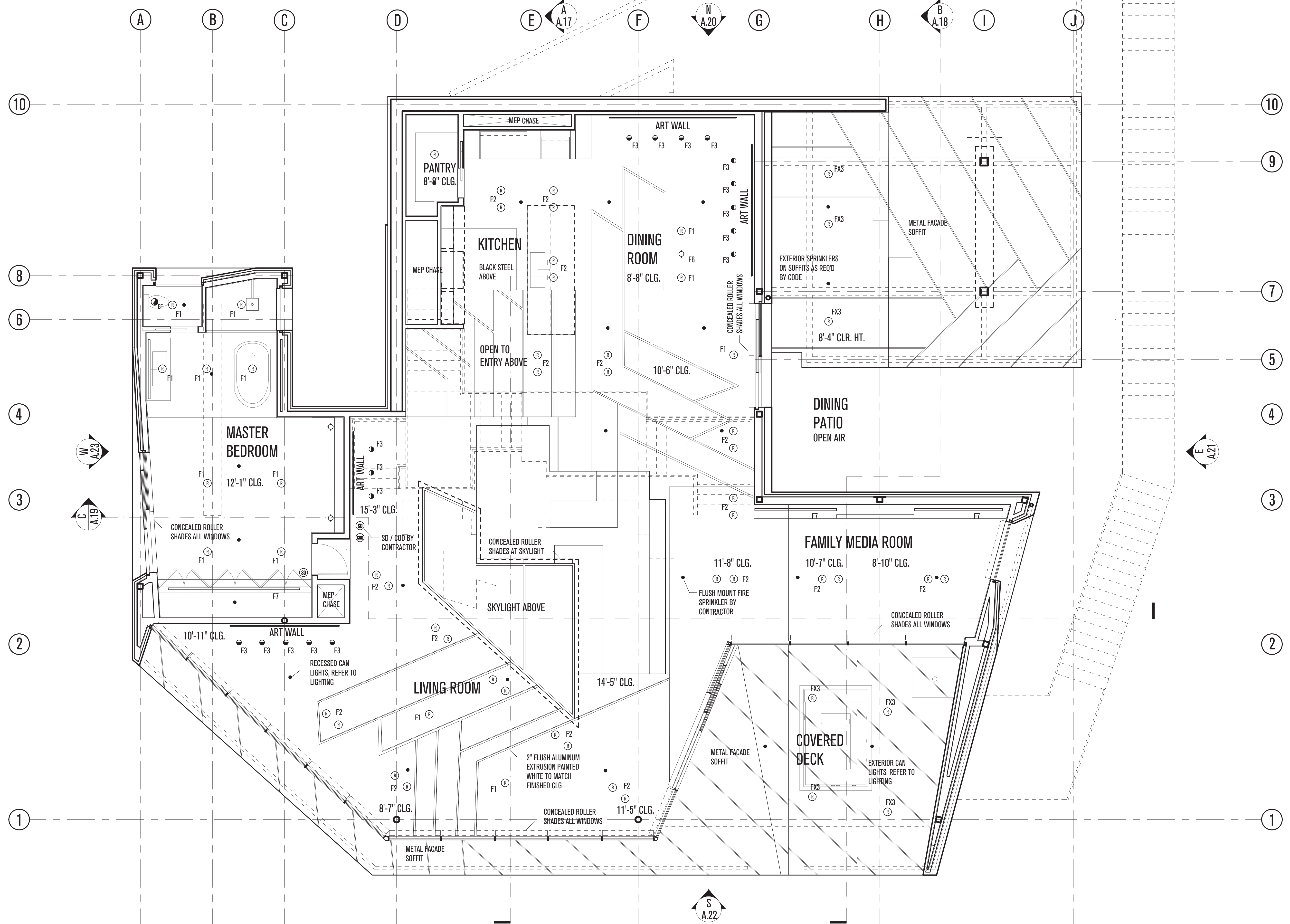

POWDER MOUNTAIN HOUSE

OWNER:
TOM BUTTGENBACH
 8645 EASET COPPER CREST
 EDEN, UT 84310

ARCHITECT:
TOM WISCOMBE ARCHITECTURE

2404 WILSHIRE BLVD., SUITE 48
 LOS ANGELES, CA 90057
 (213) 674-7238
 WWW.TOMWISCOMBE.COM

STRUCTURAL ENGINEER:
NOUS

5217 W 7TH STREET
 LOS ANGELES, CA 90014
 (213) 627-6687
 WWW.NOUSENGINEERING.COM

CIVIL ENGINEER:
TALISMAN

5217 SOUTH STATE STREET
 MURRAY, UT 84107
 (801) 743-1300
 WWW.TALISMANCIVIL.COM

MECHANICAL / PLUMBING:
SHAMIM

5530 CORBIN AVE., SUITE 300
 TARZANA, CA 91356
 (818) 788-6778
 WWW.SHAMIMENGINEERING.COM

ELECTRICAL:
ABRARI

GLENDALE, CA
 (123) 456-7894
 WWW.ABRARI.COM

NGBS CONSULTING:
ARGENTO/GRAHAM

811 WEST 7TH STREET, 10TH FLOOR
 LOS ANGELES, CA 90017
 (213) 536-2578
 WWW.ARGENTOGRAHAM.COM

GEOTECHNICAL:
IGES

2702 SOUTH 1030 WEST SUITE 10
 SALT LAKE CITY, UT 84020
 (801) 270-9400
 WWW.IGESINC.COM

LANDSCAPE ARCHITECT:
LDG

328 W 200 S SUITE 102
 SALT LAKE CITY, UT 84101
 (801) 583-1255

LIGHTING DESIGNER:
KGM

328 W 200 S SUITE 102
 SALT LAKE CITY, UT 84101
 (801) 583-1255
 WWW.KGMLIGHTING.COM

NOT FOR CONSTRUCTION.
 THIS DESIGN AND ASSOCIATED PLANS ARE THE INSTRUMENTS OF SERVICE OF TOM WISCOMBE ARCHITECTURE (TWA), AND HAVE BEEN GENERATED FOR THE CLIENT AND PROJECT LISTED ON THIS DOCUMENT. THEY ARE NOT TO BE USED, ALTERED, REPRODUCED, COPIED, OR DISTRIBUTED FOR ANY OTHER PROJECT WITHOUT WRITTEN PERMISSION FROM TWA. ANY USE OF THIS INFORMATION WITHOUT ADAPTATION TO CHANGES IN CODE STANDARDS, SITE CONDITIONS AND OTHER FACTORS IS AT THE OWNER'S SOLE RISK. TWA ASSUMES NO RESPONSIBILITY FOR CHANGES MADE TO THESE PLANS BY OTHERS AND MAKES NO WARRANTIES, EITHER EXPRESSED OR IMPLIED, REGARDING THESE PLANS. THE OWNER AGREES TO DEFEND AND INDEMNIFY TWA FOR ALL CLAIMS, COSTS, LOSSES OR DAMAGES RESULTING FROM THE USE OF THIS INFORMATION.

THESE PLANS HAVE BEEN PREPARED TO MEET GENERALLY ACCEPTED PROFESSIONAL STANDARDS AND PRACTICES, HOWEVER BUILDING CODE REQUIREMENTS VARY WITH LOCATION AND CHANGE FROM TIME TO TIME. THEREFORE, BEFORE STARTING CONSTRUCTION, THE CONTRACTOR SHALL

REVIEW AND VERIFY ON SITE ALL DIMENSIONS, DETAILS, AND THEIR CORRELATION TO PROJECT ENGINEERING DOCUMENTS, AS WELL AS THEIR CONFORMANCE TO CURRENT BUILDING CODES. ANY DISCREPANCIES, ERRORS OR OMISSIONS IN PLANS, DIMENSIONS, NOTES, WRITTEN SPECIFICATIONS, OR DETAILS SHALL BE BROUGHT TO THE IMMEDIATE ATTENTION OF TWA IN WRITING PRIOR TO COMMENCING WORK, ALLOWING REQUIRED CORRECTIONS TO BE PERFORMED. ALL STRUCTURAL, MECHANICAL, ELECTRICAL, PLUMBING, AND FIRE/LIFE SAFETY REQUIREMENTS MUST ALSO BE REVIEWED BEFORE COMMENCEMENT OF CONSTRUCTION.

IN ADDITION, NOTHING IN THESE PLANS SHALL BE UNDERSTOOD TO IMPLY MEANS AND METHODS OF THE CONTRACTOR, WHICH ARE SOLELY THE RESPONSIBILITY OF THE CONTRACTOR. THE CONTRACTOR IS ALSO RESPONSIBLE FOR QUALITY CONTROL AND CONSTRUCTION STANDARDS FOR THE PROJECT, AS WELL AS PROJECT SITE SAFETY.

MEZZANINE RCP

REVISIONS:	BY:	DATE:	DATE:
			06/04/2018
			SCALE: 1"=1/4"
			DRAWN: SHEET: A. 15

© COPYRIGHT TOM WISCOMBE ARCHITECTURE, INC.

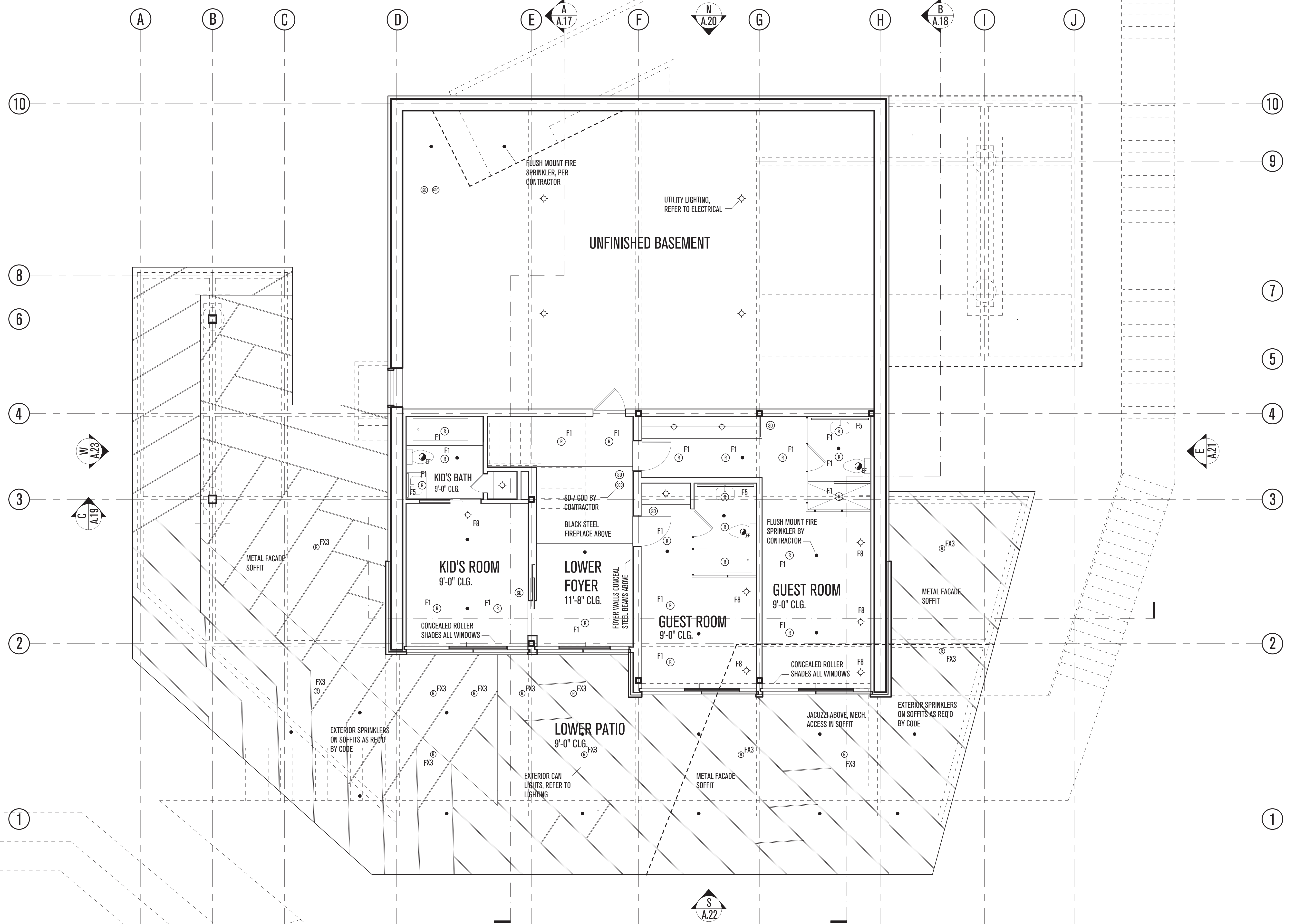

POWDER MOUNTAIN HOUSE

OWNER:
TOM BUTTGENBACH
 8645 EASET COPPER CREST
 EDEN, UT 84310

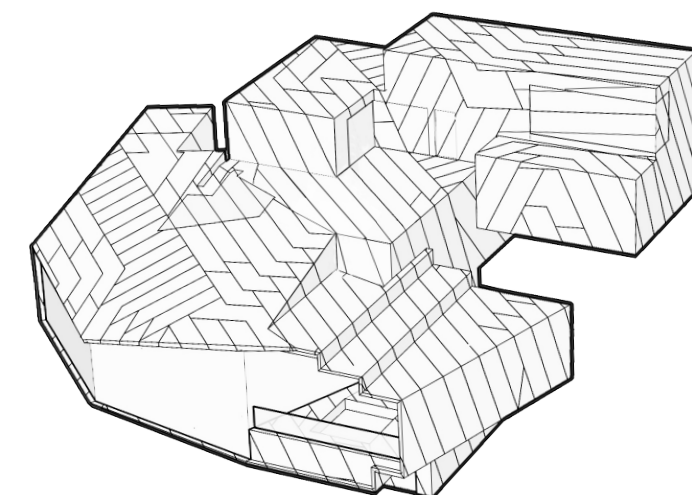

ARCHITECT:
TOM WISCOMBE ARCHITECTURE
 2404 WILSHIRE BLVD., SUITE 48
 LOS ANGELES, CA 90057
 (213) 674-7238
 WWW.TOMWISCOMBE.COM

STRUCTURAL ENGINEER:
NOUS
 527 W 7TH STREET
 LOS ANGELES, CA 90014
 (213) 627-6687
 WWW.NOUSENGINEERING.COM

CIVIL ENGINEER:
TALISMAN
 CIVIL CONSULTANTS
 5217 SOUTH STATE STREET
 MURRAY, UT 84107
 (801) 743-1300
 WWW.TALISMANCIVIL.COM

MECHANICAL / PLUMBING:
SHAMIM
 ENGINEERING CONSULTANTS INC.
 5530 CORBIN AVE., SUITE 300
 TARZANA, CA 91356
 (818) 788-6778
 WWW.SHAMIMENGINEERING.COM

ELECTRICAL:
ABRARI
 ENGINEERING
 GLENDALE, CA
 (123) 456-7894
 WWW.ABRARI.COM

NGBS CONSULTING:
ARGENTO/GRAHAM
 811 WEST 7TH STREET, 10TH FLOOR
 LOS ANGELES, CA 90017
 (213) 536-2578
 WWW.ARGENTOGRAHAM.COM

GEOTECHNICAL:
IGES
 2702 SOUTH 1030 WEST SUITE 102
 SALT LAKE CITY, UT 84020
 (801) 270-9400
 WWW.IGESINC.COM

LANDSCAPE ARCHITECT:
LDG
 328 W 200 S SUITE 102
 SALT LAKE CITY, UT 84101
 (801) 583-1295

LIGHTING DESIGNER:
KGM
 328 W 200 S SUITE 102
 SALT LAKE CITY, UT 84101
 (801) 583-1295
 WWW.KGMLIGHTING.COM

NOT FOR CONSTRUCTION. THIS DESIGN AND ASSOCIATED PLANS ARE THE INSTRUMENTS OF SERVICE OF TOM WISCOMBE ARCHITECTURE (TWA), AND HAVE BEEN GENERATED FOR THE CLIENT AND PROJECT LISTED ON THIS DOCUMENT. THEY ARE NOT TO BE USED, ALTERED, REPRODUCED, COPIED, OR DISTRIBUTED FOR ANY OTHER PROJECT WITHOUT WRITTEN PERMISSION FROM TWA. ANY USE OF THIS INFORMATION WITHOUT ADAPTATION TO CHANGES IN CODE STANDARDS, SITE CONDITIONS AND OTHER FACTORS IS AT THE OWNER'S SOLE RISK. TWA ASSUMES NO RESPONSIBILITY FOR CHANGES MADE TO THESE PLANS BY OTHERS AND MAKES NO WARRANTIES, EITHER EXPRESSED OR IMPLIED, REGARDING THESE PLANS. THE OWNER AGREES TO DEFEND AND INDEMNIFY TWA FOR ALL CLAIMS, COSTS, LOSSES OR DAMAGES RESULTING FROM THE USE OF THIS INFORMATION.

REVIEW AND VERIFY ON SITE ALL DIMENSIONS, DETAILS, AND THEIR CORRELATION TO PROJECT ENGINEERING DOCUMENTS, AS WELL AS THEIR CONFORMANCE TO CURRENT BUILDING CODES. ANY DISCREPANCIES, ERRORS OR OMISSIONS IN PLANS, DIMENSIONS, NOTES, WRITTEN SPECIFICATIONS, OR DETAILS SHALL BE BROUGHT TO THE IMMEDIATE ATTENTION OF TWA IN WRITING PRIOR TO COMMENCING WORK, ALLOWING REQUIRED CORRECTIONS TO BE PERFORMED. ALL STRUCTURAL, MECHANICAL, ELECTRICAL, PLUMBING, AND FIRE/LIFE SAFETY REQUIREMENTS MUST ALSO BE REVIEWED BEFORE COMMENCEMENT OF CONSTRUCTION.

IN ADDITION, NOTHING IN THESE PLANS SHALL BE UNDERSTOOD TO IMPLY MEANS AND METHODS OF THE CONTRACTOR, WHICH ARE SOLELY THE RESPONSIBILITY OF THE CONTRACTOR. THE CONTRACTOR IS ALSO RESPONSIBLE FOR QUALITY CONTROL AND CONSTRUCTION STANDARDS FOR THE PROJECT, AS WELL AS PROJECT SITE SAFETY.

COPYRIGHT TOM WISCOMBE ARCHITECTURE, INC.

BASEMENT RCP			
REVISIONS:	BY:	DATE:	DATE:
			06/04/2018
			SCALE: 1"=1/4"
			DRAWN:
			SHEET:
			A. 16

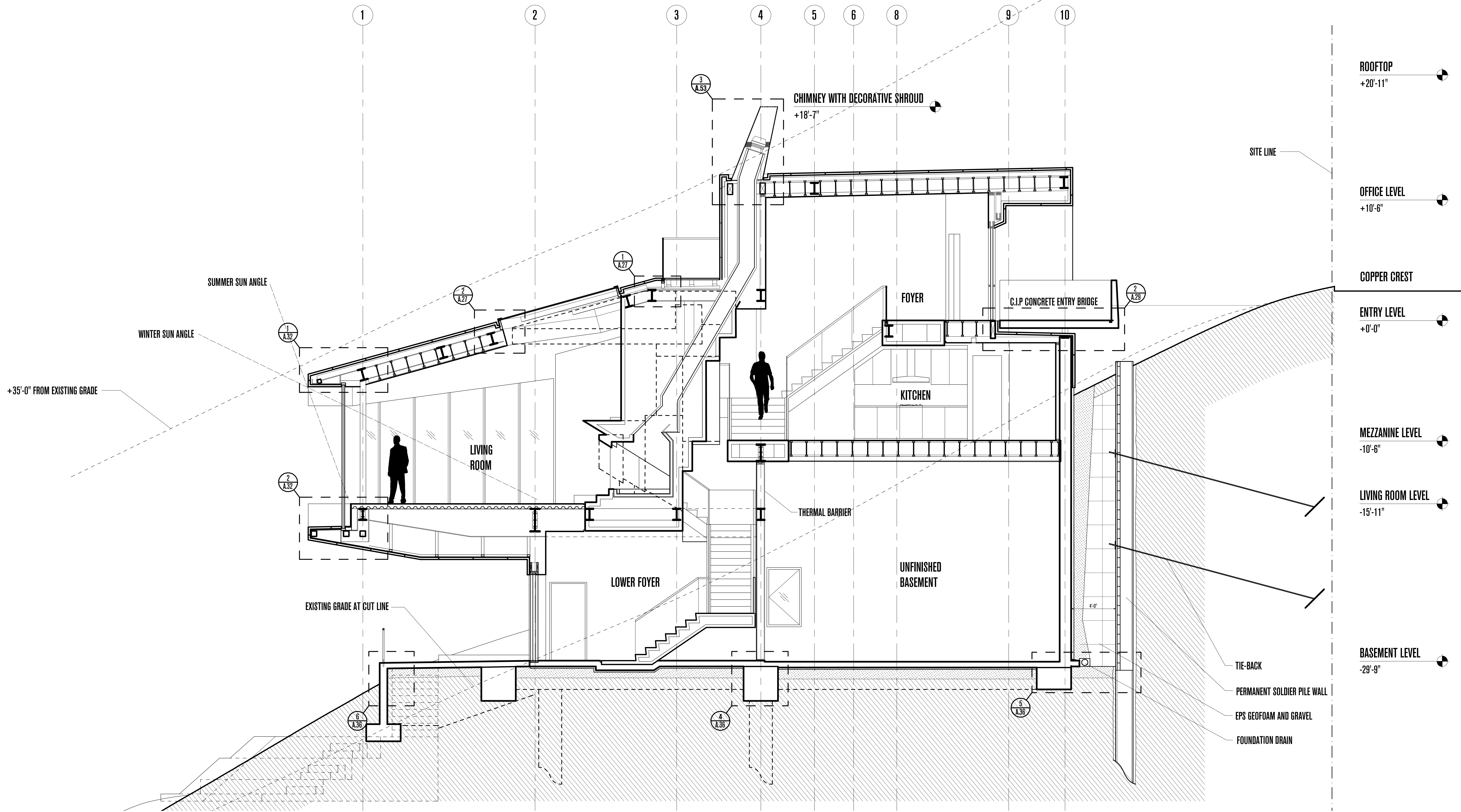

POWDER MOUNTAIN HOUSE

OWNER:
TOM BUTTGEBACH
 8645 EASET COPPER CREST
 EDEN, UT 84310

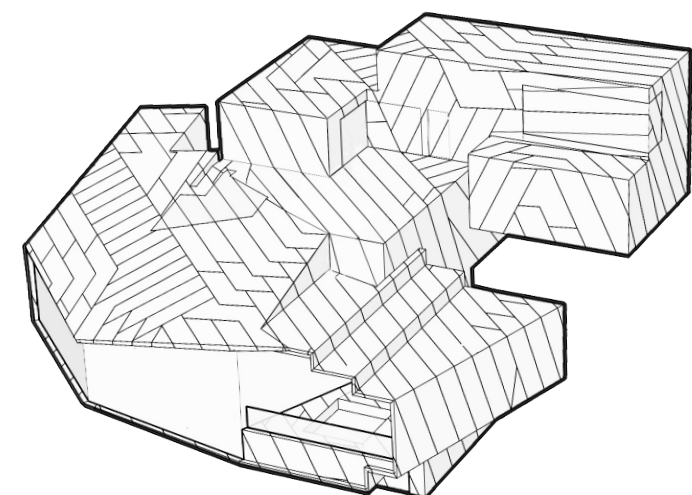

ARCHITECT:
TOM WISCOMBE ARCHITECTURE
 2404 WILSHIRE BLVD., SUITE 48
 LOS ANGELES, CA 90057
 (213) 674-7238
 WWW.TOMWISCOMBE.COM

STRUCTURAL ENGINEER:
NOUS
 527 W 7TH STREET
 LOS ANGELES, CA 90014
 (213) 627-6687
 WWW.NOUSENGINEERING.COM

CIVIL ENGINEER:
TALISMAN
 CIVIL CONSULTANTS
 5217 SOUTH STATE STREET
 MURRAY, UT 84107
 (801) 743-1300
 WWW.TALISMANCIVIL.COM

MECHANICAL / PLUMBING:
SHAMIM
 ENGINEERING CONSULTANTS INC.
 5530 CORBIN AVE., SUITE 300
 TARZANA, CA 91356
 (818) 788-6778
 WWW.SHAMIMENGINEERING.COM

ELECTRICAL:
ABRARI
 ENGINEERING
 GLENDALE, CA
 (123) 456-7894
 WWW.ABRARI.COM

NGBS CONSULTING:
ARGENTO/GRAHAM
 811 WEST 7TH STREET, 10TH FLOOR
 LOS ANGELES, CA 90017
 (323) 536-2578
 WWW.ARGENTOGRAHAM.COM

GEOTECHNICAL:
IGES
 2702 SOUTH 1030 WEST SUITE 102
 SALT LAKE CITY, UT 84020
 (801) 270-9400
 WWW.IGESINC.COM

LANDSCAPE ARCHITECT:
LDG
 328 W 200 S SUITE 102
 SALT LAKE CITY, UT 84101
 (801) 583-1295
 WWW.KSMLIGHTING.COM

LIGHTING DESIGNER:
KGM
 328 W 200 S SUITE 102
 SALT LAKE CITY, UT 84101
 (801) 583-1295
 WWW.KSMLIGHTING.COM

NOT FOR CONSTRUCTION.
 THIS DESIGN AND ASSOCIATED PLANS ARE THE INSTRUMENTS OF SERVICE OF TOM WISCOMBE ARCHITECTURE (TWA), AND HAVE BEEN GENERATED FOR THE CLIENT AND PROJECT LISTED ON THIS DOCUMENT. THEY ARE NOT TO BE USED, ALTERED, REPRODUCED, COPIED, OR DISTRIBUTED FOR ANY OTHER PROJECT WITHOUT WRITTEN PERMISSION FROM TWA. ANY USE OF THIS INFORMATION WITHOUT ADAPTATION TO CHANGES IN CODE STANDARDS, SITE CONDITIONS AND OTHER FACTORS IS AT THE OWNER'S SOLE RISK. TWA ASSUMES NO RESPONSIBILITY FOR CHANGES MADE TO THESE PLANS BY OTHERS AND MAKES NO WARRANTIES, EITHER EXPRESSED OR IMPLIED, REGARDING THESE PLANS. THE OWNER AGREES TO DEFEND AND INDEMNIFY TWA FOR ALL CLAIMS, COSTS, LOSSES OR DAMAGES RESULTING FROM THE USE OF THIS INFORMATION.

REVIEW AND VERIFY ON SITE ALL DIMENSIONS, DETAILS AND THEIR CORRELATION TO PROJECT ENGINEERING DOCUMENTS, AS WELL AS THEIR CONFORMANCE TO CURRENT BUILDING CODES. ANY DISCREPANCIES, ERRORS OR OMISSIONS IN PLANS, DIMENSIONS, NOTES, WRITTEN SPECIFICATIONS, OR DETAILS SHALL BE BROUGHT TO THE IMMEDIATE ATTENTION OF TWA IN WRITING PRIOR TO COMMENCING WORK, ALLOWING REQUIRED CORRECTIONS TO BE PERFORMED. ALL STRUCTURAL, MECHANICAL, ELECTRICAL, PLUMBING, AND FIRE/LIFE SAFETY REQUIREMENTS MUST ALSO BE REVIEWED BEFORE COMMENCEMENT OF CONSTRUCTION.

IN ADDITION, NOTHING IN THESE PLANS SHALL BE UNDERSTOOD TO IMPLY MEANS AND METHODS OF THE CONTRACTOR, WHICH ARE SOLELY THE RESPONSIBILITY OF THE CONTRACTOR. THE CONTRACTOR IS ALSO RESPONSIBLE FOR QUALITY CONTROL AND CONSTRUCTION STANDARDS FOR THE PROJECT, AS WELL AS PROJECT SITE SAFETY.

REVIEW AND VERIFY ON SITE ALL DIMENSIONS, DETAILS AND THEIR CORRELATION TO PROJECT ENGINEERING DOCUMENTS, AS WELL AS THEIR CONFORMANCE TO CURRENT BUILDING CODES. ANY DISCREPANCIES, ERRORS OR OMISSIONS IN PLANS, DIMENSIONS, NOTES, WRITTEN SPECIFICATIONS, OR DETAILS SHALL BE BROUGHT TO THE IMMEDIATE ATTENTION OF TWA IN WRITING PRIOR TO COMMENCING WORK, ALLOWING REQUIRED CORRECTIONS TO BE PERFORMED. ALL STRUCTURAL, MECHANICAL, ELECTRICAL, PLUMBING, AND FIRE/LIFE SAFETY REQUIREMENTS MUST ALSO BE REVIEWED BEFORE COMMENCEMENT OF CONSTRUCTION.

IN ADDITION, NOTHING IN THESE PLANS SHALL BE UNDERSTOOD TO IMPLY MEANS AND METHODS OF THE CONTRACTOR, WHICH ARE SOLELY THE RESPONSIBILITY OF THE CONTRACTOR. THE CONTRACTOR IS ALSO RESPONSIBLE FOR QUALITY CONTROL AND CONSTRUCTION STANDARDS FOR THE PROJECT, AS WELL AS PROJECT SITE SAFETY.

COPYRIGHT TOM WISCOMBE ARCHITECTURE, INC.

REVISIONS:				BY:	DATE:	DATE:
						06/04/2018
						SCALE: 1"=1/4"
						DRAWN: SHEET: A. 17

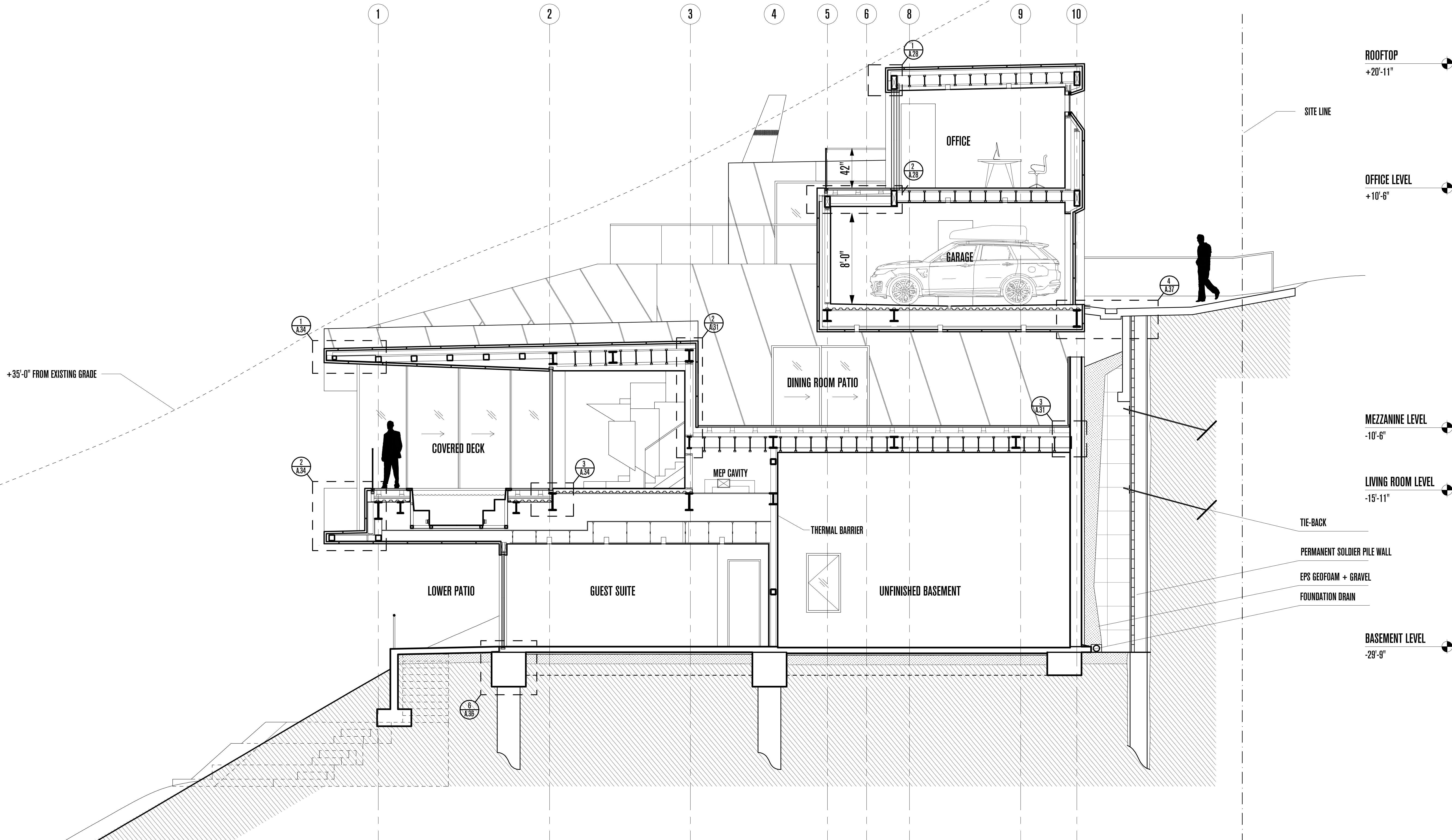

+35'-0" FROM EXISTING GRADE

ROOFTOP
+20'-11"

OFFICE LEVEL
+10'-6"

MEZZANINE LEVEL
-10'-6"

LIVING ROOM LEVEL
-15'-11"

BASEMENT LEVEL
-29'-9"

SITE LINE

TIE-BACK

PERMANENT SOLDIER PILE WALL

EPS GEOFOAM + GRAVEL

FOUNDATION DRAIN

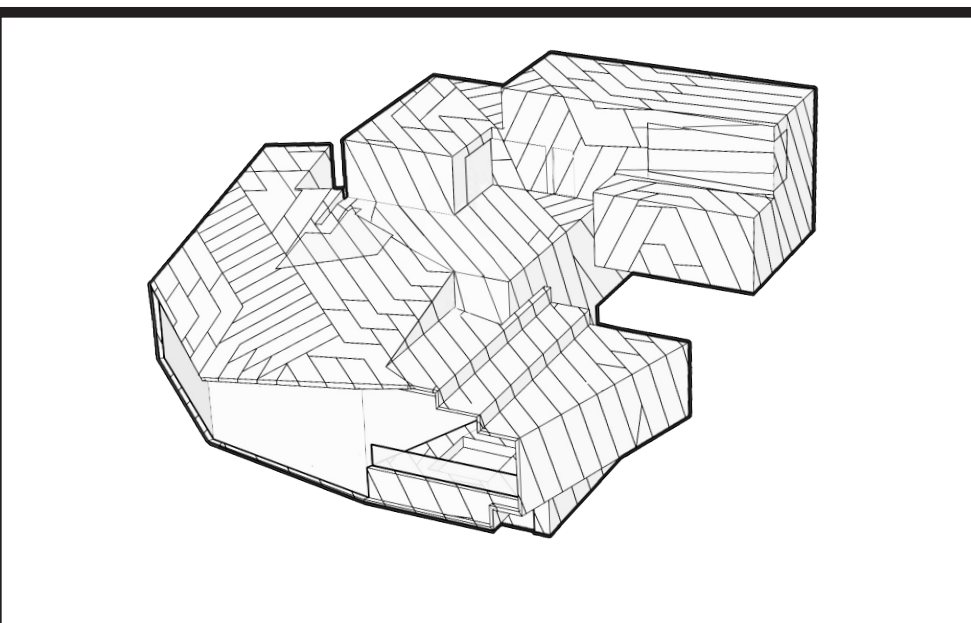

POWDER MOUNTAIN HOUSE

OWNER:
TOM BUTTGENBACH
8645 EASET COPPER CREST
EDEN, UT 84310

ARCHITECT:
TOM WISCOMBE ARCHITECTURE
2404 WILSHIRE BLVD., SUITE 48
LOS ANGELES, CA 90057
(213) 674-7238
WWW.TOMWISCOMBE.COM

STRUCTURAL ENGINEER:
NOUS
527 W 7TH STREET
MURRAY, UT 84107
(213) 627-6687
WWW.NOUSENGINEERING.COM

CIVIL ENGINEER:
TALISMAN
5217 SOUTH STATE STREET
MURRAY, UT 84107
(801) 743-1300
WWW.TALISMANCIVIL.COM

MECHANICAL / PLUMBING:
SHAMIM
5530 CORBIN AVE., SUITE 300
TARZANA, CA 91356
(818) 786-6178
WWW.SHAMIMENGINEERING.COM

ELECTRICAL:
ABRARI ENGINEERING
811 WEST 7TH STREET, 10TH FLOOR
LOS ANGELES, CA 90017
(213) 536-2578
WWW.ABRARI.COM

NGBS CONSULTING:
ARGENTO/GRAHAM
2702 SOUTH 1030 WEST SUITE 10
SOUTH SALT LAKE, UT 84020
(801) 270-9400
WWW.ARGENTOGRAHAM.COM

GEOTECHNICAL:
IGES
328 W 200 S SUITE 102
SALT LAKE CITY, UT 84101
(801) 583-1295
WWW.IGESINC.COM

LANDSCAPE ARCHITECT:
LDG
328 W 200 S SUITE 102
SALT LAKE CITY, UT 84101
(801) 583-1295
WWW.KSMLIGHTING.COM

LIGHTING DESIGNER:
KGM
328 W 200 S SUITE 102
SALT LAKE CITY, UT 84101
(801) 583-1295
WWW.KSMLIGHTING.COM

NOT FOR CONSTRUCTION. THIS DESIGN AND ASSOCIATED PLANS ARE THE INSTRUMENTS OF SERVICE FOR THE CLIENT AND PROJECT LISTED ON THIS DOCUMENT. THEY ARE NOT TO BE USED, ALTERED, REPRODUCED, COPIED, OR DISTRIBUTED FOR ANY OTHER PROJECT WITHOUT WRITTEN PERMISSION FROM TWA. ANY USE OF THIS INFORMATION WITHOUT ADAPTATION TO CHANGES IN CODE, STANDARDS, SITE CONDITIONS AND OTHER FACTORS IS AT THE OWNER'S SOLE RISK. TWA ASSUMES NO RESPONSIBILITY FOR CHANGES MADE TO THESE PLANS BY OTHERS AND MAKES NO WARRANTIES, EITHER EXPRESSED OR IMPLIED, REGARDING THESE PLANS. THE OWNER AGREES TO DEFEND AND INDEMNIFY TWA FOR ALL CLAIMS, COSTS, LOSSES OR DAMAGES RESULTING FROM THE USE OF THIS INFORMATION.

REVIEW AND VERIFY ON SITE ALL DIMENSIONS, DETAILS AND THEIR CORRELATION TO PROJECT ENGINEERING DOCUMENTS, AS WELL AS THEIR CONFORMANCE TO CURRENT BUILDING CODES. ANY DISCREPANCIES, ERRORS OR OMISSIONS IN PLANS, DIMENSIONS, NOTES, WRITTEN SPECIFICATIONS, OR DETAILS SHALL BE BROUGHT TO THE IMMEDIATE ATTENTION OF TWA IN WRITING PRIOR TO COMMENCING WORK, ALLOWING REQUIRED CORRECTIONS TO BE PERFORMED. ALL STRUCTURAL, MECHANICAL, ELECTRICAL, PLUMBING, AND FIRE/LIFE SAFETY REQUIREMENTS MUST ALSO BE REVIEWED BEFORE COMMENCEMENT OF CONSTRUCTION.

IN ADDITION, NOTHING IN THESE PLANS SHALL BE UNDERSTOOD TO IMPLY MEANS AND METHODS OF THE CONTRACTOR, WHICH ARE SOLELY THE RESPONSIBILITY OF THE CONTRACTOR. THE CONTRACTOR IS ALSO RESPONSIBLE FOR QUALITY CONTROL AND CONSTRUCTION STANDARDS FOR THE PROJECT, AS WELL AS PROJECT SITE SAFETY.

COPYRIGHT TOM WISCOMBE ARCHITECTURE, INC.

SECTION B-B			
REVISIONS:	BY:	DATE:	
		06/04/2018	
		SCALE: 1"=1/4"	DRAWN:
		SHEET:	A. 18

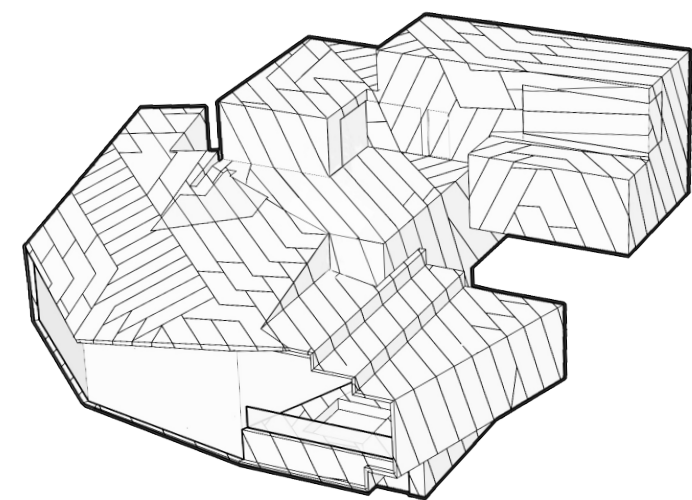
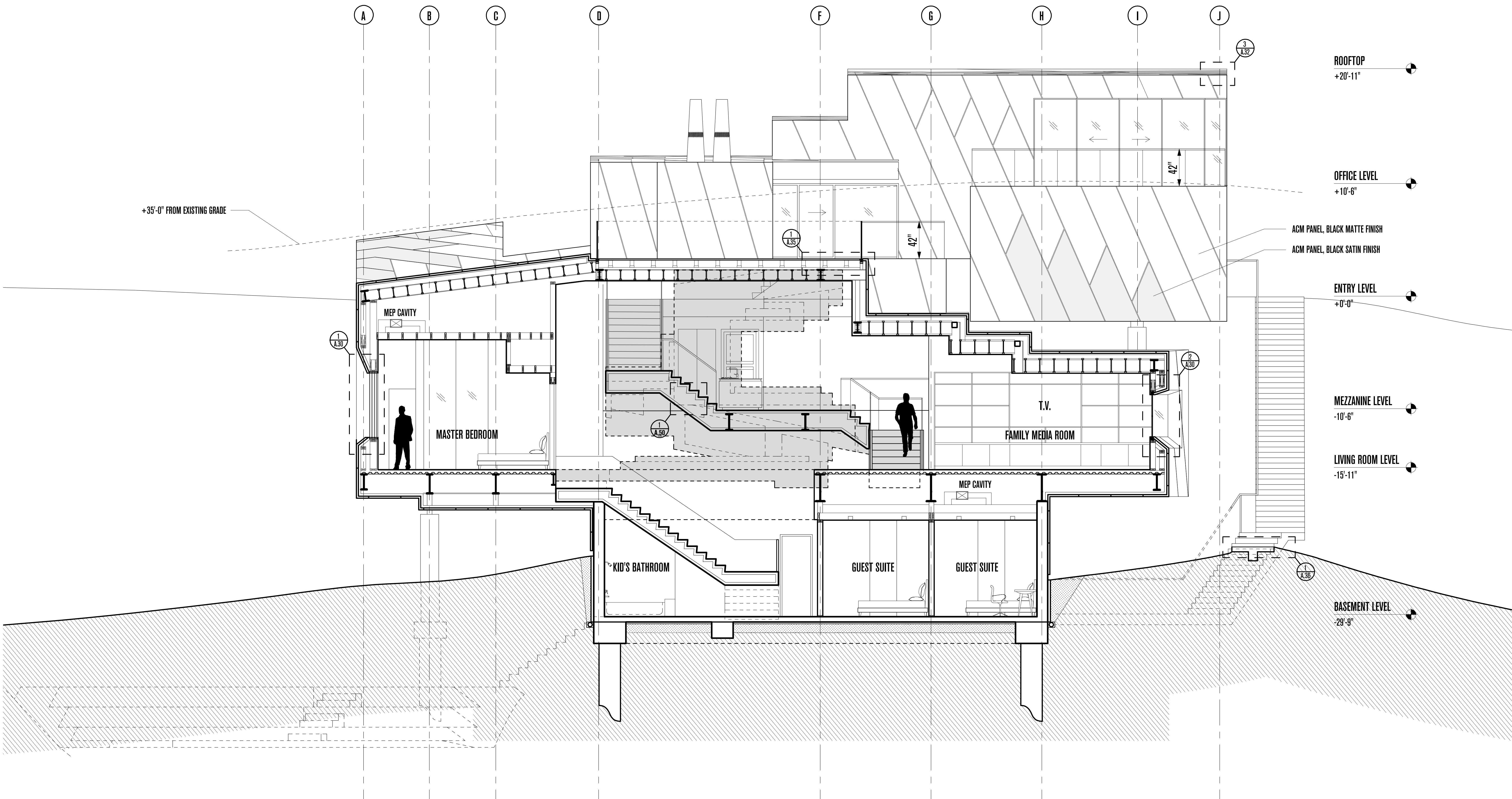

POWDER MOUNTAIN HOUSE

OWNER:
TOM BUTTGENBACH
 8645 EASET COPPER CREST
 EDEN, UT 84310

ARCHITECT:
TOM WISCOMBE ARCHITECTURE

2404 WILSHIRE BLVD., SUITE 48
 LOS ANGELES, CA 90057
 (213) 674-7238
 WWW.TOMWISCOMBE.COM

STRUCTURAL ENGINEER:
NOUS

527 W 7TH STREET
 LOS ANGELES, CA 90014
 (213) 627-6687
 WWW.NOUSENGINEERING.COM

CIVIL ENGINEER:
TALISMAN

5217 SOUTH STATE STREET
 MURRAY, UT 84107
 (801) 743-1300
 WWW.TALISMANCIVIL.COM

MECHANICAL / PLUMBING:
SHAMIM

5530 CORBIN AVE., SUITE 300
 TARZANA, CA 91356
 (818) 786-6778
 WWW.SHAMIMENGINEERING.COM

ELECTRICAL:
ABRARI

GLENDALE, CA
 (123) 456-7894
 WWW.ABRARI.COM

NGBS CONSULTING:
ARGENTO/GRAHAM

811 WEST 7TH STREET, 10TH FLOOR
 LOS ANGELES, CA 90017
 (323) 536-2578
 WWW.ARGENTOGRAHAM.COM

GEOTECHNICAL:
IGES

2702 SOUTH 1030 WEST SUITE 10
 SOUTH SALT LAKE, UT 84020
 (801) 270-9400
 WWW.IGESINC.COM

LANDSCAPE ARCHITECT:
LDG

328 W 200 S SUITE 102
 SALT LAKE CITY, UT 84101
 (801) 583-1295

LIGHTING DESIGNER:
KGM

328 W 200 S SUITE 102
 SALT LAKE CITY, UT 84101
 (801) 583-1295
 WWW.KGMLIGHTING.COM

NOT FOR CONSTRUCTION.
 THIS DESIGN AND ASSOCIATED PLANS ARE THE INSTRUMENTS OF SERVICE OF TOM WISCOMBE ARCHITECTURE (TWA), AND HAVE BEEN GENERATED FOR THE CLIENT AND PROJECT LISTED ON THIS DOCUMENT. THEY ARE NOT TO BE USED, ALTERED, REPRODUCED, COPIED, OR DISTRIBUTED FOR ANY OTHER PROJECT WITHOUT WRITTEN PERMISSION FROM TWA. ANY USE OF THIS INFORMATION WITHOUT ADAPTATION TO CHANGES IN CODE, STANDARDS, SITE CONDITIONS AND OTHER FACTORS IS AT THE OWNER'S SOLE RISK. TWA ASSUMES NO RESPONSIBILITY FOR CHANGES MADE TO THESE PLANS BY OTHERS AND MAKES NO WARRANTIES, EITHER EXPRESSED OR IMPLIED, REGARDING THESE PLANS. THE OWNER AGREES TO DEFEND AND INDEMNIFY TWA FOR ALL CLAIMS, COSTS, LOSSES OR DAMAGES RESULTING FROM THE USE OF THIS INFORMATION.

THESE PLANS HAVE BEEN PREPARED TO MEET GENERALLY ACCEPTED PROFESSIONAL STANDARDS AND PRACTICES, HOWEVER BUILDING CODE REQUIREMENTS VARY WITH LOCATION AND CHANGE FROM TIME TO TIME. THEREFORE, BEFORE STARTING CONSTRUCTION, THE CONTRACTOR SHALL

REVIEW AND VERIFY ON SITE ALL DIMENSIONS, DETAILS AND THEIR CORRELATION TO PROJECT ENGINEERING DOCUMENTS, AS WELL AS THEIR CONFORMANCE TO CURRENT BUILDING CODES. ANY DISCREPANCIES, ERRORS OR OMISSIONS IN PLANS, DIMENSIONS, NOTES, WRITTEN SPECIFICATIONS, OR DETAILS SHALL BE BROUGHT TO THE IMMEDIATE ATTENTION OF TWA IN WRITING PRIOR TO COMMENCING WORK, ALLOWING REQUIRED CORRECTIONS TO BE PERFORMED. ALL STRUCTURAL, MECHANICAL, ELECTRICAL, PLUMBING, AND FIRE/LIFE SAFETY REQUIREMENTS MUST ALSO BE REVIEWED BEFORE COMMENCEMENT OF CONSTRUCTION.

IN ADDITION, NOTHING IN THESE PLANS SHALL BE UNDERSTOOD TO IMPLY MEANS AND METHODS OF THE CONTRACTOR, WHICH ARE SOLELY THE RESPONSIBILITY OF THE CONTRACTOR. THE CONTRACTOR IS ALSO RESPONSIBLE FOR QUALITY CONTROL AND CONSTRUCTION STANDARDS FOR THE PROJECT, AS WELL AS PROJECT SITE SAFETY.
 COPYRIGHT TOM WISCOMBE ARCHITECTURE, INC.

SECTION C-C

REVISIONS:	BY:	DATE:
		06/04/2018
		SCALE: 1"=1/4"
		DRAWN: SHEET: A. 19

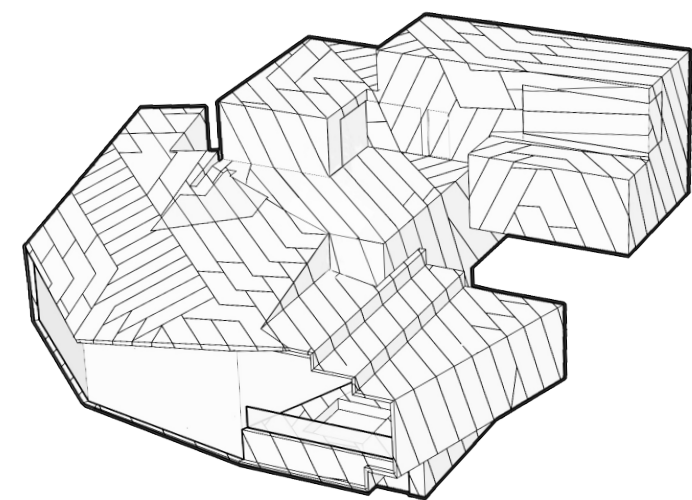
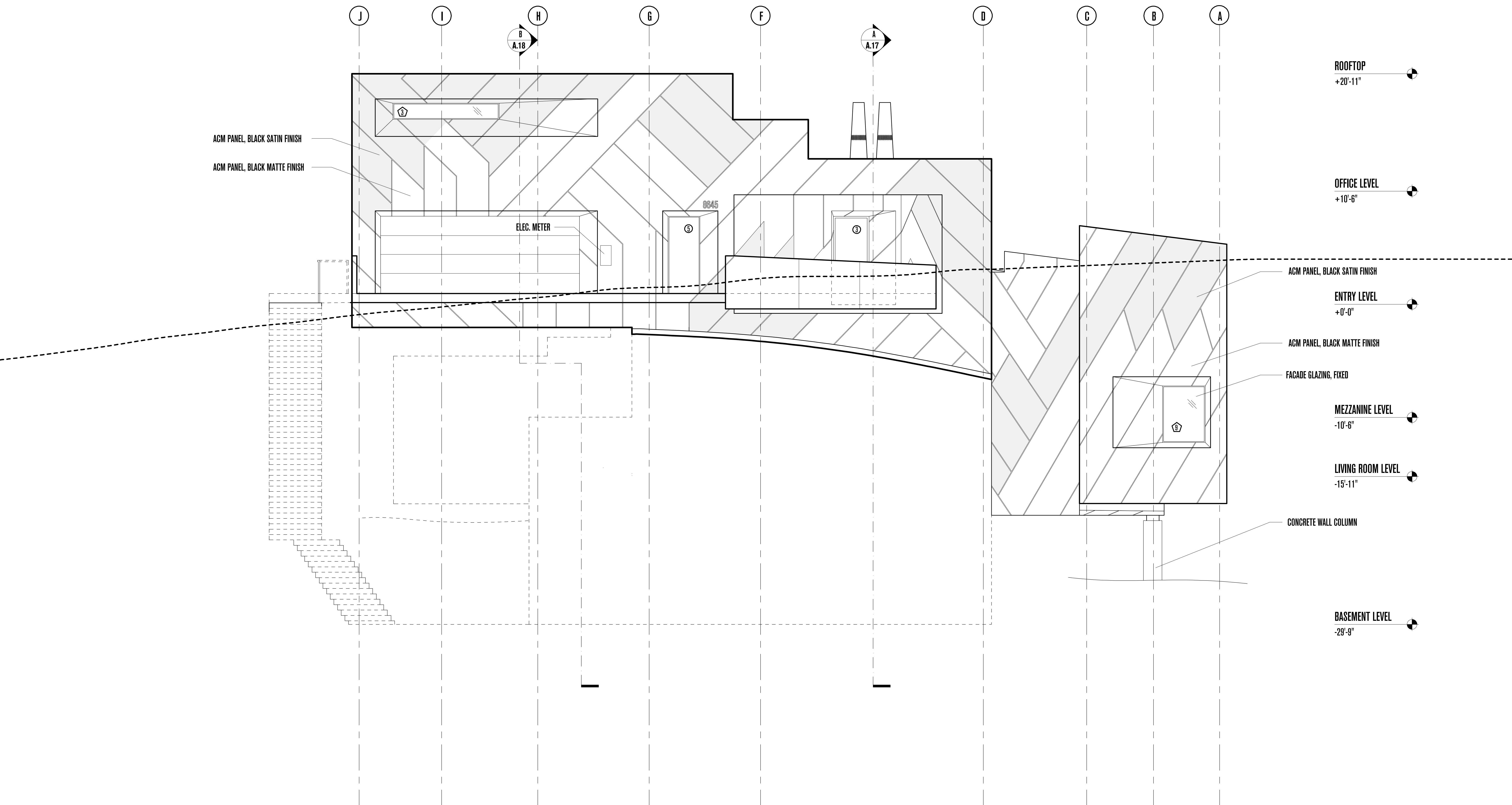

POWDER MOUNTAIN HOUSE

OWNER:
TOM BUTTGENBACH
 8645 EASET COPPER CREST
 EDEN, UT 84310

ARCHITECT:
TOM WISCOMBE ARCHITECTURE
 2404 WILSHIRE BLVD., SUITE 40
 LOS ANGELES, CA 90057
 (213) 674-7238
 WWW.TOMWISCOMBE.COM

STRUCTURAL ENGINEER:
NOUS
 527 W 7TH STREET
 LOS ANGELES, CA 90014
 (213) 627-6667
 WWW.NOUSENGINEERING.COM

CIVIL ENGINEER:
TALISMAN
 CIVIL CONSULTANTS
 5217 SOUTH STATE STREET
 MURRAY, UT 84107
 (801) 743-1300
 WWW.TALISMANCIVIL.COM

MECHANICAL / PLUMBING:
SHAMIM
 ENGINEERING CONSULTANTS INC.
 5530 CORBIN AVE., SUITE 300
 TARZANA, CA 91356
 (818) 786-6178
 WWW.SHAMIMENGINEERING.COM

ELECTRICAL:
ABRARI
 ENGINEERING
 GLENDALE, CA
 (123) 456-7894
 WWW.ABRARI.COM

NGBS CONSULTING:
ARGENTO/GRAHAM
 811 WEST 7TH STREET, 10TH FLOOR
 LOS ANGELES, CA 90017
 (213) 536-2578
 WWW.ARGENTOGRAHAM.COM

GEOTECHNICAL:
IGES
 2702 SOUTH 1030 WEST SUITE 10
 SALT LAKE CITY, UT 84200
 (801) 270-9400
 WWW.IGESINC.COM

LANDSCAPE ARCHITECT:
LDG
 328 W 200 S SUITE 102
 SALT LAKE CITY, UT 84101
 (801) 583-1295

LIGHTING DESIGNER:
KGM
 328 W 200 S SUITE 102
 SALT LAKE CITY, UT 84101
 (801) 583-1295
 WWW.KGMLIGHTING.COM

NOT FOR CONSTRUCTION.
 THIS DESIGN AND ASSOCIATED PLANS ARE THE INSTRUMENTS OF SERVICE OF TOM WISCOMBE ARCHITECTURE (TWA), AND HAVE BEEN GENERATED FOR THE CLIENT AND PROJECT LISTED ON THIS DOCUMENT. THEY ARE NOT TO BE USED, ALTERED, REPRODUCED, COPIED, OR DISTRIBUTED FOR ANY OTHER PROJECT WITHOUT WRITTEN PERMISSION FROM TWA. ANY USE OF THIS INFORMATION WITHOUT ADAPTATION TO CHANGES IN CODE STANDARDS, SITE CONDITIONS AND OTHER FACTORS IS AT THE OWNER'S SOLE RISK. TWA ASSUMES NO RESPONSIBILITY FOR CHANGES MADE TO THESE PLANS BY OTHERS AND MAKES NO WARRANTIES, EITHER EXPRESSED OR IMPLIED, REGARDING THESE PLANS. THE OWNER AGREES TO DEFEND AND INDEMNIFY TWA FOR ALL CLAIMS, COSTS, LOSSES OR DAMAGES RESULTING FROM THE USE OF THIS INFORMATION.

REVIEW AND VERIFY ON SITE ALL DIMENSIONS, DETAILS, AND THEIR CORRELATION TO PROJECT ENGINEERING DOCUMENTS, AS WELL AS THEIR CONFORMANCE TO CURRENT BUILDING CODES. ANY DISCREPANCIES, ERRORS OR OMISSIONS IN PLANS, DIMENSIONS, NOTES, WRITTEN SPECIFICATIONS, OR DETAILS SHALL BE BROUGHT TO THE IMMEDIATE ATTENTION OF TWA IN WRITING PRIOR TO COMMENCING WORK, ALLOWING REQUIRED CORRECTIONS TO BE PERFORMED. ALL STRUCTURAL, MECHANICAL, ELECTRICAL, PLUMBING, AND FIRE/LIFE SAFETY REQUIREMENTS MUST ALSO BE REVIEWED BEFORE COMMENCEMENT OF CONSTRUCTION.

IN ADDITION, NOTHING IN THESE PLANS SHALL BE UNDERSTOOD TO IMPLY MEANS AND METHODS OF THE CONTRACTOR, WHICH ARE SOLELY THE RESPONSIBILITY OF THE CONTRACTOR. THE CONTRACTOR IS ALSO RESPONSIBLE FOR QUALITY CONTROL AND CONSTRUCTION STANDARDS FOR THE PROJECT, AS WELL AS PROJECT SITE SAFETY.

COPYRIGHT TOM WISCOMBE ARCHITECTURE, INC.

NORTH ELEVATION

REVISIONS:	BY:	DATE:	DATE:
			06/04/2018
			SCALE: 1"=1/4"
			DRAWN:
			SHEET: A. 20

1 2 3 4 5 6 8 9 10

C
A.19

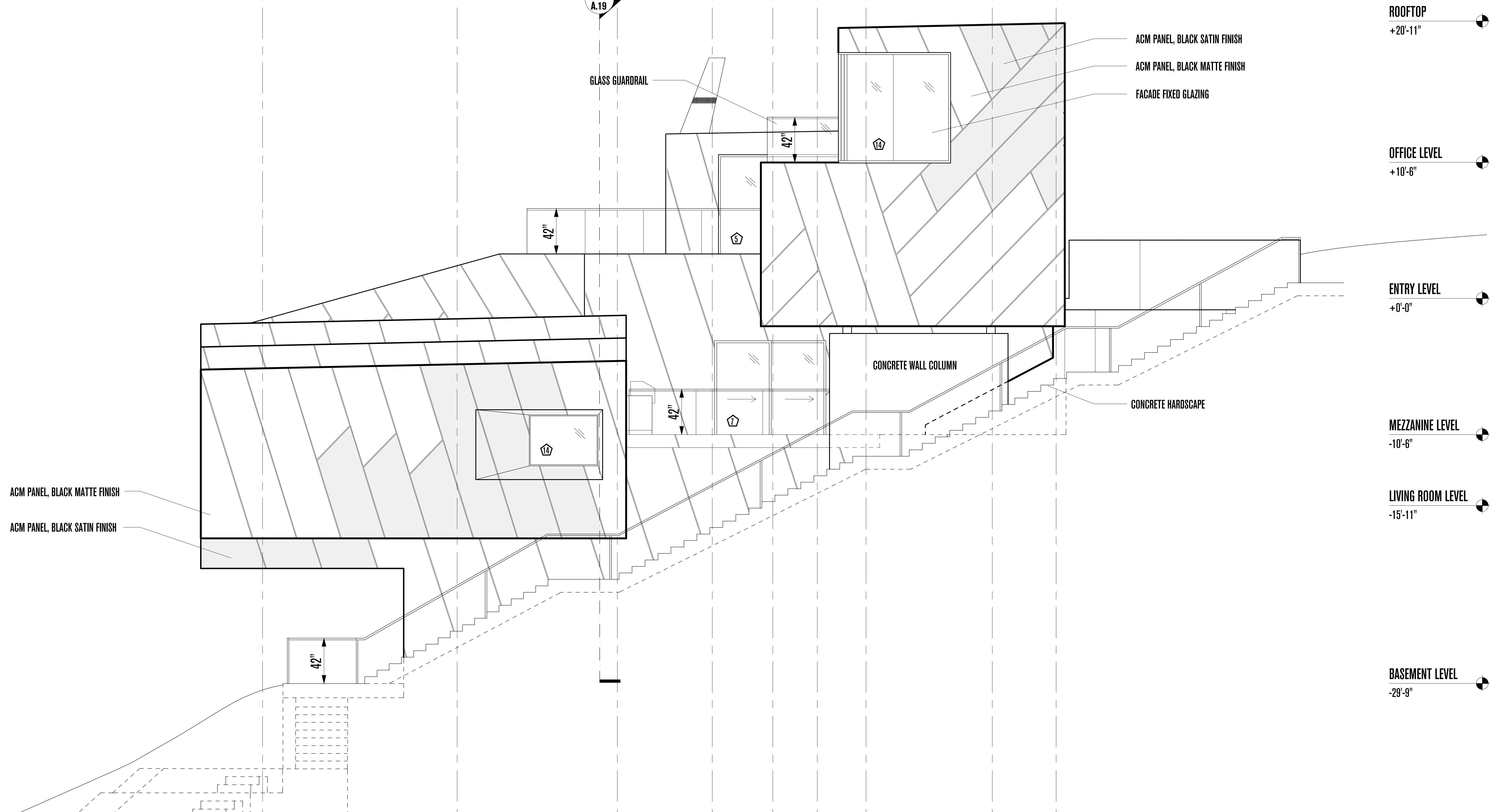

ROOFTOP
+20'-11"

OFFICE LEVEL
+10'-6"

ENTRY LEVEL
+0'-0"

MEZZANINE LEVEL
-10'-6"

LIVING ROOM LEVEL
-15'-11"

BASEMENT LEVEL
-29'-9"

ACM PANEL, BLACK MATTE FINISH
ACM PANEL, BLACK SATIN FINISH

ACM PANEL, BLACK SATIN FINISH
ACM PANEL, BLACK MATTE FINISH
FACADE FIXED GLAZING

GLASS GUARDRAIL

CONCRETE WALL COLUMN

CONCRETE HARDSCAPE

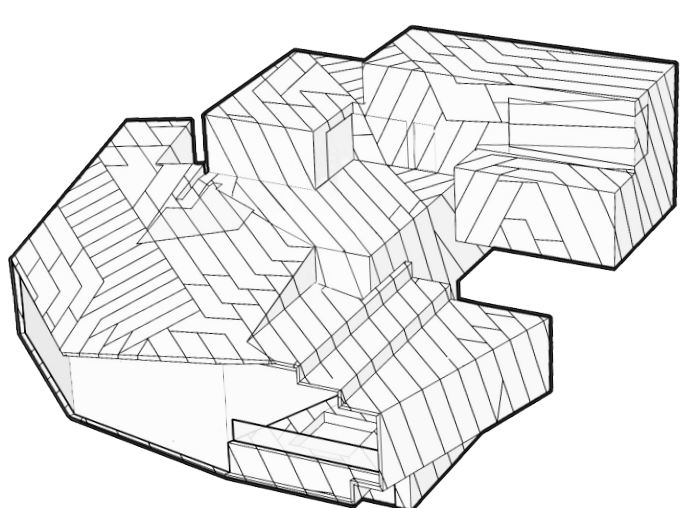

POWDER MOUNTAIN HOUSE

OWNER:
TOM BUTTGENBACH
8645 EASET COPPER CREST
EDEN, UT 84310

NOT FOR CONSTRUCTION.
THIS DESIGN AND ASSOCIATED PLANS ARE THE INSTRUMENTS OF SERVICE OF TOM WISCOMBE ARCHITECTURE (TWA), AND HAVE BEEN GENERATED FOR THE CLIENT AND PROJECT LISTED ON THIS DOCUMENT. THEY ARE NOT TO BE USED, ALTERED, REPRODUCED, COPIED, OR DISTRIBUTED FOR ANY OTHER PROJECT WITHOUT WRITTEN PERMISSION FROM TWA. ANY USE OF THIS INFORMATION WITHOUT ADAPTATION TO CHANGES IN CODE, STANDARDS, SITE CONDITIONS AND OTHER FACTORS IS AT THE OWNER'S SOLE RISK. TWA ASSUMES NO RESPONSIBILITY FOR CHANGES MADE TO THESE PLANS BY OTHERS AND MAKES NO WARRANTIES, EITHER EXPRESSED OR IMPLIED, REGARDING THESE PLANS. THE OWNER AGREES TO DEFEND AND INDEMNIFY TWA FOR ALL CLAIMS, COSTS, LOSSES OR DAMAGES RESULTING FROM THE USE OF THIS INFORMATION.

REVIEW AND VERIFY ON SITE ALL DIMENSIONS, DETAILS AND THEIR CORRELATION TO PROJECT ENGINEERING DOCUMENTS, AS WELL AS THEIR CONFORMANCE TO CURRENT BUILDING CODES. ANY DISCREPANCIES, ERRORS OR OMISSIONS IN PLANS, DIMENSIONS, NOTES, WRITTEN SPECIFICATIONS, OR DETAILS SHALL BE BROUGHT TO THE IMMEDIATE ATTENTION OF TWA IN WRITING PRIOR TO COMMENCING WORK, ALLOWING REQUIRED CORRECTIONS TO BE PERFORMED. ALL STRUCTURAL, MECHANICAL, ELECTRICAL, PLUMBING, AND FIRE/LIFE SAFETY REQUIREMENTS MUST ALSO BE REVIEWED BEFORE COMMENCEMENT OF CONSTRUCTION.

IN ADDITION, NOTHING IN THESE PLANS SHALL BE UNDERSTOOD TO IMPLY MEANS AND METHODS OF THE CONTRACTOR, WHICH ARE SOLELY THE RESPONSIBILITY OF THE CONTRACTOR. THE CONTRACTOR IS ALSO RESPONSIBLE FOR QUALITY CONTROL AND CONSTRUCTION STANDARDS FOR THE PROJECT, AS WELL AS PROJECT SITE SAFETY.

EAST ELEVATION

REVISIONS:	BY:	DATE:	DATE:
			06/04/2018
			SCALE: 1"=1/4"
			DRAWN:
			SHEET: A. 21

ARCHITECT:
TOM WISCOMBE ARCHITECTURE
2404 WILSHIRE BLVD., SUITE 48
LOS ANGELES, CA 90067
(213) 674-7238
WWW.TOMWISCOMBE.COM

STRUCTURAL ENGINEER:
NOUS
527 W 7TH STREET
LOS ANGELES, CA 90014
(213) 627-6687
WWW.NOUSENGINEERING.COM

CIVIL ENGINEER:
TALISMAN
5217 SOUTH STATE STREET
MURRAY, UT 84107
(801) 743-1300
WWW.TALISMANCIVIL.COM

MECHANICAL / PLUMBING:
SHAMIM
5530 CORBIN AVE., SUITE 300
TARZANA, CA 91356
(818) 788-6178
WWW.SHAMIMENGINEERING.COM

ELECTRICAL:
ABRARI
811 WEST 7TH STREET, 10TH FLOOR
LOS ANGELES, CA 90017
(323) 536-2578
WWW.ABRARI.COM

NGBS CONSULTING:
ARGENTO/GRAHAM
2702 SOUTH 1030 WEST SUITE 10
SOUTH SALT LAKE, UT 84200
(801) 270-9400
WWW.ARGENTOGRAHAM.COM

GEOTECHNICAL:
IGES
328 W 200 S SUITE 102
SALT LAKE CITY, UT 84101
(801) 583-1295
WWW.IGESINC.COM

LANDSCAPE ARCHITECT:
LDG
328 W 200 S SUITE 102
SALT LAKE CITY, UT 84101
(801) 583-1295
WWW.KSMLIGHTING.COM

LIGHTING DESIGNER:
KGM
328 W 200 S SUITE 102
SALT LAKE CITY, UT 84101
(801) 583-1295
WWW.KSMLIGHTING.COM

THESE PLANS HAVE BEEN PREPARED TO MEET GENERALLY ACCEPTED PROFESSIONAL STANDARDS AND PRACTICES, HOWEVER BUILDING CODE REQUIREMENTS VARY WITH LOCATION AND CHANGE FROM TIME TO TIME. THEREFORE, BEFORE STARTING CONSTRUCTION, THE CONTRACTOR SHALL

REVIEW AND VERIFY ON SITE ALL DIMENSIONS, DETAILS AND THEIR CORRELATION TO PROJECT ENGINEERING DOCUMENTS, AS WELL AS THEIR CONFORMANCE TO CURRENT BUILDING CODES. ANY DISCREPANCIES, ERRORS OR OMISSIONS IN PLANS, DIMENSIONS, NOTES, WRITTEN SPECIFICATIONS, OR DETAILS SHALL BE BROUGHT TO THE IMMEDIATE ATTENTION OF TWA IN WRITING PRIOR TO COMMENCING WORK, ALLOWING REQUIRED CORRECTIONS TO BE PERFORMED. ALL STRUCTURAL, MECHANICAL, ELECTRICAL, PLUMBING, AND FIRE/LIFE SAFETY REQUIREMENTS MUST ALSO BE REVIEWED BEFORE COMMENCEMENT OF CONSTRUCTION.

IN ADDITION, NOTHING IN THESE PLANS SHALL BE UNDERSTOOD TO IMPLY MEANS AND METHODS OF THE CONTRACTOR, WHICH ARE SOLELY THE RESPONSIBILITY OF THE CONTRACTOR. THE CONTRACTOR IS ALSO RESPONSIBLE FOR QUALITY CONTROL AND CONSTRUCTION STANDARDS FOR THE PROJECT, AS WELL AS PROJECT SITE SAFETY.

COPYRIGHT TOM WISCOMBE ARCHITECTURE, INC.

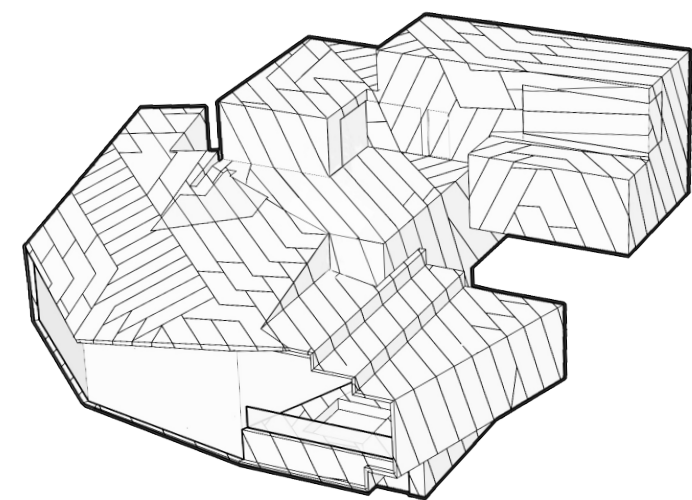
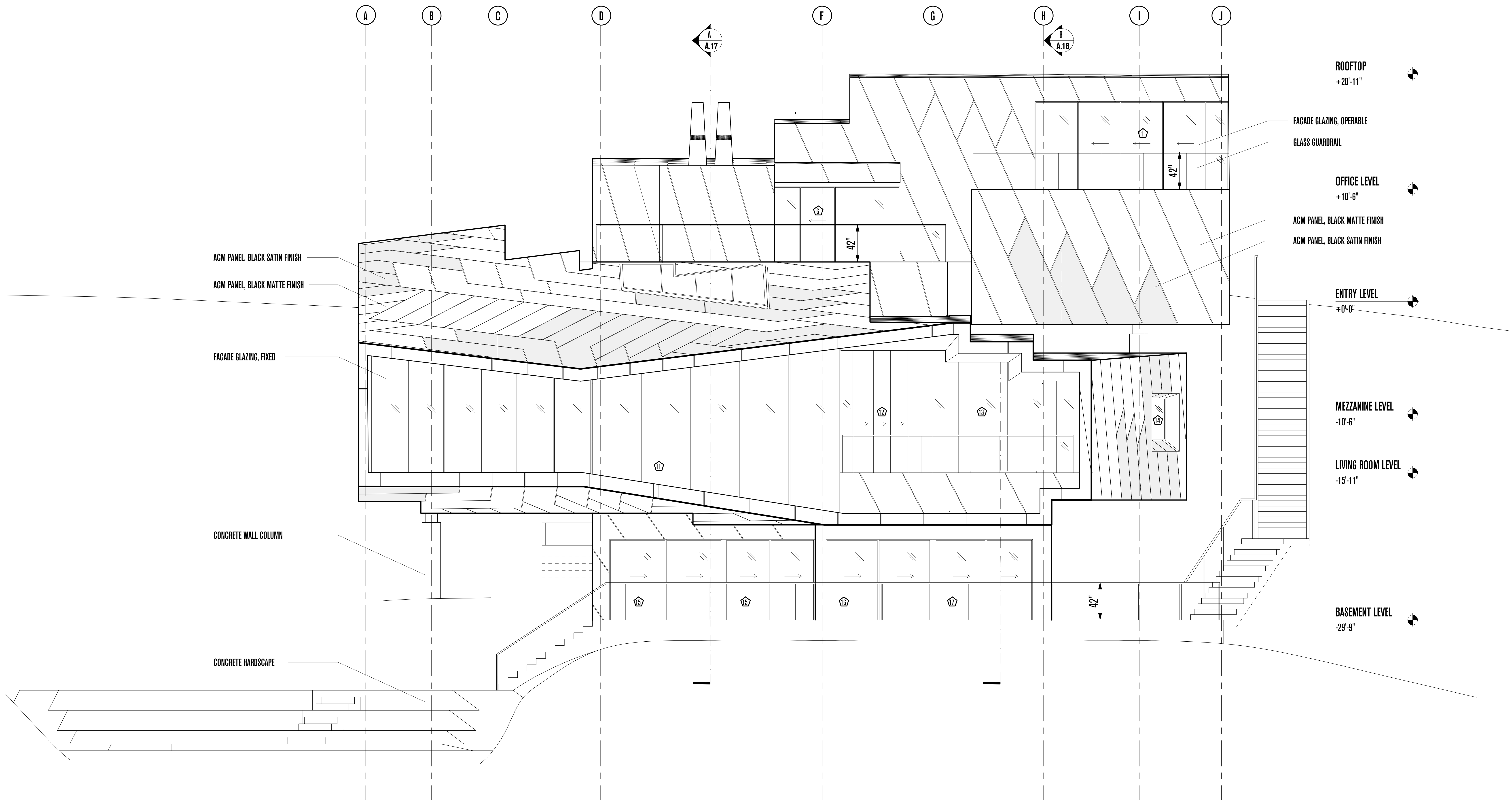

POWDER MOUNTAIN HOUSE

OWNER:
TOM BUTTGENBACH
 8645 EASET COPPER CREST
 EDEN, UT 84310

ARCHITECT:
TOM WISCOMBE
ARCHITECTURE
 2404 WILSHIRE BLVD., SUITE 40
 LOS ANGELES, CA 90057
 (213) 674-7238
 WWW.TOMWISCOMBE.COM

STRUCTURAL ENGINEER:
NOUS
 527 W 7TH STREET
 LOS ANGELES, CA 90014
 (213) 627-6667
 WWW.NOUSENGINEERING.COM

CIVIL ENGINEER:
TALISMAN
 CIVIL CONSULTANTS
 5217 SOUTH STATE STREET
 MURRAY, UT 84107
 (801) 743-1300
 WWW.TALISMANCIVIL.COM

MECHANICAL / PLUMBING:
SHAMIM
 ENGINEERING CONSULTANTS INC.
 5530 CORBIN AVE., SUITE 300
 TAZANNA, CA 91356
 (818) 788-6778
 WWW.SHAMIMENGINEERING.COM

ELECTRICAL:
ABRARI
 ENGINEERING
 GLENDALE, CA
 (123) 456-7894
 WWW.ABRARI.COM

NGBS CONSULTING:
ARGENTO/GRAHAM
 811 WEST 7TH STREET, 10TH FLOOR
 LOS ANGELES, CA 90017
 (213) 536-2578
 WWW.ARGENTOGRAHAM.COM

GEOTECHNICAL:
IGES
 2702 SOUTH 1030 WEST SUITE 10
 SOUTH SALT LAKE, UT 84020
 (801) 270-9400
 WWW.IGESINC.COM

LANDSCAPE ARCHITECT:
LDG
 328 W 200 S SUITE 102
 SALT LAKE CITY, UT 84101
 (801) 583-1295

LIGHTING DESIGNER:
KGM
 328 W 200 S SUITE 102
 SALT LAKE CITY, UT 84101
 (801) 583-1295
 WWW.KGMLIGHTING.COM

NOT FOR CONSTRUCTION.
 THIS DESIGN AND ASSOCIATED PLANS ARE THE INSTRUMENTS OF SERVICE OF TOM WISCOMBE ARCHITECTURE (TWA), AND HAVE BEEN GENERATED FOR THE CLIENT AND PROJECT LISTED ON THIS DOCUMENT. THEY ARE NOT TO BE USED, ALTERED, REPRODUCED, COPIED, OR DISTRIBUTED FOR ANY OTHER PROJECT WITHOUT WRITTEN PERMISSION FROM TWA. ANY USE OF THIS INFORMATION WITHOUT ADAPTATION TO CHANGES IN CODE, STANDARDS, SITE CONDITIONS AND OTHER FACTORS IS AT THE OWNER'S SOLE RISK. TWA ASSUMES NO RESPONSIBILITY FOR CHANGES MADE TO THESE PLANS BY OTHERS AND MAKES NO WARRANTIES, EITHER EXPRESSED OR IMPLIED, REGARDING THESE PLANS. THE OWNER AGREES TO DEFEND AND INDEMNIFY TWA FOR ALL CLAIMS, COSTS, LOSSES OR DAMAGES RESULTING FROM THE USE OF THIS INFORMATION.

REVIEW AND VERIFY ON SITE ALL DIMENSIONS, DETAILS AND THEIR CORRELATION TO PROJECT ENGINEERING DOCUMENTS, AS WELL AS THEIR CONFORMANCE TO CURRENT BUILDING CODES. ANY DISCREPANCIES, ERRORS OR OMISSIONS IN PLANS, DIMENSIONS, NOTES, WRITTEN SPECIFICATIONS, OR DETAILS SHALL BE BROUGHT TO THE IMMEDIATE ATTENTION OF TWA IN WRITING PRIOR TO COMMENCING WORK, ALLOWING REQUIRED CORRECTIONS TO BE PERFORMED. ALL STRUCTURAL, MECHANICAL, ELECTRICAL, PLUMBING, AND FIRE/LIFE SAFETY REQUIREMENTS MUST ALSO BE REVIEWED BEFORE COMMENCEMENT OF CONSTRUCTION.

IN ADDITION, NOTHING IN THESE PLANS SHALL BE UNDERSTOOD TO IMPLY MEANS AND METHODS OF THE CONTRACTOR, WHICH ARE SOLELY THE RESPONSIBILITY OF THE CONTRACTOR. THE CONTRACTOR IS ALSO RESPONSIBLE FOR QUALITY CONTROL AND CONSTRUCTION STANDARDS FOR THE PROJECT, AS WELL AS PROJECT SITE SAFETY.

THESE PLANS HAVE BEEN PREPARED TO MEET GENERALLY ACCEPTED PROFESSIONAL STANDARDS AND PRACTICES, HOWEVER BUILDING CODE REQUIREMENTS VARY WITH LOCATION AND CHANGE FROM TIME TO TIME. THEREFORE, BEFORE STARTING CONSTRUCTION, THE CONTRACTOR SHALL

REVIEW AND VERIFY ON SITE ALL DIMENSIONS, DETAILS AND THEIR CORRELATION TO PROJECT ENGINEERING DOCUMENTS, AS WELL AS THEIR CONFORMANCE TO CURRENT BUILDING CODES. ANY DISCREPANCIES, ERRORS OR OMISSIONS IN PLANS, DIMENSIONS, NOTES, WRITTEN SPECIFICATIONS, OR DETAILS SHALL BE BROUGHT TO THE IMMEDIATE ATTENTION OF TWA IN WRITING PRIOR TO COMMENCING WORK, ALLOWING REQUIRED CORRECTIONS TO BE PERFORMED. ALL STRUCTURAL, MECHANICAL, ELECTRICAL, PLUMBING, AND FIRE/LIFE SAFETY REQUIREMENTS MUST ALSO BE REVIEWED BEFORE COMMENCEMENT OF CONSTRUCTION.

IN ADDITION, NOTHING IN THESE PLANS SHALL BE UNDERSTOOD TO IMPLY MEANS AND METHODS OF THE CONTRACTOR, WHICH ARE SOLELY THE RESPONSIBILITY OF THE CONTRACTOR. THE CONTRACTOR IS ALSO RESPONSIBLE FOR QUALITY CONTROL AND CONSTRUCTION STANDARDS FOR THE PROJECT, AS WELL AS PROJECT SITE SAFETY.

COPYRIGHT TOM WISCOMBE ARCHITECTURE, INC.

SOUTH ELEVATION

REVISIONS:	BY:	DATE:	DATE:
			06/04/2018
			SCALE: 1"=1/4"
			DRAWN:
			SHEET:
			A. 22

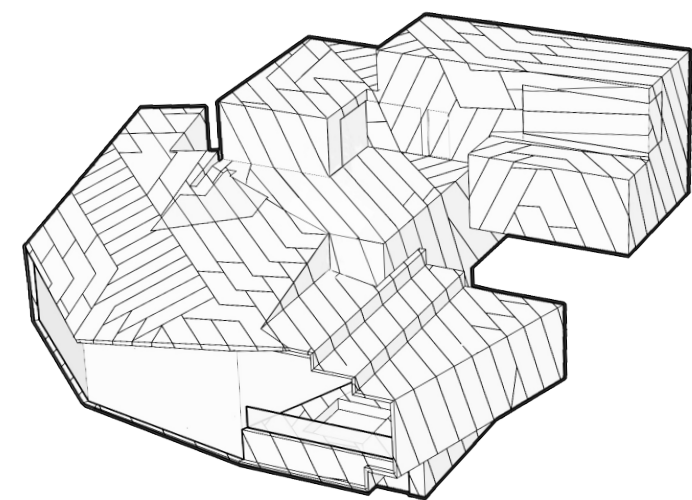
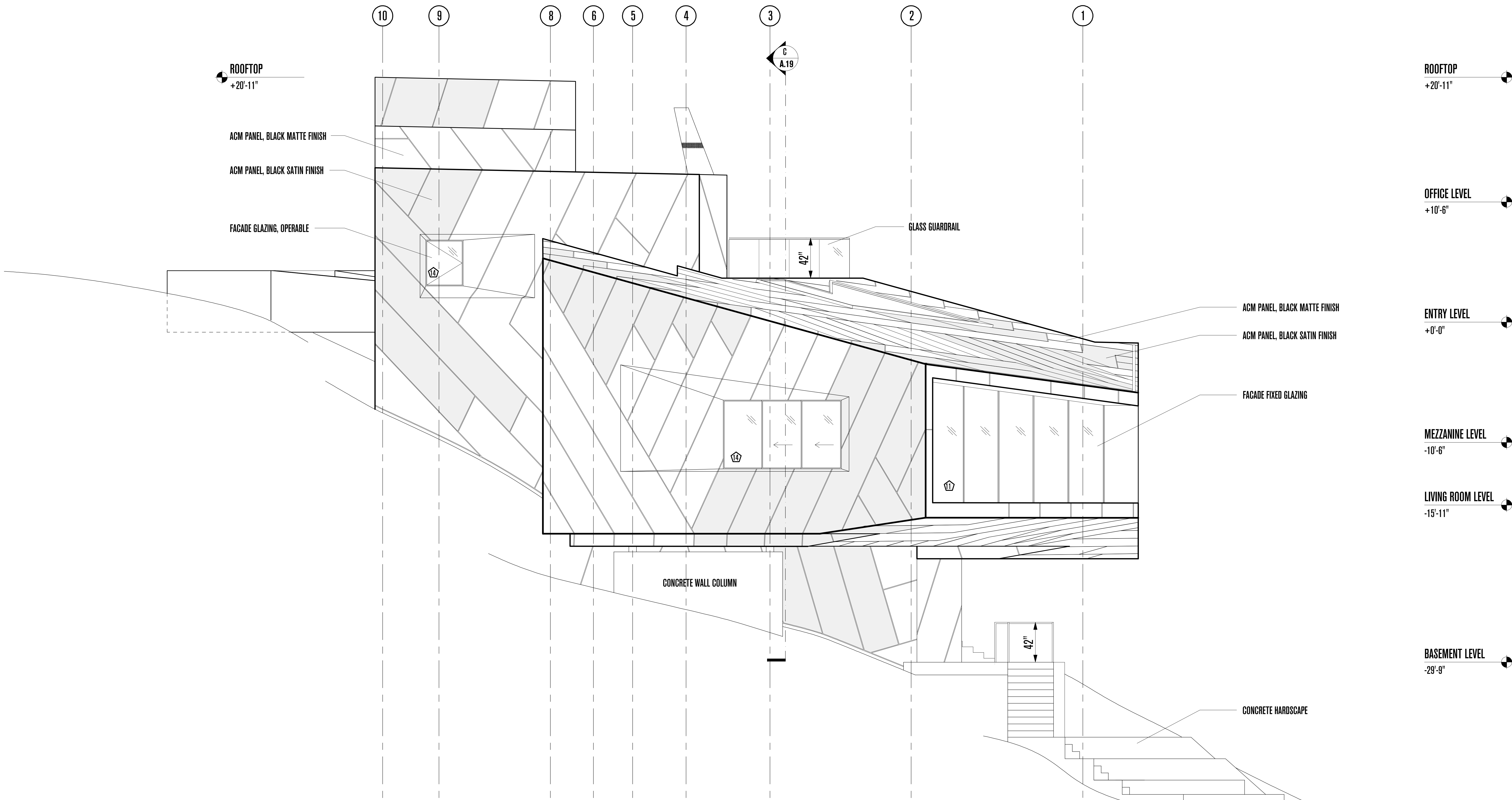

POWDER MOUNTAIN HOUSE

OWNER:
TOM BUTTGENBACH
 8645 EASET COPPER CREST
 EDEN, UT 84310

ARCHITECT:
TOM WISCOMBE ARCHITECTURE
 2404 WILSHIRE BLVD., SUITE 40
 LOS ANGELES, CA 90057
 (213) 674-7238
 WWW.TOMWISCOMBE.COM

STRUCTURAL ENGINEER:
NOUS
 527 W 7TH STREET
 LOS ANGELES, CA 90014
 (213) 627-6687
 WWW.NOUSENGINEERING.COM

CIVIL ENGINEER:
TALISMAN
 CIVIL CONSULTANTS
 5217 SOUTH STATE STREET
 MURRAY, UT 84107
 (801) 743-1300
 WWW.TALISMANCIVIL.COM

MECHANICAL / PLUMBING:
SHAMIM
 ENGINEERING CONSULTANTS INC.
 5530 CORBIN AVE., SUITE 300
 TARZANA, CA 91356
 (818) 788-6178
 WWW.SHAMIMENGINEERING.COM

ELECTRICAL:
ABRARI
 ENGINEERING
 GLENDALE, CA
 (123) 456-7894
 (801) 743-1300
 WWW.ABRARI.COM

NGBS CONSULTING:
ARGENTO/GRAHAM
 811 WEST 7TH STREET, 10TH FLOOR
 LOS ANGELES, CA 90017
 (323) 536-2578
 WWW.ARGENTOGRAHAM.COM

GEOTECHNICAL:
IGES
 2702 SOUTH 1030 WEST SUITE 10
 SALT LAKE CITY, UT 84020
 (801) 270-9400
 WWW.IGESINC.COM

LANDSCAPE ARCHITECT:
LDG
 328 W 200 S SUITE 102
 SALT LAKE CITY, UT 84101
 (801) 583-1295

LIGHTING DESIGNER:
KGM
 328 W 200 S SUITE 102
 SALT LAKE CITY, UT 84101
 (801) 583-1295
 WWW.KGMLIGHTING.COM

NOT FOR CONSTRUCTION. THIS DESIGN AND ASSOCIATED PLANS ARE THE INSTRUMENTS OF SERVICE OF TOM WISCOMBE ARCHITECTURE (TWA), AND HAVE BEEN GENERATED FOR THE CLIENT AND PROJECT LISTED ON THIS DOCUMENT. THEY ARE NOT TO BE USED, ALTERED, REPRODUCED, COPIED, OR DISTRIBUTED FOR ANY OTHER PROJECT WITHOUT WRITTEN PERMISSION FROM TWA. ANY USE OF THIS INFORMATION WITHOUT ADAPTATION TO CHANGES IN CODE, STANDARDS, SITE CONDITIONS AND OTHER FACTORS IS AT THE OWNER'S SOLE RISK. TWA ASSUMES NO RESPONSIBILITY FOR CHANGES MADE TO THESE PLANS BY OTHERS AND MAKES NO WARRANTIES, EITHER EXPRESSED OR IMPLIED, REGARDING THESE PLANS. THE OWNER AGREES TO DEFEND AND INDEMNIFY TWA FOR ALL CLAIMS, COSTS, LOSSES OR DAMAGES RESULTING FROM THE USE OF THIS INFORMATION.

REVIEW AND VERIFY ON SITE ALL DIMENSIONS, DETAILS AND THEIR CORRELATION TO PROJECT ENGINEERING DOCUMENTS AS WELL AS THEIR CONFORMANCE TO CURRENT BUILDING CODES. ANY DISCREPANCIES, ERRORS OR OMISSIONS IN PLANS, DIMENSIONS, NOTES, WRITTEN SPECIFICATIONS, OR DETAILS SHALL BE BROUGHT TO THE IMMEDIATE ATTENTION OF TWA IN WRITING PRIOR TO COMMENCING WORK, ALLOWING REQUIRED CORRECTIONS TO BE PERFORMED. ALL STRUCTURAL, MECHANICAL, ELECTRICAL, PLUMBING, AND FIRE/LIFE SAFETY REQUIREMENTS MUST ALSO BE REVIEWED BEFORE COMMENCEMENT OF CONSTRUCTION.

IN ADDITION, NOTHING IN THESE PLANS SHALL BE UNDERSTOOD TO IMPLY MEANS AND METHODS OF THE CONTRACTOR, WHICH ARE SOLELY THE RESPONSIBILITY OF THE CONTRACTOR. THE CONTRACTOR IS ALSO RESPONSIBLE FOR QUALITY CONTROL AND CONSTRUCTION STANDARDS FOR THE PROJECT, AS WELL AS PROJECT SITE SAFETY.

COPYRIGHT TOM WISCOMBE ARCHITECTURE, INC.

WEST ELEVATION

REVISIONS:	BY:	DATE:	DATE:
			06/04/2018
			SCALE: 1"=1/4"
			DRAWN:
			SHEET:
			A. 23