

PLAT NOTES:

- 1. THIS PLAT IS SUBJECT TO THAT CERTAIN NEIGHBORHOOD DECLARATION OF COVENANTS, CONDITIONS, EASEMENTS AND RESTRICTIONS FOR MOUNTAIN HOMES AT POWDER MOUNTAIN ('NEIGHBORHOOD DECLARATION') EXECUTED BY SMHG PHASE I, LLC ('SMHG PHASE I') AS WELL AS THAT CERTAIN MASTER DECLARATION OF COVENANTS, CONDITIONS, EASEMENTS AND RESTRICTIONS FOR POWDER MOUNTAIN ('MASTER DECLARATION') EXECUTED BY SUMMIT MOUNTAIN HOLDING GROUP, L.L.C. ('MASTER DEVELOPER') THAT HAVE BEEN RECORDED IN THE OFFICE OF THE WEBER COUNTY RECORDER WHICH SHALL SET FORTH THE RESTRICTIONS AND GENERAL PLAN OF IMPROVEMENT FOR THE PROPERTY DESCRIBED IN THIS PLAT. CERTAIN TERMS NOT OTHERWISE DEFINED IN THIS PLAT SHALL HAVE THE MEANINGS SET FORTH IN THE NEIGHBORHOOD DECLARATION OR MASTER DECLARATION.
2. PURSUANT TO THE MASTER DECLARATION, POWDER MOUNTAIN OWNERS ASSOCIATION, INC., A UTAH NONPROFIT CORPORATION ('COMMUNITY ASSOCIATION') IS RESPONSIBLE FOR MAINTAINING ALL COMMON AREA, IF ANY, AND SHALL HAVE A PERPETUAL NON-EXCLUSIVE EASEMENT OVER ALL LOTS AND PARCELS FOR SUCH MAINTENANCE PURPOSES AS FURTHER DESCRIBED IN THE MASTER DECLARATION.
3. THE PROPERTY AS DEPICED ON THIS PLAT IS SUBJECT TO THE RIGHTS OF SMHG PHASE I AS DESCRIBED IN THE NEIGHBORHOOD DECLARATION, AND THE RIGHTS OF MASTER DEVELOPER AS DESCRIBED IN THE MASTER DECLARATION, AND SMHG PHASE I AND MASTER DEVELOPER SHALL HAVE THE RIGHT TO EXERCISE ANY APPLICABLE RIGHTS PROVIDED FOR IN SAID DECLARATIONS, INCLUDING, WITHOUT LIMITATION, RESERVATION AND GRANTING OF CERTAIN EASEMENTS, REDUCING OR RELOCATING IMPROVEMENTS WITHIN THE COMMUNITY, ADDING ADDITIONAL FACILITIES AND MAKING SUCH OTHER DEVELOPMENT DECISIONS AND CHANGES AS SMHG PHASE I OR MASTER DEVELOPER SHALL DETERMINE IN EACH OF THEIR SOLE AND EXCLUSIVE DISCRETION AND IN ACCORDANCE WITH APPLICABLE WEBER COUNTY ORDINANCES.
4. THE LOTS ARE SERVED BY PRIVATE WATER AND WASTEWATER LATERAL LINES. EACH OWNER SHALL BE RESPONSIBLE FOR THE MAINTENANCE AND REPLACEMENT OF ALL WATER AND SANITARY SEWER LATERALS SERVING THE RESIDENCE AND RELATED IMPROVEMENTS ON SUCH OWNER'S LOT IN ACCORDANCE WITH THE REQUIREMENTS OF THE POWDER MOUNTAIN WATER AND SEWER IMPROVEMENT DISTRICT ('PFWISD'). IN ADDITION, OWNERS WILL BE RESPONSIBLE FOR THE PAYMENT OF ALL PFWISD CHARGES FOR CONNECTION TO THE SYSTEM AND MONTHLY NON-CONNECTION AND WATER AND SEWER SERVICES.
5. ALL UTILITIES WITHIN THE PROJECT SHALL BE UNDERGROUND. NOTWITHSTANDING THE GRANT OF BLANKET UTILITY EASEMENTS IN THIS PLAT, SMHG PHASE II LLC ('DECLARANT') RESERVES THE RIGHT TO RECORD ONE OR MORE INSTRUMENTS WHICH NARROW AND LIMIT SUCH GRANT OF UTILITY EASEMENT TO THE ACTUAL WIDTH OF THE UTILITY IN THOSE SPECIFIC AREAS WHICH ACTUALLY CONTAIN THE UTILITY FACILITIES AS DESCRIBED IN SUCH INSTRUMENT AND FOR THE PURPOSES DESCRIBED THEREIN. SUCH RESERVED RIGHT IS SUBJECT TO THE UTILITY COMPANIES' RIGHTS THEN LOCATED UNDER THE REAL PROPERTY DEPICTED ON THIS PLAT.
6. DECLARANT HEREBY GRANTS TO ALL UTILITY PROVIDERS AN EASEMENT OVER AND ACROSS ALL AREAS SHOWN HEREON AS PUBLIC UTILITY EASEMENTS FOR THE PURPOSE OF INSTALLING, MAINTAINING AND OPERATING EQUIPMENT AND FACILITIES ABOVE AND BELOW GROUNDS AS MAY BE NECESSARY OR DESIRABLE IN PROVIDING UTILITY SERVICES WITHIN AND WITHOUT THE LOTS, INCLUDING THE RIGHT OF ACCESS TO SUCH FACILITIES AND THE RIGHT TO REQUIRE REMOVAL OF ANY OBSTRUCTIONS INCLUDING STRUCTURES, TREES, AND VEGETATION THAT MAY HAVE BEEN PLACED WITHIN THE EASEMENTS. AT NO TIME MAY ANY PERMANENT STRUCTURES BE PLACED WITHIN THE PUBLIC UTILITY EASEMENTS WHICH INTERFERES WITH THE USE OF THE EASEMENTS WITHOUT THE PRIOR WRITTEN APPROVAL OF THE APPLICABLE UTILITY PROVIDERS.
7. THIS PLAT ESTABLISHES SUMMIT PASS, WHITE PINE DRIVE, MEADOW DRIVE, ASPEN DRIVE, AND BOBCAT DRIVE (SHOWN HERON AS ROAD PARCEL A, B, C, D, AND E) AS A LEGALLY RECOGNIZED AND PROPERLY SUBDIVIDED SEPARATE PARCELS OF REAL PROPERTY AND AS PUBLIC UTILITY EASEMENTS. THESE PARCELS ARE PRIVATE ROADS TO BE CONVEYED TO AND OPERATED, MAINTAINED AND REPAIRED BY THE COMMUNITY ASSOCIATION FOR THE USE AND BENEFIT AND AT THE EXPENSE OF ITS MEMBERS IN ACCORDANCE WITH THE MASTER DECLARATION, AND NEIGHBORHOOD DECLARATION, AND APPLICABLE. DECLARANT SHALL CONVEY ROAD PARCEL A, B, C, D AND E TO THE COMMUNITY ASSOCIATION IN ACCORDANCE WITH THE MASTER DECLARATION. THESE PRIVATE ROADS MAY BE RELOCATED BY MASTER DEVELOPER AS DESCRIBED IN THE MASTER DECLARATION AND IN ACCORDANCE WITH APPLICABLE WEBER COUNTY ORDINANCES. THE PRIVATE ROADS ARE NOT PUBLIC ROADS OR RIGHTS OF WAY. THIS PLAT SHALL NOT BE DEEMED TO GRANT ANY RIGHTS IN THE PUBLIC TO USE THE PRIVATE ROADS OR CREATE ANY OBLIGATIONS ON THE PART OF WEBER COUNTY TO MAINTAIN OR REPAIR. ALL SUCH USE AND MAINTENANCE SHALL BE GOVERNED BY THE TERMS AND PROVISIONS OF THE MASTER DECLARATION, AND NEIGHBORHOOD DECLARATION, AS APPLICABLE.
8. PFWISD WILL OWN ALL COMMON WATER AND SEWER MAINS AND APPURTENANCES WITHIN THE COMMUNITY.
9. AS FURTHER DESCRIBED IN THE MASTER DECLARATION, ALL LOTS AND ALL RESIDENCES AND IMPROVEMENTS CONSTRUCTED ON THE LOTS, SHALL COMPLY WITH THE DESIGN GUIDE. NO OWNER MAY CONSTRUCT, INSTALL, OR PERFORM OTHER WORK THAT IN ANY WAY ALTERS THE APPEARANCE OF ANY PROPERTY OR LOT WITHIN THE PROJECT, AND NO OWNER MAY CONSTRUCT ANY RESIDENCES OR IMPROVEMENTS WITHOUT COMPLIANCE WITH THE DESIGN GUIDE AS DESCRIBED IN THE MASTER DECLARATION.
10. DECLARANT RESERVES FOR THE BENEFIT OF ITSELF, ITS SUCCESSORS AND ASSIGNS, THE RIGHT TO UNILATERALLY AMEND THE PLAT, WITHOUT THE CONSENT OF THE AFFECTED OWNER, AT ANY TIME AND FROM TIME TO TIME IF SUCH AMENDMENT IS NECESSARY TO SATISFY THE REQUIREMENTS OF ANY GOVERNMENTAL AUTHORITY, TO CORRECT MISTAKES, REMOVE OR CLARIFY AMBIGUITIES, OR FOR ANY OTHER PURPOSE SO LONG AS SUCH AMENDMENT TO THE PLAT DOES NOT MATERIALLY ADVERSELY AFFECT TITLE TO ANY PROPERTY AND IS IN ACCORDANCE WITH WEBER COUNTY ORDINANCES AND UTAH LAW. AS FURTHER SET FORTH IN THE MASTER DECLARATION, BY ACCEPTANCE OF A LOT EACH OWNER IRREVOCABLY APPOINTS MASTER DEVELOPER AS ATTORNEY-IN-FACT TO REALIGN AND ADJUST THE BOUNDARY LINES OF HIS LOT BY AMENDMENT TO THIS PLAT.
11. DECLARANT RESERVES FOR THE BENEFIT OF ITSELF, ITS SUCCESSORS AND ASSIGNS AND MASTER DEVELOPER, A BLANKET EASEMENT ACROSS ALL LOTS AND PARCELS FOR CONSTRUCTING AND MAINTAINING HIKING AND BIKING TRAILS ('TRAIL EASEMENT'). MASTER DEVELOPER MAY DESIGNATE, ADD TO, DELETE, OR MODIFY THE EXACT LOCATION OF THE TRAILS WITHOUT AN AMENDMENT TO THIS PLAT AS MORE FULLY DESCRIBED IN THE MASTER DECLARATION. DECLARANT HEREBY GRANTS TO THE NEIGHBORHOOD ASSOCIATION, COMMUNITY ASSOCIATION, AND THEIR MEMBERS AN EASEMENT FOR USE AND ENJOYMENT OF THE TRAIL EASEMENT, IN THE FUTURE AS-CONSTRUCTED LOCATIONS, AS MAY BE MODIFIED OR RELOCATED FROM TIME TO TIME, IN ACCORDANCE WITH THE MASTER DECLARATION AND ANY RULES AND REGULATIONS ADOPTED BY MASTER DEVELOPER.
12. DECLARANT RESERVES FOR THE BENEFIT OF ITSELF, ITS SUCCESSORS AND ASSIGNS, AND MASTER DEVELOPER A BLANKET EASEMENT ACROSS ALL LOTS AND PARCELS FOR CONSTRUCTING AND MAINTAINING SKI TRAILS AND OTHER SKI IMPROVEMENTS, AND FOR THE GENERAL USE OF SKIERS FOR INGRESS, EGRESS, AND RECREATIONAL PURPOSES OVER AND ACROSS THE LOTS ('SKI EASEMENT'). MASTER DEVELOPER MAY DESIGNATE, DEFINE, LOCATE, RELOCATE, AND MODIFY THE EXACT LOCATION OF THE SKI TRAILS WITHIN THE SKI EASEMENT WITHOUT AN AMENDMENT TO THIS PLAT AS MORE FULLY DESCRIBED IN THE MASTER DECLARATION. DECLARANT GRANTS AN EASEMENT IN FAVOR OF THE NEIGHBORHOOD ASSOCIATION, COMMUNITY ASSOCIATION, AND THEIR MEMBERS FOR USE AND ENJOYMENT OF THE SKI EASEMENT ACROSS, OVER, AND UNDER THE LOTS AND IN THE FUTURE AS-CONSTRUCTED LOCATIONS OF THE SKI TRAILS, AS MAY BE MODIFIED OR RELOCATED FROM TIME TO TIME, IN ACCORDANCE WITH THE MASTER DECLARATION AND ANY RULES AND REGULATIONS ADOPTED BY MASTER DEVELOPER.
13. DECLARANT RESERVES FOR THE BENEFIT OF ITSELF, ITS SUCCESSORS AND ASSIGNS, AND MASTER DEVELOPER, A TEMPORARY BLANKET EASEMENT ACROSS ALL LOTS ADJACENT TO A PRIVATE ROAD ('SLOPE EASEMENT') AS MORE FULLY DESCRIBED IN THE MASTER DECLARATION, AND NEIGHBORHOOD DECLARATION AS APPLICABLE. SUCH SLOPE EASEMENT IS FOR THE BENEFIT OF MASTER DEVELOPER, ITS EMPLOYEES, AND CONTRACTORS, FOR THE PURPOSE OF STABILIZING, CONSTRUCTING CUT SLOPES AND FILL SLOPES, AND PERFORMING OTHER CONSTRUCTION AND MAINTENANCE TO PREVENT EROSION ALONG THE PRIVATE ROADS. THE SLOPE EASEMENT ON EACH LOT SHALL AUTOMATICALLY TERMINATE AT SUCH TIME AS A CERTIFICATE OF OCCUPANCY IS ISSUED FOR A RESIDENTIAL BUILDING CONSTRUCTED ON SUCH LOT, AT WHICH TIME A SUBSTITUTE EASEMENT MAY BE REQUIRED FOR ONGOING MAINTENANCE AND REPAIR.
14. DECLARANT RESERVES FOR THE BENEFIT OF ITSELF, ITS SUCCESSORS AND ASSIGNS, AND MASTER DEVELOPER A BLANKET EASEMENT AND RIGHT ON, OVER, UNDER AND ACROSS ALL PRIVATE ROADS FOR THE CONSTRUCTION, MAINTENANCE, AND OPERATION OF TUNNELS, BRIDGES AND/OR SKI LIFTS OVER AND UNDER THE ROAD. DECLARANT MAY CONVEY, TRANSFER, OR ASSIGN ITS RIGHTS WITH RESPECT TO SUCH EASEMENT.
15. CERTAIN PARCELS MAY BE DESIGNATED AS 'OPEN SPACE.' SUCH OPEN SPACE PARCELS SHALL BE INITIALLY OWNED BY DECLARANT AND ARE NOT PART OF ANY COMMON AREA UNLESS DESIGNATED AS SUCH BY DECLARANT OR CONVEYED BY DECLARANT TO THE NEIGHBORHOOD ASSOCIATION OR COMMUNITY ASSOCIATION. NOTWITHSTANDING THE DESIGNATION AS OPEN SPACE, THE PERMITTED USES AND ANY APPLICABLE RESTRICTIONS FOR SUCH PARCELS SHALL BE AS SET FORTH IN THE NEIGHBORHOOD DECLARATION AND MASTER DECLARATION. DECLARANT RESERVES THE RIGHT, FOR ITSELF, ITS SUCCESSORS AND ASSIGNS, AND MASTER DEVELOPER, TO BUILD FACILITIES AND AMENITIES WITHIN ANY AREA DESIGNATED AS OPEN SPACE, AND RESERVES THE RIGHT TO AMEND, RELOCATE, REDUCE, OR OTHERWISE CHANGE THE AREAS DESIGNATED AS OPEN SPACE SO LONG AS THE AMOUNT OF DESIGNATED OPEN SPACE FOR THE ENTIRE COMMUNITY COMPLIES WITH THE OPEN SPACE REQUIREMENTS IMPOSED BY WEBER COUNTY.
16. DECLARANT GIVES NOTICE THAT THE LOTS SHOWN ON THIS PLAT ARE IN A SKI RESORT AREA ('SKI RESORT') IN WHICH HEAVY SNOW FALLS, WIND PATTERNS, AND OTHER CONDITIONS HAVE THE POTENTIAL TO CAUSE AVALANCHES IN CERTAIN AREAS. NO STUDIES HAVE BEEN CONDUCTED TO DETERMINE WHETHER ANY OF THE LOTS ARE WITHIN POTENTIAL AVALANCHE INFLUENCE AND AVALANCHE CONTROL ZONES. CERTAIN AREAS WITHIN THE SKI RESORT MAY BE SUBJECT TO AVALANCHE CONTROLS BY THE OPERATOR OF THE SKI RESORT AND SUCH CONTROL PROCEDURES MAY INVOLVE THE USE OF EXPLOSIVE CHARGES AND MAY TRIGGER AVALANCHES AS WELL AS OCCASIONAL ROAD, DRIVEWAY, AND SKI TRAIL CLOSURES. DECLARANT MAKES NO REPRESENTATION WITH RESPECT TO THE OPERATIONS OF THE SKI RESORT OR THE POTENTIAL RISKS OR HAZARDS ASSOCIATED WITH AVALANCHES OR AVALANCHE CONTROL. EACH OWNER OF A LOT SHOULD CONDUCT ITS OWN STUDIES PRIOR TO CONSTRUCTING ANY IMPROVEMENTS ON A LOT.
17. ALL LOTS DEPICTED ON THIS PLAT ARE LOCATED IN A LIGHTLY DEVELOPED SEMI-WILDERNESS AREA CONTAINING ANIMALS TYPICALLY FOUND IN THE MOUNTAINS, INCLUDING WITHOUT LIMITATION, BEARS, MOUNTAIN LIONS, MOOSE, DEER, ELK, SKUNKS, SOUIRRELS, RACCOONS, AND OTHER ANIMALS, BIRDS, INSECTS, AND REPTILES NATIVE OR MIGRATORY TO THE AREA. SUCH ANIMALS ROAM FREELY AND MAY ENTER THE LOTS AND OTHER PRIVATELY OWNED PROPERTIES, SCAVENGING, EATING AND DAMAGING PLANTS, FLOWERS, SHRUBS AND TREES, AND CREATING POTENTIAL HAZARDS, NUISANCES AND DAMAGE TO PERSONS AND PROPERTY. EACH OWNER SHALL ASSUME ALL SUCH RISKS AND CONDITIONS FOR ANY SUCH DAMAGE.
18. DUE TO THE TOPOGRAPHY AND THE LOCATION OF THIS SUBDIVISION, ALL OWNERS WILL ACCEPT RESPONSIBILITY FOR ANY STORM WATER RUNOFF FROM THE ROAD ADJACENT TO THEIR LOT AND THE REMAINDER OF THIS PROPERTY.
19. THIS NOTE INTENTIONALLY LEFT BLANK.
20. PARKING ON ANY STREETS AND ROADS SHOWN ON THIS PLAT IS PROHIBITED.
21. THE NEIGHBORHOOD DECLARATION AND MASTER DECLARATION SET FORTH THE TERMS AND RESTRICTIONS FOR NIGHTLY RENTALS AND LEASING OF LOTS IN THE PROJECT.
22. ACCESS TO THE PROJECT IS BY WAY OF A STATE HIGHWAY MAINTAINED BY THE UTAH DEPARTMENT OF TRANSPORTATION, WEBER COUNTY PUBLIC ROADS (MAINTAINED BY WEBER COUNTY), AS WELL AS PRIVATE ROADS. SEVERE WEATHER CONDITIONS MAY MAKE CERTAIN ROADS IMPASSABLE OR SUBJECT TO REDUCED VISIBILITY, SNOW, ICE, AND OTHER RISKS, AND ROADS MAY BE CLOSED DURING CERTAIN PERIODS.
23. DECLARANT RESERVES FOR THE BENEFIT OF ITSELF, ITS SUCCESSORS AND ASSIGNS, AND MASTER DEVELOPER A SNOW STORAGE EASEMENT AS A BLANKET SNOW RELOCATION AND SNOW STORAGE EASEMENT OVER AND ACROSS ALL LOTS AND PARCELS FOR THE RELOCATION, MOVEMENT, AND STORAGE OF SNOW ('SNOW STORAGE EASEMENT'). PARTICULAR SNOW STORAGE ZONES, WHICH ARE LOCATED WITHIN THE SNOW STORAGE EASEMENT, ARE IDENTIFIED ON THE PLAT. MASTER DEVELOPER MAY DESIGNATE, DEFINE, LOCATE, RELOCATE, AND MODIFY THE EXACT LOCATION OF THE SNOW STORAGE EASEMENT WITHOUT AN AMENDMENT TO THIS PLAT AS MORE FULLY DESCRIBED IN THE MASTER DECLARATION.
24. BOBCAT RIDGE AT POWDER MOUNTAIN IS LOCATED WITHIN THE NATURAL HAZARDS AREA. A GEOTECHNICAL AND GEOLOGIC INVESTIGATION HAS BEEN PERFORMED BY 'IGES' DATED SEPTEMBER 20, 2016, PROJECT #01628-028. THE FINAL REPORT IS AVAILABLE FOR PUBLIC REVIEW AT THE WEBER COUNTY PLANNING DIVISION OFFICE.
25. OWNERS SHALL ENSURE THAT ALL CONSTRUCTION CONTRACTS FOR EARTHWORK ON ANY LOT SHALL CONTAIN, AND OWNERS SHALL ENFORCE, THE FOLLOWING PROVISION: 'CONTRACTORS DURING EARTHWORK - IF PERSISTENT AND RECOGNIZABLE GROUNDWATER FLOW, DEFINED AS CONTINUOUS SUBSURFACE FLOW INTO AN EXCAVATION THAT PERSISTS FOR FORTY-EIGHT (48) HOURS, IS ENCOUNTERED DURING EXCAVATION, THE CONTRACTOR SHALL HIRE A QUALIFIED GEOTECHNICAL AND/OR GROUNDWATER HYDROLOGY PROFESSIONAL TO PERFORM A SITE-SPECIFIC GROUNDWATER HYDROLOGY STUDY AND RECOMMEND APPROPRIATE MITIGATION TECHNIQUES. THESE MITIGATION TECHNIQUES SHALL BE INCORPORATED INTO THE CONTRACTOR'S CONSTRUCTION PLANS AND PROPERLY IMPLEMENTED AND MONITORED. THE CONTRACTOR SHALL ALSO IMMEDIATELY CONTACT THE MASTER DEVELOPER TO ADVISE HIM THAT PERSISTENT AND RECOGNIZABLE GROUNDWATER FLOW WAS ENCOUNTERED AND TO SHARE THE RESULTS OF THE GEOTECHNICAL/HYDROLOGY STUDY AND WHAT MITIGATION MEASURES ARE BEING UNDERTAKEN. EXCAVATION AND BLASTING FOR THE INSTALLATION OF ROADS, FOUNDATIONS AND/OR UTILITIES SHALL BE PERFORMED SUCH THAT TRENCHES OR FRACTURES CREATED DURING BLASTING PROCEDURES WILL NOT DRAIN OR REDIRECT GROUNDWATER THAT PROVIDES WETLAND SOURCE HYDROLOGY.'
26. ALL LOTS DEPICTED IN THIS PLAT ARE SUBJECT TO AN ASSESSMENT LIEN PURSUANT TO WEBER COUNTY ASSESSMENT ORDINANCE NO. 2013-21, AS AMENDED BY ORDINANCE NO. 2013-24 (AS AMENDED, THE 'ORDINANCE') WHEREBY EACH LOT SHALL BE ASSESSED ONE EQUIVALENT RESIDENTIAL UNIT AS DEFINED IN THE ORDINANCE AND AS SET FORTH IN TABLE A SHOWN ON THIS PLAT.
27. THE MASTER DECLARATION RESTRICTS THE USE OF THE LOTS TO ONE PRIVATE DWELLING UNIT (AS IN THE MASTER DECLARATION). NO ACCESSORY BUILDINGS OR GUEST HOUSES MAY BE CONSTRUCTED WITHOUT THE PRIOR WRITTEN APPROVAL OF MASTER DEVELOPER. NOTWITHSTANDING THE FOREGOING, ONE ACCESSORY DWELLING UNIT (AS DEFINED IN WEBER COUNTY CODE SEC. 101-1-7, AS AMENDED FROM TIME TO TIME) MAY BE CONSTRUCTED ON EACH LOT 14, 17, 18, 21, 22, 23, 24, AND 25 SUBJECT TO MASTER DEVELOPER APPROVAL WITH THE MASTER DECLARATION, THE DESIGN GUIDE AND WITH THE APPROVAL OF THE ARCHITECTURAL REVIEW COMMITTEE, AND IN ACCORDANCE WITH ALL LOCAL, STATE, AND FEDERAL LAWS AND THE APPROVAL OF WEBER COUNTY.

BOBCAT RIDGE AT POWDER MOUNTAIN, PHASE I

LOCATED IN ALL OF SECTION 8, TOWNSHIP 7 NORTH, RANGE 2 EAST SALT LAKE BASE & MERIDIAN, WEBER COUNTY, UTAH NOVEMBER 2018

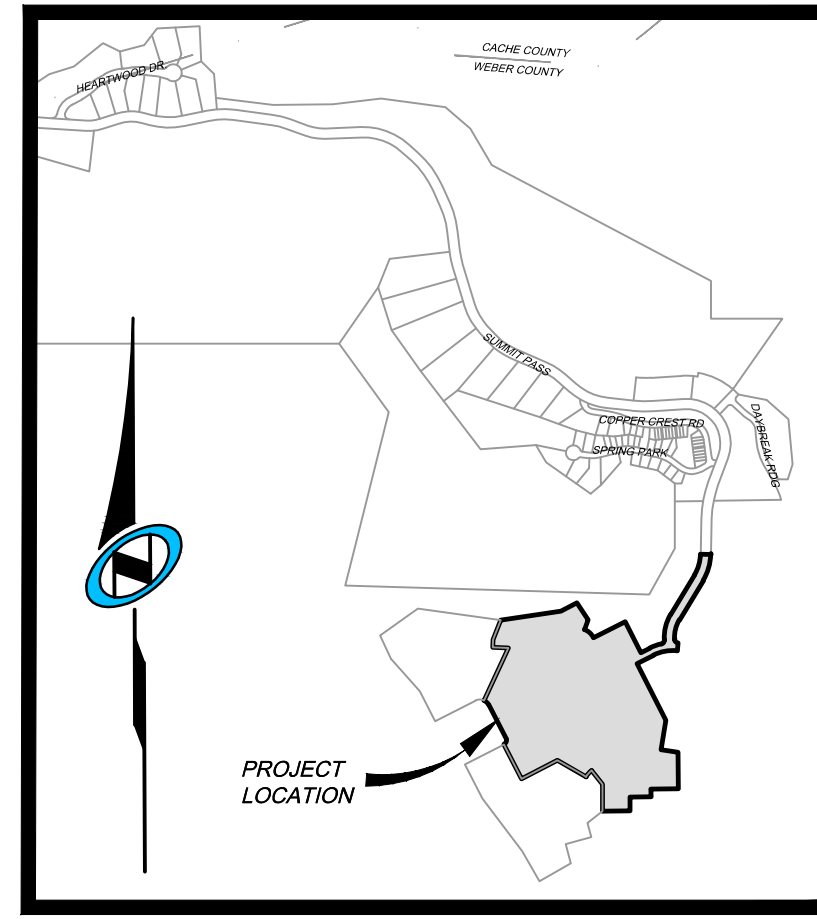

VICINITY MAP N.T.S.

OWNER'S DEDICATION:

SMHG PHASE II LLC (DECLARANT), AS THE OWNER OF THE HEREIN DESCRIBED TRACT OF LAND, DOES HEREBY SET APART AND SUBDIVIDE THE SAME INTO LOTS AND PARCELS AS SHOWN HEREON, SUBJECT TO ALL OF THE RESTRICTIONS, RIGHTS AND LIMITATIONS SET FORTH IN THE PLAT NOTES, AND NAME SAID TRACT, TO BE KNOWN AS BOBCAT RIDGE PHASE I, AND DOES HEREBY:

- PRIVATE STREETS, ACCESS, RIGHTS-OF-WAY. DEDICATE AND RESERVE UNTO DECLARANT, ITS HEIRS, GRANTEEES AND ASSIGNS, AND SUMMIT MOUNTAIN HOLDING GROUP, L.L.C. AS MASTER DEVELOPER A RIGHT-OF-WAY TO BE USED IN COMMON WITH ALL OTHERS WITHIN SAID SUBDIVISION (AND THOSE ADJOINING SUBDIVISIONS THAT MAY BE SUBDIVIDED BY THE UNDERSIGNED OWNER, ITS SUCCESSORS OR ASSIGNS) ON, OVER AND ACROSS ALL THOSE PORTIONS OR PARTS OF SAID TRACT OF LAND DESIGNATED ON SAID PLAT AS PRIVATE STREETS AS ACCESS TO THE INDIVIDUAL LOTS, TO BE MAINTAINED BY POWDER MOUNTAIN OWNERS ASSOCIATION, INC., A UTAH NONPROFIT CORPORATION (COMMUNITY ASSOCIATION), WHOSE MEMBERSHIP CONSISTS OF DECLARANT AND THE OWNERS OF THE LOTS DEPICTED ON THIS PLAT.
• PUBLIC UTILITY AND DRAINAGE EASEMENTS. GRANT AND DEDICATE A PERPETUAL RIGHT AND EASEMENT OVER, UPON AND UNDER THE LANDS DESIGNATED AS PUBLIC UTILITY, STORM WATER DETENTION PONDS AND DRAINAGE EASEMENTS, THE SAME TO BE USED FOR THE INSTALLATION MAINTENANCE AND OPERATION OF PUBLIC UTILITY SERVICE LINE, STORM DRAINAGE FACILITIES, OR FOR THE PERPETUAL PRESERVATION OF WATER CHANNELS IN THEIR NATURAL STATE WHICHEVER IS APPLICABLE AS MAY BE AUTHORIZED BY THE GOVERNING AUTHORITY, WITH NO BUILDINGS OR STRUCTURES BEING ERRECTED WITHIN SUCH EASEMENTS.
• PRIVATE EASEMENTS. GRANT AND DEDICATE THOSE CERTAIN EASEMENTS DESCRIBED IN NOTES 2, 11, 12, 13, 14, AND 24 OF THIS PLAT. SUCH NOTES AND THE RESERVATION AND GRANT OF EASEMENTS DESCRIBED THEREIN ARE INCORPORATED HEREIN BY REFERENCE.

IN WITNESS WHEREOF, DECLARANT HAS EXECUTED THIS OWNER'S DEDICATION AS OF THE _____ DAY OF _____, 20____.

SMHG PHASE I LLC, A DELAWARE LIMITED LIABILITY COMPANY.

BY: SMHG INVESTMENTS, LLC, A DELAWARE LIMITED LIABILITY COMPANY ITS: SOLE MEMBER

BY: _____ NAME: _____ TITLE: AUTHORIZED SIGNATORY

ACKNOWLEDGEMENT:

STATE OF UTAH _____ COUNTY OF _____, } S.S.

THE FOREGOING INSTRUMENT WAS ACKNOWLEDGED BEFORE ME THIS _____ DAY OF _____, 20____, BY _____, THE AUTHORIZED SIGNATORY FOR SMHG INVESTMENTS LLC, THE SOLE MEMBER OF SMHG PHASE I LLC.

NOTARY PUBLIC MY COMMISSION EXPIRES: _____ RESIDING IN: _____

Table with 5 columns: WEBER COUNTY ENGINEER, WEBER COUNTY PLANNING COMMISSION APPROVAL, WEBER COUNTY COMMISSION ACCEPTANCE, WEBER COUNTY ATTORNEY, WEBER COUNTY SURVEYOR. Each column contains a signature line and a notary/official title line.

SURVEYOR'S CERTIFICATE

I, NATHAN CHRISTENSEN, DO HEREBY CERTIFY THAT I AM A REGISTERED PROFESSIONAL LAND SURVEYOR AND HOLD A LICENSE IN THE STATE OF UTAH IN ACCORDANCE WITH TITLE 58, CHAPTER 22, PROFESSIONAL ENGINEERS AND PROFESSIONAL LAND SURVEYORS ACT, AND THAT I HAVE COMPLETED A SURVEY OF THE PROPERTY DESCRIBED ON THIS PLAT IN ACCORDANCE WITH SECTION 17-23-17 AND HAVE VERIFIED ALL MEASUREMENTS AND HAVE PLACED MONUMENTS AS REPRESENTED ON THIS PLAT, IN ACCORDANCE WITH STATE CODE AND COUNTY ORDINANCE WCO 106-1-8(C)(2), AND THAT THIS PLAT, BOBCAT RIDGE AT POWDER MOUNTAIN PHASE I, IN WEBER COUNTY, UTAH, HAS BEEN DRAWN CORRECTLY TO THE DESIGNATED SCALE AND IS A TRUE AND CORRECT REPRESENTATION OF THE HEREON DESCRIBED LANDS, BASED UPON DATA COMPILED FROM RECORDS IN THE WEBER COUNTY RECORDER'S OFFICE AND FROM SAID SURVEY MADE ON THE GROUND. I FURTHER CERTIFY THAT THE REQUIREMENTS OF APPLICABLE STATUTES AND ORDINANCES OF WEBER COUNTY CONCERNING ZONING REQUIREMENTS REGARDING LOT MEASUREMENTS HAVE BEEN COMPLIED WITH.

NATHAN CHRISTENSEN PROFESSIONAL LAND SURVEYOR UTAH CERTIFICATE NO. 1017599II

LEGAL DESCRIPTION

BEGINNING AT A POINT ON THE SOUTHERLY RIGHT-OF-WAY LINE OF SPRING PARK LANE, AND THE WESTERLY RIGHT-OF-WAY LINE OF SUMMIT PASS, SAID POINT BEING SOUTH 1001.25 FEET AND EAST 1393.86 FEET, FROM THE NORTH QUARTER CORNER OF SECTION 8, TOWNSHIP 7 NORTH, RANGE 2 EAST, SALT LAKE BASE AND MERIDIAN (BASIS OF BEARINGS FOR THIS DESCRIPTION IS NORTH 8°19'55"11" WEST ALONG THE LINE BETWEEN THE NORTHWEST CORNER OF SECTION 6, TOWNSHIP 7 NORTH, RANGE 2 EAST, SALT LAKE BASE AND MERIDIAN AND THE MONUMENT AT THE INTERSECTION OF THE WEBER/CACHE COUNTY LINE, THE FROM THE NORTHWEST CORNER OF SECTION 6 TO THE NORTH QUARTER CORNER OF SECTION 8 IS SOUTH 53°43'38" EAST 932.68 FEET); THENCE S6°49'43"6"E 66.00 FEET; THENCE S20°16'24"W 105.32 FEET; THENCE ALONG A CURVE TO THE LEFT HAVING A RADIUS OF 667.00 FEET, THROUGH A CENTRAL ANGLE OF 1°08'30" (CHORD BEARING AND DISTANCE OF S10°42'09"W 221.80 FEET) FOR AN ARC DISTANCE OF 222.83 FEET; THENCE S01°07'54"W 226.19 FEET; THENCE ALONG A CURVE TO THE RIGHT HAVING A RADIUS OF 333.00 FEET, THROUGH A CENTRAL ANGLE OF 2°59'52" (CHORD BEARING AND DISTANCE OF S16°07'50"W 172.36 FEET) FOR AN ARC DISTANCE OF 174.35 FEET; THENCE S31°07'46"W 295.39 FEET; THENCE ALONG A CURVE TO THE LEFT HAVING A RADIUS OF 217.00 FEET, THROUGH A CENTRAL ANGLE OF 3°44'25" (CHORD BEARING AND DISTANCE OF S13°46'34"W 129.45 FEET) FOR AN ARC DISTANCE OF 131.45 FEET; THENCE S03°34'39"E 0.04 FEET; THENCE ALONG A CURVE TO THE LEFT HAVING A RADIUS OF 23.00 FEET, THROUGH A CENTRAL ANGLE OF 80°44'23" (CHORD BEARING AND DISTANCE OF S43°56'50"E 29.80 FEET) FOR AN ARC DISTANCE OF 32.41 FEET; THENCE S05°40'58"W 50.00 FEET; THENCE ALONG A NON-TANGENT CURVE TO THE LEFT HAVING A RADIUS OF 275.00 FEET, THROUGH A CENTRAL ANGLE OF 32°30'53" (CHORD BEARING AND DISTANCE OF S7°12'29"32"W 153.97 FEET) FOR AN ARC DISTANCE OF 156.06 FEET; THENCE S63°10'06"W 117.41 FEET; THENCE S26°49'15"E 404.82 FEET; THENCE S08°46'21"W 141.29 FEET; THENCE N81°13'31"W 196.64 FEET; THENCE WITH A NON-TANGENT CURVE TO RIGHT HAVING A RADIUS OF 165.00 FEET, THROUGH CENTRAL ANGLE 17°25'46" (CHORD BEARING AND DISTANCE OF S08°46'21"W 50.00 FEET) FOR AN ARC DISTANCE OF 50.19 FEET; THENCE S81°13'31"E 305.90 FEET; THENCE S00°25'18"E 233.08 FEET; THENCE S89°34'42"W 175.00 FEET; THENCE S00°25'18"E 50.00 FEET; THENCE S89°34'42"W 134.67 FEET; THENCE S00°25'18"E 89.90 FEET; THENCE S89°34'42"W 175.16 FEET; THENCE N00°00'00"E 170.59 FEET; THENCE N38°13'43"W 112.94 FEET; THENCE ALONG A NON-TANGENT CURVE TO THE LEFT HAVING A RADIUS OF 150.00 FEET, THROUGH A CENTRAL ANGLE OF 20°37'40" (CHORD BEARING AND DISTANCE OF S41°27'27"W 53.71 FEET) FOR AN ARC DISTANCE OF 54.00 FEET; THENCE N58°51'23"W 50.00 FEET; THENCE N60°18'41"W 161.75 FEET; THENCE S62°50'49"W 258.28 FEET; THENCE N27°09'11"W 245.70 FEET; THENCE N62°50'49"E 6.78 FEET; THENCE ALONG A NON-TANGENT CURVE TO THE LEFT HAVING A RADIUS OF 23.00 FEET, THROUGH A CENTRAL ANGLE OF 90°00'00" (CHORD BEARING AND DISTANCE OF N17°50'49"E 32.53 FEET) FOR AN ARC DISTANCE OF 36.13 FEET; THENCE N27°09'11"W 244.50 FEET; THENCE ALONG A CURVE TO THE LEFT HAVING A RADIUS OF 64.00 FEET, THROUGH A CENTRAL ANGLE OF 38°16'10" (CHORD BEARING AND DISTANCE OF N46°17'16"W 41.96 FEET) FOR AN ARC DISTANCE OF 42.75 FEET; THENCE N24°43'44"E 370.73 FEET; THENCE N88°13'23"W 99.62 FEET; THENCE N01°46'37"E 50.00 FEET; THENCE N21°51'04"E 133.74 FEET; THENCE N81°35'57"E 387.51 FEET; THENCE N62°15'56"E 116.40 FEET; THENCE S32°53'48"E 129.94 FEET; THENCE S20°07'41"W 67.50 FEET; THENCE ALONG A NON-TANGENT CURVE TO THE RIGHT HAVING A RADIUS OF 105.00 FEET, THROUGH A CENTRAL ANGLE OF 4°02'25" (CHORD BEARING AND DISTANCE OF S48°21'07"E 71.03 FEET) FOR AN ARC DISTANCE OF 78.88 FEET; THENCE N31°07'46"E 227.56 FEET; THENCE S26°49'15"E 223.11 FEET; THENCE N63°10'06"E 64.39 FEET; THENCE ALONG A CURVE TO THE RIGHT HAVING A RADIUS OF 325.00 FEET, THROUGH A CENTRAL ANGLE OF 13°59'39" (CHORD BEARING AND DISTANCE OF N70°09'55"E 79.18 FEET) FOR AN ARC DISTANCE OF 79.38 FEET; THENCE ALONG A CURVE TO THE LEFT HAVING A RADIUS OF 23.00 FEET, THROUGH A CENTRAL ANGLE OF 80°44'23" (CHORD BEARING AND DISTANCE OF N36°47'39"E 29.80 FEET) FOR AN ARC DISTANCE OF 32.41 FEET; THENCE N03°34'39"W 0.04 FEET; THENCE ALONG A CURVE TO THE RIGHT HAVING A RADIUS OF 283.00 FEET, THROUGH A CENTRAL ANGLE OF 3°44'25" (CHORD BEARING AND DISTANCE OF N13°46'34"E 168.82 FEET) FOR AN ARC DISTANCE OF 171.43 FEET; THENCE N31°07'46"E 295.39 FEET; THENCE ALONG A CURVE TO THE LEFT HAVING A RADIUS OF 267.00 FEET, THROUGH A CENTRAL ANGLE OF 2°59'52" (CHORD BEARING AND DISTANCE OF N16°07'50"E 138.20 FEET) FOR AN ARC DISTANCE OF 139.79 FEET; THENCE N01°07'54"E 226.19 FEET; THENCE ALONG A CURVE TO THE RIGHT HAVING A RADIUS OF 733.00 FEET, THROUGH A CENTRAL ANGLE OF 1°08'30" (CHORD BEARING AND DISTANCE N10°42'09"E 243.75 FEET) FOR AN ARC DISTANCE OF 244.88 FEET; THENCE N20°16'24"E 105.32 FEET TO THE POINT OF BEGINNING.

CONTAINING: 1,118,799 S.F. OR 25,684 ACRES

SURVEYOR'S NARRATIVE:

- 1. THE PURPOSE FOR THIS SURVEY AND PLAT IS TO SUBDIVIDE THE AFORESAID TRACT OF LAND INTO LOTS, STREETS, PARCELS AND EASEMENTS AS SHOWN HEREON AND AS DIRECTED BY THE CLIENT.
2. THE BASIS-OF-BEARING FOR THIS PLAT IS N 89°55'51"W ALONG THE NORTH SECTION LINE BETWEEN THE NORTHEAST CORNER OF SECTION 1, T.7N., R.1E., S.L.B.#11, AND A FOUND WEBER COUNTY MONUMENT AT THE INTERSECTION OF THE WEBER/CACHE COUNTY LINE AND SAID SECTION SECTION LINE. (THIS BEARING DIFFERS FROM THE WEBER COUNTY SURVEYOR'S BEARING BY 00°00'14" AS SHOWN ON THE COUNTY LINE DECLARATION RECORD PLAT BOOK 74, PAGE 64.)
3. ALL BOUNDARY LINES, LOT LINES, AND RIGHT-OF-WAY LINES, EXCLUDING THE NORTHERLY END OF SUMMIT PASS, ARE DETERMINED BY CLIENT, AND SHOWN HEREON. THE NORTHERLY SIDE OF SUMMIT PASS BOUNDARY IS DETERMINED BY THE EASTERLY BOUNDARY OF SUMMIT EDEN PHASE ID AMENDMENT 2, AND THE WESTERLY BOUNDARY LINE OF SUMMIT EDEN PHASE ID AMENDMENT 1, PARCEL D6. BOTH PLATS WERE PLACED USING THE CENTERLINE MONUMENTS IN SPRING LAND AND SUMMIT PASS, AS SHOWN ON THIS PLAT.

Sheet 1 of 2



RECORDED #

STATE OF UTAH, COUNTY OF WEBER, RECORDED AND FILED AT THE REQUEST OF: _____ ENTRY NO: _____ DATE: _____ TIME: _____ BOOK: _____ PAGE: _____ FEE \$ _____ WEBER COUNTY RECORDER

OWNER SMHG PHASE I, LLC 3632 N. WOLF CREEK DR. EDEN, UT 84310

WEBER COUNTY ATTORNEY I HAVE EXAMINED THE FINANCIAL GUARANTEE AND OTHER DOCUMENTS ASSOCIATED WITH THIS SUBDIVISION PLAT AND IN MY OPINION THEY CONFORM WITH THE COUNTY ORDINANCE APPLICABLE THERETO AND NOW IN FORCE AND AFFECT. SIGNED THIS _____ DAY OF _____, 20____.

WEBER COUNTY SURVEYOR I HEREBY CERTIFY THAT THE WEBER COUNTY SURVEYOR'S OFFICE HAS REVIEWED THIS PLAT AND ALL CONDITIONS FOR APPROVAL BY THIS OFFICE HAVE BEEN SATISFIED. THE APPROVAL OF THIS PLAT BY THE WEBER COUNTY SURVEYOR DOES NOT RELIEVE THE LICENSED LAND SURVEYOR WHO EXECUTED THIS PLAT FROM THE RESPONSIBILITIES AND/OR LIABILITIES ASSOCIATED THEREWITH. SIGNED THIS _____ DAY OF _____, 20____.

WEBER COUNTY ENGINEER I HEREBY CERTIFY THAT THE REQUIRED PUBLIC IMPROVEMENT STANDARDS AND DRAWINGS FOR THIS SUBDIVISION CONFORM WITH COUNTY STANDARDS AND THE AMOUNT OF THE FINANCIAL GUARANTEE IS SUFFICIENT FOR THE INSTALLATION OF THESE IMPROVEMENTS. SIGNED THIS _____ DAY OF _____, 20____.

WEBER COUNTY PLANNING COMMISSION APPROVAL THIS IS TO CERTIFY THAT THIS SUBDIVISION PLAT WAS DULY APPROVED BY THE WEBER COUNTY PLANNING COMMISSION ON THIS _____ DAY OF _____, 20____.

WEBER COUNTY COMMISSION ACCEPTANCE THIS IS TO CERTIFY THAT THIS SUBDIVISION PLAT, THE DEDICATION OF STREETS AND OTHER PUBLIC WAYS AND FINANCIAL GUARANTEE OF PUBLIC IMPROVEMENTS ASSOCIATED WITH THIS SUBDIVISION THEREON ARE HEREBY APPROVED AND ACCEPTED BY THE COMMISSIONERS OF WEBER COUNTY, UTAH THIS _____ DAY OF _____, 20____.

BASIS OF BEARINGS
 N 89°55'51" W 1381.07'
 (N 89°56'05" W 1380.98' RECORD)

FOUND WEBER COUNTY LINE MONUMENT PER WEBER COUNTY SURVEYOR, 4" BRASS CAP 2013, GOOD CONDITION
 FLUSH IN CONCRETE DETAIL "A"

NORTHEAST CORNER SECTION 1, TOWNSHIP 7 NORTH, RANGE 1 EAST SALT LAKE BASE AND MERIDIAN FOUND GLO 1944, 4" BRASS CAP, GOOD CONDITION
 6" ABOVE GROUND DETAIL "B"

NORTH QUARTER CORNER SECTION 8, TOWNSHIP 7 NORTH, RANGE 2 EAST SALT LAKE BASE AND MERIDIAN, FOUND 1944 GLO 4" BRASS CAP, GOOD CONDITION
 6" ABOVE GROUND DETAIL "C"

BOBCAT RIDGE AT POWDER MOUNTAIN, PHASE 1

LOCATED IN ALL OF SECTION 8, TOWNSHIP 7 NORTH, RANGE 2 EAST SALT LAKE BASE & MERIDIAN, WEBER COUNTY, UTAH
 NOVEMBER 2018

LINE	LENGTH	BEARING
L1	105.32	S20°16'24"W
L2	18.56	S3°34'39"E
L3	25.00	S3°34'39"E
L4	23.01	S26°49'54"E
L5	17.05	N26°49'54"W
L6	41.38	S42°40'08"W
L7	3.64	S55°25'35"W
L8	22.98	S26°49'54"E
L9	24.99	S26°49'54"E
L10	11.16	S26°49'54"E
L11	43.63	S63°10'06"W
L12	54.78	S62°50'49"W
L13	67.26	N29°19'51"W
L14	45.80	N58°06'55"E
L15	65.26	S36°58'44"E
L16	54.64	S55°49'05"W
L17	10.39	S82°15'59"W
L18	25.03	S26°49'54"E
L19	22.97	S26°49'54"E
L20	23.02	S26°49'54"E
L21	25.00	N27°09'11"W
L22	23.00	N27°09'11"W
L23	95.66	N63°09'02"E
L24	95.50	N63°08'13"E
L25	96.00	N62°50'49"E
L26	159.55	N27°09'11"W
L27	33.77	N62°50'49"E
L28	164.56	N62°50'49"E

CURVE	RADIUS	LENGTH	DELTA	BEARING	CHORD
C1	150.00	54.00	20°37'40"	S41°27'27"W	53.71
C2	105.00	78.88	43°02'25"	S48°21'07"E	77.03
C3	325.00	79.38	13°59'39"	N70°09'55"E	79.18
C4	23.00	32.41	80°44'23"	N36°47'33"E	29.80
C5	300.00	157.07	29°59'52"	N16°07'50"E	155.28
C6	250.00	151.44	34°42'25"	S13°46'34"W	149.13
C7	300.00	48.49	9°15'37"	N88°56'50"W	48.43
C8	300.00	121.76	23°15'16"	S74°47'43"W	120.93
C9	100.00	121.30	69°30'02"	S07°55'07"W	114.00
C10	80.00	233.51	167°14'33"	N40°57'09"W	159.01
C11	350.00	222.05	36°21'02"	S73°36'06"W	218.35
C12	250.00	122.27	28°01'21"	S40°50'35"E	121.06
C13	140.00	310.94	127°15'13"	N08°46'21"E	250.86
C14	175.00	126.01	41°15'20"	S51°46'17"W	123.30
C15	250.00	3.67	0°50'25"	N62°44'53"E	3.67
C16	250.00	107.22	24°34'25"	N50°02'28"E	106.40
C17	250.00	5.41	114°23"	N62°32'54"E	5.41
C18	250.00	105.48	24°10'27"	N49°50'29"E	104.70
C19	300.00	131.38	25°05'33"	N50°18'02"E	130.34
C20	89.00	59.38	38°13'37"	N46°15'59"W	58.28
C21	23.00	36.13	90°00'00"	S71°49'54"E	32.53
C22	75.00	90.98	69°30'02"	S07°55'07"W	85.50
C23	105.00	127.37	69°30'02"	N07°55'07"E	119.70
C24	105.00	100.25	54°42'06"	S82°46'38"W	96.48
C25	325.00	103.97	18°19'44"	N64°35'27"E	103.53
C26	325.00	102.22	18°01'18"	N82°45'58"E	101.80
C27	375.00	95.93	14°39'25"	N84°26'55"E	95.67
C28	375.00	141.99	21°41'38"	N66°16'24"E	141.14
C29	55.00	160.54	167°14'33"	N40°57'09"W	109.32
C30	125.00	92.95	42°36'18"	S21°21'58"W	90.82
C31	125.00	58.68	26°53'44"	S13°23'03"E	58.14
C32	23.00	35.79	89°09'35"	N17°44'53"E	32.29
C33	275.00	72.75	15°09'25"	S54°44'58"W	72.54
C34	275.00	45.20	9°25'00"	S42°27'46"W	45.15
C35	275.00	120.44	25°05'33"	N50°18'02"E	119.48
C36	23.00	36.13	90°00'00"	S72°09'11"E	32.53
C37	114.00	76.01	38°12'11"	N46°15'16"W	74.61
C38	325.00	31.97	5°38'12"	N60°01'43"E	31.96
C39	325.00	110.36	19°27'21"	N47°28'56"E	109.83
C40	225.00	94.93	24°10'27"	S49°29'29"W	94.23
C41	23.00	35.66	88°49'22"	N71°14'36"W	32.19
C42	275.00	134.50	28°01'21"	S40°50'35"E	133.16
C43	115.00	255.41	127°15'13"	N08°46'21"E	206.06
C44	200.00	144.01	41°15'20"	S51°46'17"W	140.92
C45	150.00	54.00	20°37'40"	S62°05'07"W	53.71
C46	165.00	34.85	12°06'07"	N66°20'54"E	34.79
C47	165.00	70.52	24°29'21"	N48°03'10"E	69.99
C48	165.00	52.76	18°19'15"	N26°38'52"E	52.54
C49	165.00	158.14	54°54'43"	N27°23'54"W	152.15
C50	225.00	110.04	28°01'21"	S40°50'35"E	108.95
C51	23.00	36.10	89°56'15"	S18°08'13"W	32.51
C52	165.00	50.19	17°25'46"	S08°46'21"W	50.00
C53	700.00	233.86	19°08'30"	N10°42'09"E	232.77
C54	275.00	37.57	7°49'37"	N58°56'01"E	37.54
C55	275.00	82.87	17°15'56"	N46°23'14"E	82.56
C56	325.00	105.05	18°31'14"	N86°25'21"E	104.60

- LEGEND**
- BOUNDARY LINE
 - SECTION LINE
 - ADJOINER DEED LINES
 - RIGHT-OF-WAY LINE
 - ROAD CENTERLINE
 - SECTION CORNER AS NOTED
 - FOUND CL MONUMENT
 - SET CL MONUMENT
 - SET NO. 5 X 24" LONG REBAR WITH PLASTIC CAP STAMPED "TALISMAN"

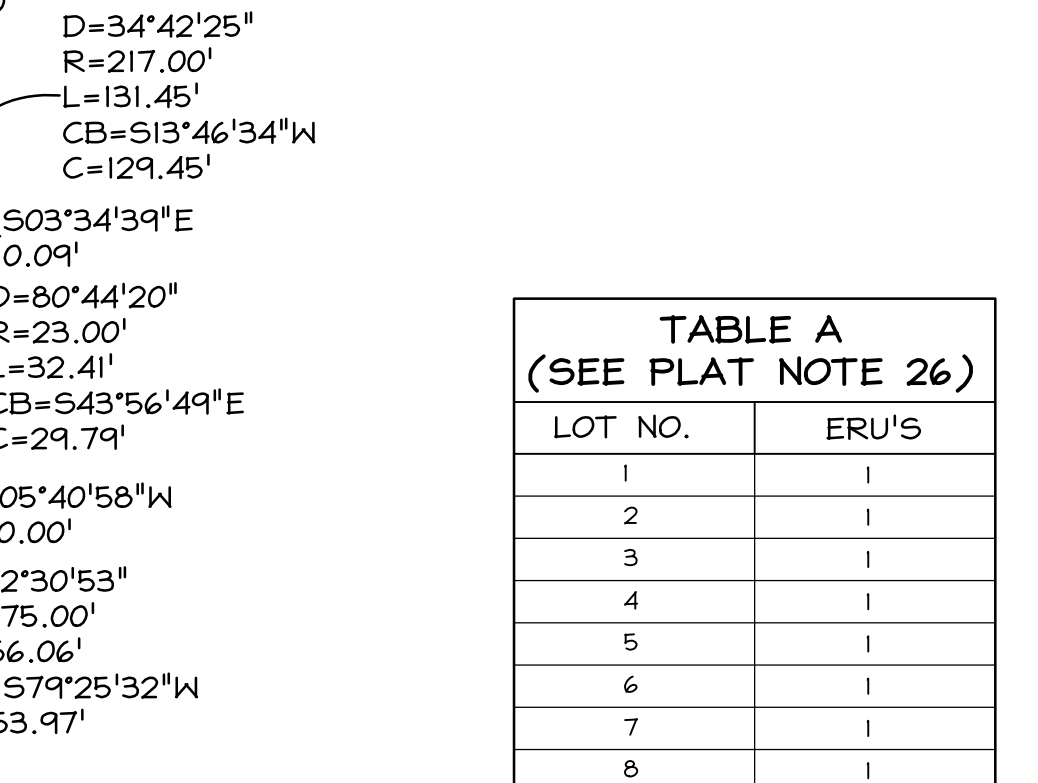
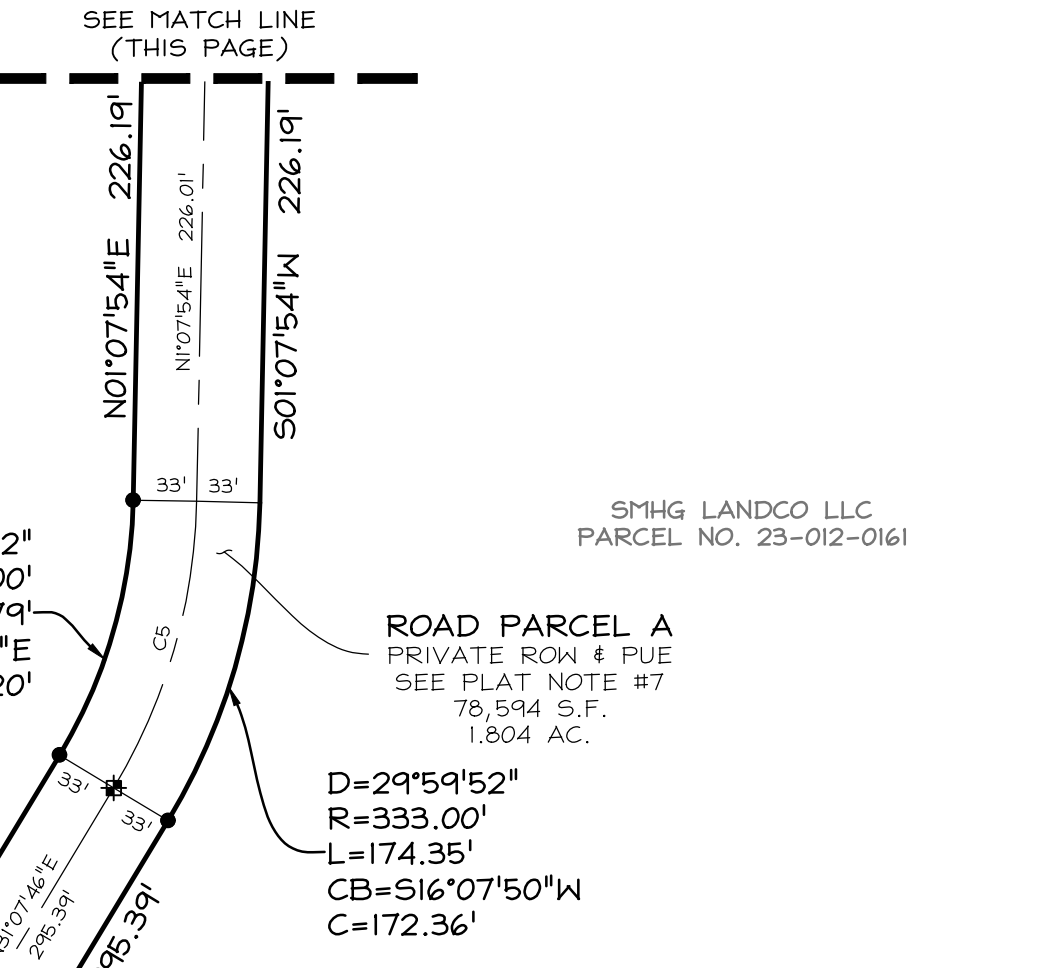
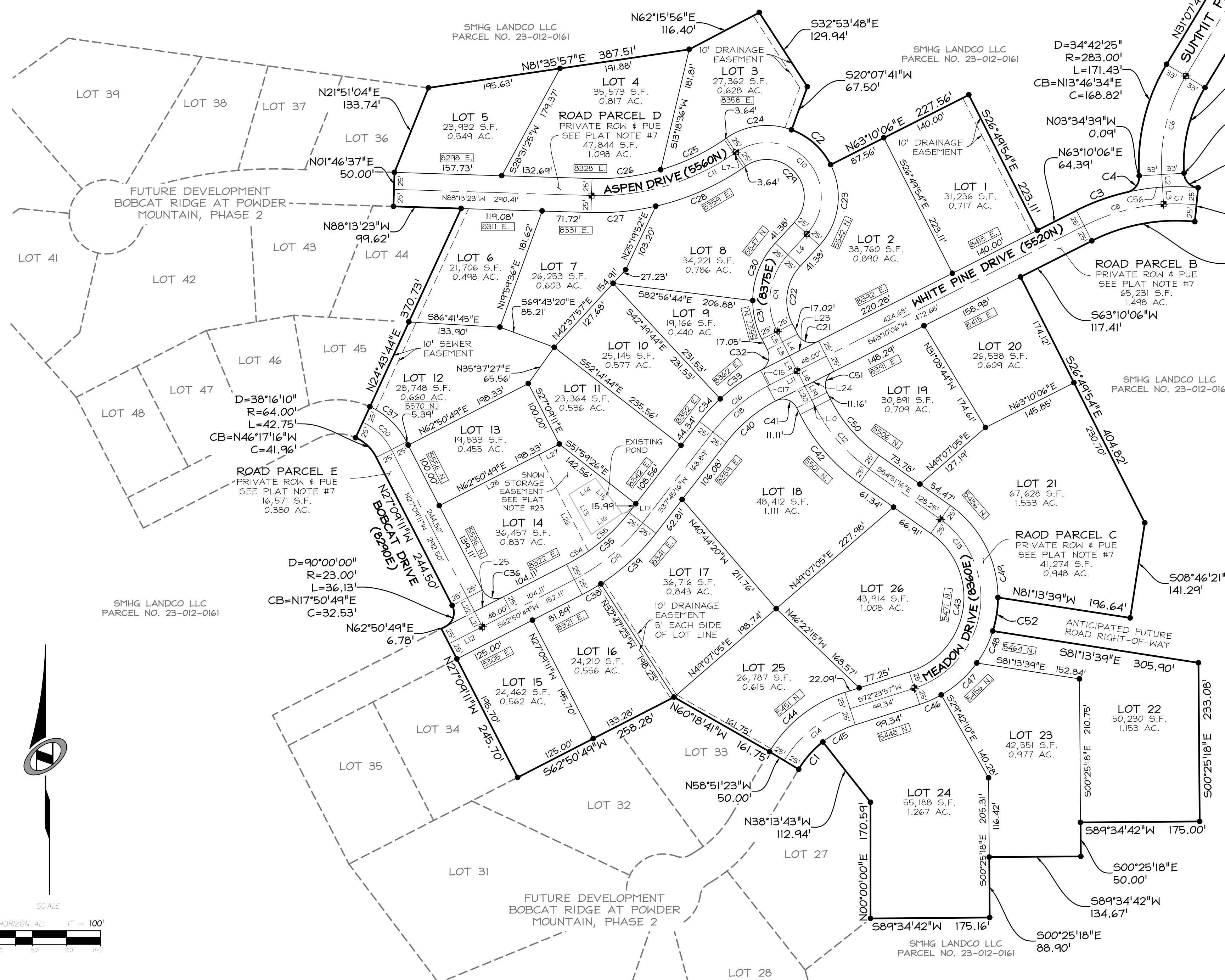
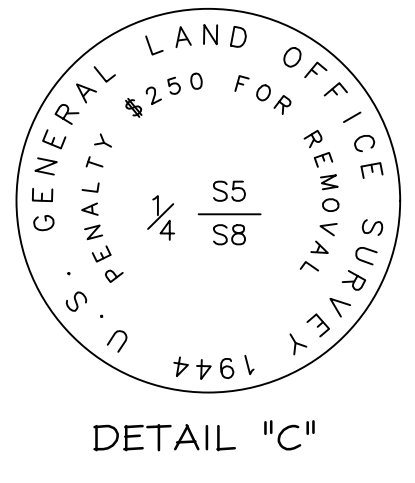
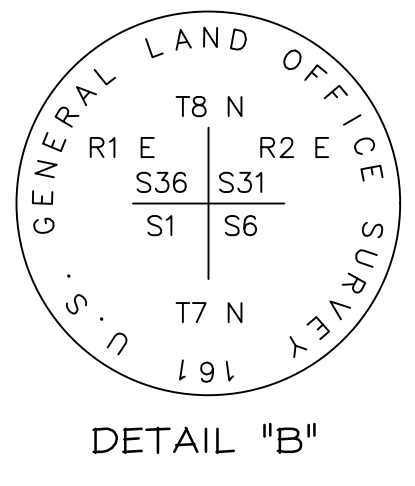
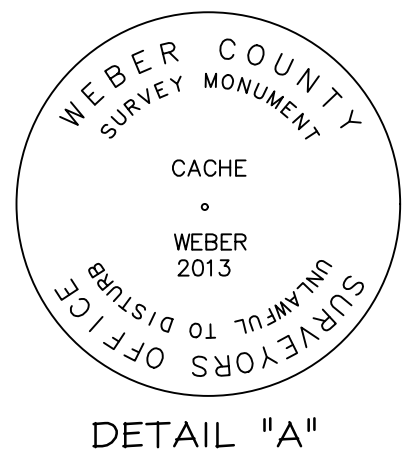
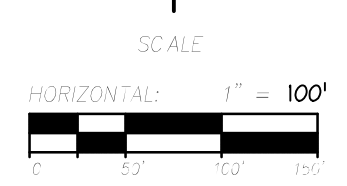

TABLE A (SEE PLAT NOTE 26)

LOT NO.	ERU'S
1	1
2	1
3	1
4	1
5	1
6	1
7	1
8	1
9	1
10	1
11	1
12	1
13	1
14	1
15	1
16	1
17	1
18	1
19	1
20	1
21	1
22	1
23	1
24	1
25	1
26	1



SMHG PHASE I, LLC.
 3632 N. WOLF CREEK DR.
 EDEN, UT, 84310



RECORDED #
 STATE OF UTAH, COUNTY OF WEBER, REGISTERED AND FILED AT THE
 REQUEST OF:
 ENTRY NO. _____
 DATE: _____ TIME: _____
 BOOK: _____ PAGE: _____
 FEE \$ _____
 WEBER COUNTY RECORDER