

A PRELIMINARY SUBDIVISION PLAT FOR HAMMONS RANCH SUBDIVISION

A PORTION OF LAND LOCATED IN THE SOUTHEAST QUARTER OF SECTION 7, TOWNSHIP 7 NORTH, RANGE 1 EAST, SALT LAKE BASE AND MERIDIAN TOWN OF LIBERTY, WEBER COUNTY, UTAH

APRIL 2018

REX ALVORD
TAX ID NO. 22-004-0127

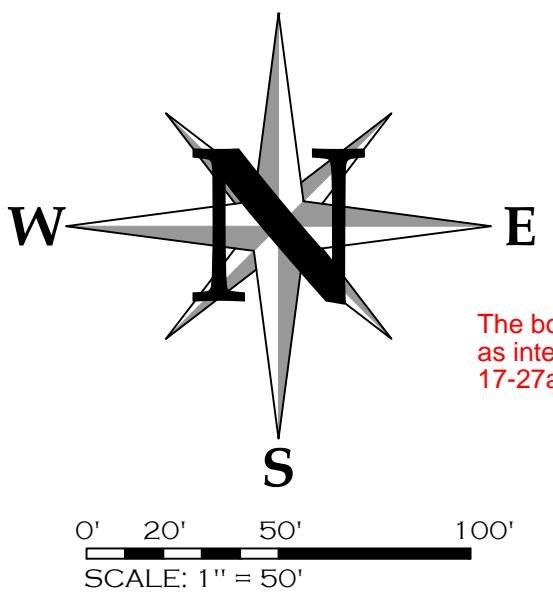

The existing location, widths, and other dimensions of all existing or platted easements within and immediately adjacent (within 30') to the tract of land to be subdivided. WCO 106-1-5(a) (6) DW

The boundaries, bearings, and dimensions of all portions within the subdivision as intended to be dedicated to the use of the public. WCO 106-1-8(c)(1); UCA 17-27a-603(1)(b) road does not close.

The existing location, widths, and other dimensions of all existing or platted streets or railroad lines within and immediately adjacent (within 30') to the tract of land to be subdivided. WCO 106-1-5(a)(6)

The existing location, widths, and other dimensions of all existing or platted fence lines or other lines of occupation within or immediately adjacent to the tract to be subdivided. WCO 106-1-5(a)(6)

The surveyor making the plat shall certify that the surveyor holds a license in accordance with Title 58, Chapter 22, Professional Engineers and Professional Land Surveyors Licensing Act. UCA 17-27a-604(4)(b)(i) DW

The surveyor making the plat shall certify that the surveyor has placed monuments as represented on the plat. UCA 17-27a-604(4)(b)(iii) DW

The plat shall have a detailed description of all monuments found and each one shall be referenced on the plat including the type, size, condition, and location in reference to the surface of the ground as well as a description or graphic depiction of the markings, date, agency, entity, or surveyor as inscribed on the monument. WCO 45-3-3(b) DW

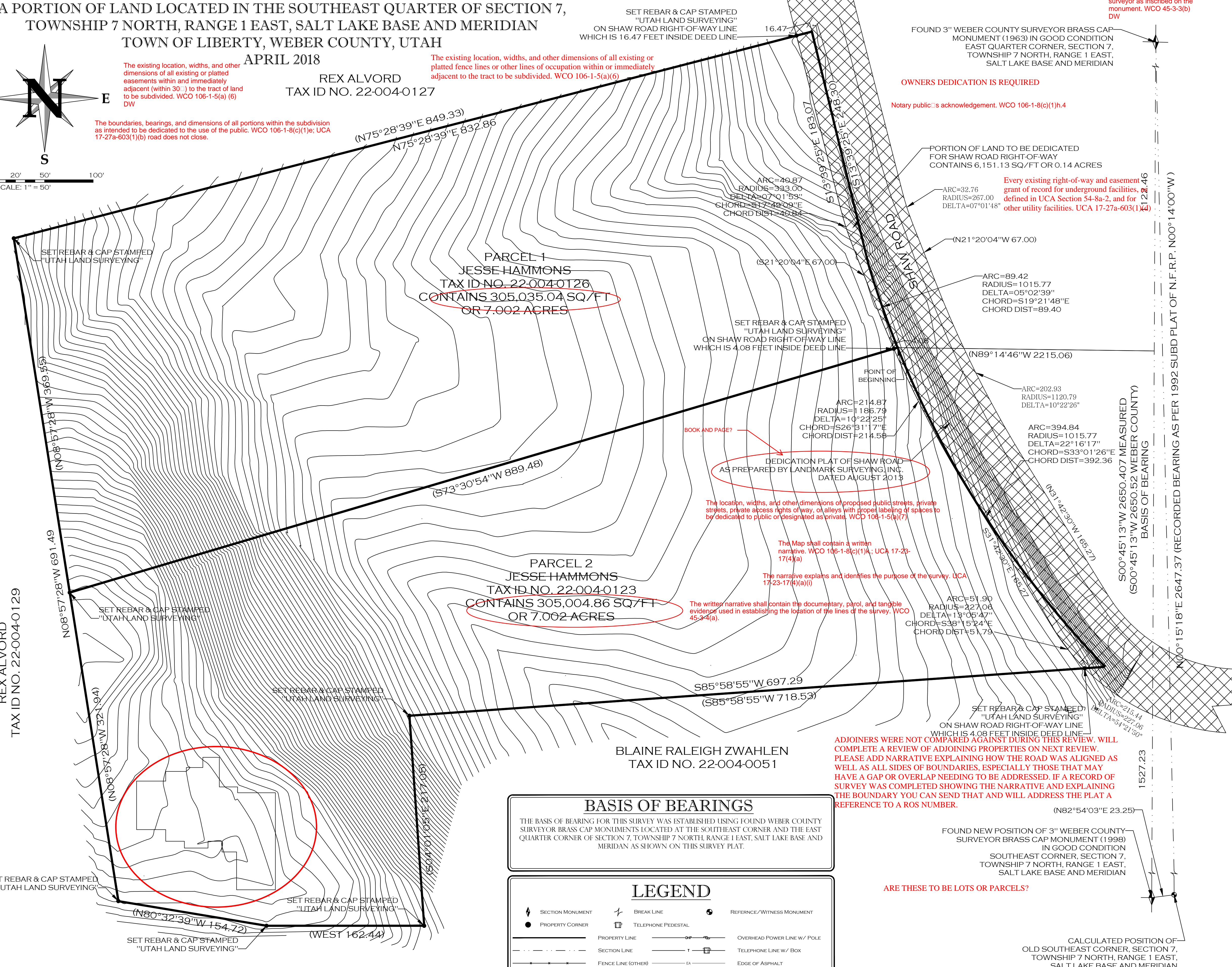

REX ALVORD
TAX ID NO. 22-004-0129

MISSING ALL SIGNATURE BLOCKS

BASIS OF BEARINGS

THE BASIS OF BEARING FOR THIS SURVEY WAS ESTABLISHED USING FOUND WEBER COUNTY SURVEYOR BRASS CAP MONUMENTS LOCATED AT THE SOUTHEAST CORNER AND THE EAST QUARTER CORNER OF SECTION 7, TOWNSHIP 7 NORTH, RANGE 1 EAST, SALT LAKE BASE AND MERIDIAN AS SHOWN ON THIS SURVEY PLAT.

LEGEND

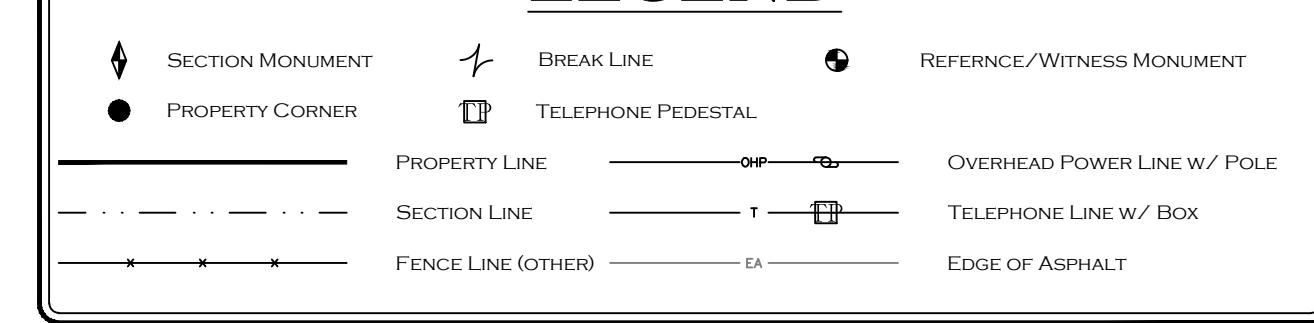

ADJOINERS WERE NOT COMPARED AGAINST DURING THIS REVIEW. WILL COMPLETE A REVIEW OF ADJOINING PROPERTIES ON NEXT REVIEW. PLEASE ADD NARRATIVE EXPLAINING HOW THE ROAD WAS ALIGNED AS WELL AS ALL SIDES OF BOUNDARIES, ESPECIALLY THOSE THAT MAY HAVE A GAP OR OVERLAP NEEDING TO BE ADDRESSED. IF A RECORD OF SURVEY WAS COMPLETED SHOWING THE NARRATIVE AND EXPLAINING THE BOUNDARY YOU CAN SEND THAT AND WILL ADDRESS THE PLAT A REFERENCE TO A ROS NUMBER.

ARE THESE TO BE LOTS OR PARCELS?

SURVEYOR'S CERTIFICATE

I, MICHAEL L. WANGEMANN, SYRACUSE, UTAH, DO HEREBY CERTIFY THAT I AM A LICENSED LAND SURVEYOR AND THAT I HOLD LICENSE NO. 6431156 AS PRESCRIBED BY THE LAWS OF THE STATE OF UTAH AND THAT I HAVE MADE A SURVEY OF THE BOUNDARIES OF THE FOLLOWING DESCRIBED PROPERTY:

(SEE BELOW)

I FURTHER CERTIFY THAT THIS PLAT CORRECTLY SHOWS THE TRUE DIMENSIONS OF THE BOUNDARIES SURVEYED AND OF THE VISIBLE IMPROVEMENTS EFFECTING THE BOUNDARIES AND THEIR POSITION IN RELATIONSHIP TO SAID BOUNDARIES, THAT NONE OF THE VISIBLE IMPROVEMENTS ON THE ABOVE DESCRIBED PROPERTY ENCRUSH UPON ADJOINING PROPERTIES, AND THAT NO VISIBLE IMPROVEMENTS, FENCES OR EAVES OF ADJOINING PROPERTIES ENCRUSH UPON THE SUBJECT PROPERTY EXCEPT AS SHOWN.

I ALSO FURTHER CERTIFY THAT THIS PLAT DOES NOT PURPORT TO DISCLOSE OVERLAPS, GAPS, OR BOUNDARY LINE DISPUTES OF THE PROPERTY SURVEYED WHICH WOULD BE DISCLOSED BY AN ACCURATE SURVEY OF THE ADJOINING PROPERTIES, NOR DOES IT PURPORT TO DISCLOSE OWNERSHIP OF OR CLAIMS OF EASEMENTS OR ENCUMBRANCES UPON THE PROPERTY SURVEYED.



Michael L. Wangemann, PLS
Date of Plat or Map: April 24, 2018
PLS# 6431156-2201

LEGAL DESCRIPTION

A LEGAL DESCRIPTION FOR OVERALL HAMMONS RANCH SUBDIVISION

A TRACT OF LAND LOCATED IN THE SOUTHEAST QUARTER OF SECTION 7, TOWNSHIP 7 NORTH, RANGE 1 EAST, SALT LAKE BASE AND MERIDIAN, BEING MORE PARTICULARLY DESCRIBED AS FOLLOWS:

BEGINNING AT A POINT THAT IS SOUTH 00°45'13" WEST ALONG THE SECTION LINE 1122.46 FEET AND NORTH 89°14'46" WEST 2215.06 FEET FROM THE EAST QUARTER CORNER OF SECTION 7, TOWNSHIP 7 NORTH, RANGE 1 EAST, SALT LAKE BASE AND MERIDIAN; AND RUNNING THENCE SOUTHEASTERLY 394.84 FEET ALONG THE ARC OF A 1015.77 FOOT RADIUS CURVE TO THE LEFT THROUGH A CENTRAL ANGLE OF 22°10'17" (WHICH LONG CHORD BEARS SOUTH 33°01'26" EAST 392.36 FEET); THENCE SOUTH 85°58'55" WEST 718.53 FEET; THENCE SOUTH 04°01'05" EAST 217.05 FEET; THENCE WEST 162.44 FEET; THENCE NORTH 80°32'39" WEST 154.72 FEET; THENCE NORTH 08°57'28" WEST 691.49 FEET; THENCE NORTH 75°28'39" EAST 849.33 FEET; THENCE SOUTH 13°39'25" EAST 248.30 FEET TO A POINT ON A 1015.77 FOOT RADIUS CURVE; THENCE SOUTHEASTERLY 89.42 FEET ALONG THE ARC OF SAID CURVE TO THE LEFT THROUGH A CENTRAL ANGLE OF 05°02'39" (WHICH LONG CHORD BEARS S19°21'48"E 89.40 FEET) TO THE POINT OF BEGINNING.

CONTAINS 610,039.90 SQ/FT OR 14.00 ACRES

A LEGAL DESCRIPTION FOR PORTION OF LAND WITHIN HAMMONS RANCH SUBDIVISION TO BE DEDICATED TO WEBER COUNTY FOR SHAW ROAD RIGHT-OF-WAY

A TRACT OF LAND LOCATED IN THE SOUTHEAST QUARTER OF SECTION 7, TOWNSHIP 7 NORTH, RANGE 1 EAST, SALT LAKE BASE AND MERIDIAN, BEING MORE PARTICULARLY DESCRIBED AS FOLLOWS:

BEGINNING AT A POINT THAT IS SOUTH 00°45'13" WEST ALONG THE SECTION LINE 1122.46 FEET AND NORTH 89°14'46" WEST 2215.06 FEET FROM THE EAST QUARTER CORNER OF SECTION 7, TOWNSHIP 7 NORTH, RANGE 1 EAST, SALT LAKE BASE AND MERIDIAN; AND RUNNING THENCE SOUTHEASTERLY 394.84 FEET ALONG THE ARC OF A 1015.77 FOOT RADIUS CURVE TO THE LEFT THROUGH A CENTRAL ANGLE OF 22°10'17" (WHICH LONG CHORD BEARS SOUTH 33°01'26" EAST 392.36 FEET); THENCE SOUTH 85°58'55" WEST 21.24 FEET TO A POINT ON A 227.06 FOOT NON-TANGENT CURVE; THENCE NORTHWESTERLY 51.90 FEET ALONG THE ARC OF SAID CURVE TO THE RIGHT THROUGH A CENTRAL ANGLE OF 13°05'47" (WHICH LONG CHORD BEARS NORTH 38°15'24" WEST 30.15 FEET); THENCE NORTH 31°42'30" WEST 165.27 FEET TO THE POINT ON A 1186.79 FOOT RADIUS CURVE; THENCE NORTHWESTERLY 214.87 FEET ALONG THE ARC OF SAID CURVE TO THE RIGHT THROUGH A CENTRAL ANGLE OF 10°22'25" (WHICH LONG CHORD BEARS NORTH 26°11'17" WEST 214.58 FEET); THENCE NORTH 21°20'04" WEST 67.00 FEET TO THE POINT ON A 333.00 FOOT RADIUS CURVE; THENCE NORTHWESTERLY 40.87 FEET ALONG THE ARC OF SAID CURVE TO THE RIGHT THROUGH A CENTRAL ANGLE OF 07°01'53" (WHICH LONG CHORD BEARS NORTH 17°49'09" WEST 40.84 FEET); THENCE NORTH 13°39'25" WEST 183.07 FEET; THENCE NORTH 75°28'39" EAST 16.47 FEET; THENCE SOUTH 13°39'25" EAST 248.30 FEET TO A POINT ON A 1015.77 FOOT RADIUS CURVE; THENCE SOUTHEASTERLY 89.42 FEET ALONG THE ARC OF SAID CURVE TO THE LEFT THROUGH A CENTRAL ANGLE OF 05°02'39" (WHICH LONG CHORD BEARS S19°21'48"E 89.40 FEET) TO THE POINT OF BEGINNING.

CONTAINS 6,151.13 SQ/FT OR 0.14 ACRES

GENERAL NOTES

1. ALL COURSES SHOWN IN PARENTHESES ARE RECORD INFORMATION TAKEN FROM DEED DESCRIPTION OR OFFICIAL MAPS OR PLATS OF RECORD. ALL OTHER COURSES ARE THE RESULT OF ACTUAL FIELD MEASUREMENTS.
2. ALL PROPERTY CORNERS ARE SET WITH 5" REBAR AND PLASTIC CAP STAMPED "UTAH LAND SURVEYING" OR OTHER PERMANENT MARKERS OR AS OTHERWISE STATED.

SHEET TITLE

PRELIMINARY SUBDIVISION PLAT	
PREPARED FOR	ELECTRO TECH CORPORATION
	ATTN: JESSE HAMMONS
	2947 S. MIDLAND DRIVE
	OGDEN, UTAH 84401
LOCATION	SOUTHEAST 1/4, SEC7, T7N, R1E, SLB&M

REV	DATE	DESCRIPTION	DATE:
1			04/11/2018
2		A three-inch by three-inch space in the lower right hand corner of the drawing for Recording Information. WCO 106-1-8(c)(1); DW	SCALE: 1" = 50'
3			DRAWN: MLW
4			CHECKED: MLW
5			

UTAH LAND SURVEYING, LLC

A PROFESSIONAL LICENSED LAND SURVEYING COMPANY
1359 FAIRWAY CIR
FARMINGTON, UT 84025
PHONE 801.725.8395
FAX 801.820.7775
www.utahlandsurveying.com

JOB NUMBER

1095-17

SHEET

1 OF 1