

JOHN PRICE SUBDIVISION  
LOCATED IN THE SOUTHEAST QUARTER OF SECTION 15,  
TOWNSHIP 6 NORTH, RANGE 3 WEST, SALT LAKE BASE AND MERIDIAN,  
WEBER COUNTY, UTAH  
MAY 2018

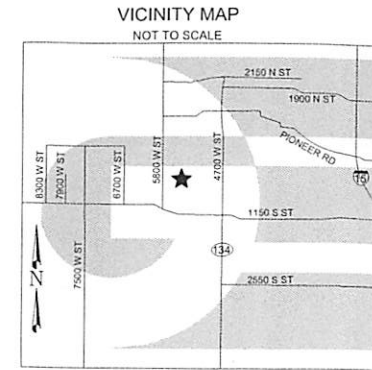

BOUNDARY DESCRIPTION

A PART OF THE NORTHEAST QUARTER OF SECTION 15, TOWNSHIP 6 NORTH, RANGE 3 WEST OF THE SALT LAKE BASE AND MERIDIAN, MORE PARTICULARLY DESCRIBED AS FOLLOWS:

BEGINNING AT A POINT ON THE SOUTHWEST CORNER OF LOT 1, LOCATED NORTH 0°29'13" EAST 1321.54 FEET ALONG THE WEST SECTION LINE OF SAID SECTION 15 AND NORTH 90°00'00" WEST 643.08 FEET FROM THE SOUTHWEST QUARTER CORNER; RUNNING THENCE NORTH 0°35'06" EAST 295.16 FEET; THENCE SOUTH 89°24'54" EAST 296.20 FEET; THENCE SOUTH 0°47'12" WEST 296.20 FEET; THENCE NORTH 89°12'48" 295.16 FEET TO THE POINT OF BEGINNING. CONTAINS 2.00 ACRES.

SURVEYOR'S CERTIFICATE

I, KLINT H. WHITNEY, DO HEREBY CERTIFY THAT I AM A LICENSED PROFESSIONAL LAND SURVEYOR IN THE STATE OF UTAH AND THAT I HOLD CERTIFICATE NO. 8227228 IN ACCORDANCE WITH TITLE 58, CHAPTER 22, OF THE PROFESSIONAL ENGINEERS AND LAND SURVEYORS ACT; I FURTHER CERTIFY THAT BY AUTHORITY OF THE OWNERS I HAVE COMPLETED A SURVEY OF THE PROPERTY AS SHOWN AND DESCRIBED ON THIS PLAT, AND HAVE SUBDIVIDED SAID PROPERTY INTO LOTS AND STREETS, TOGETHER WITH EASEMENTS, HEREAFTER TO BE KNOWN AS JOHN PRICE SUBDIVISION IN ACCORDANCE WITH SECTION 17-23-17 AND HAVE VERIFIED ALL MEASUREMENTS; THAT THE REFERENCE MONUMENTS SHOWN HEREON ARE LOCATED AS INDICATED AND ARE SUFFICIENT TO RETRACE OR REESTABLISH THIS SURVEY; THAT ALL LOTS MEET THE REQUIREMENTS OF THE LAND USE CODE; AND THAT THE INFORMATION SHOWN HEREIN IS SUFFICIENT TO ACCURATELY ESTABLISH THE LATERAL BOUNDARIES OF THE HEREIN DESCRIBED TRACT OF REAL PROPERTY.

SIGNED THIS \_\_\_\_ DAY OF \_\_\_\_, 2018.

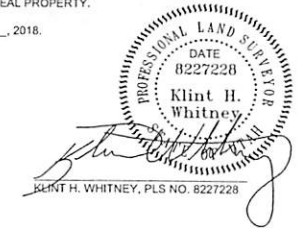

OWNER'S DEDICATION

I THE UNDERSIGNED OWNER OF THE HEREON DESCRIBED TRACT OF LAND, HEREBY SET APART AND SUBDIVIDE THE SAME INTO LOTS, PARCELS AND STREETS AS SHOWN ON THIS PLAT AND NAME SAID TRACT:

JOHN PRICE SUBDIVISION

AND HEREBY DEDICATE, GRANT AND CONVEY TO WEBER COUNTY, UTAH ALL THOSE PARTS OR PORTIONS OF SAID TRACT OF LAND DESIGNATED AS STREETS, THE SAME TO BE USED AS PUBLIC THOROUGHFARES FOREVER, AND ALSO GRANT AND DEDICATE A PERPETUAL EASEMENT OVER, UPON AND UNDER THE LANDS DESIGNATED ON THE PLAT AS PUBLIC UTILITY, THE SAME TO BE USED FOR THE INSTALLATION, MAINTENANCE AND OPERATION OF PUBLIC UTILITY SERVICE LINES, STORM DRAINAGE FACILITIES OR FOR THE PERPETUAL PRESERVATION OF WATER DRAINAGE CHANNELS IN THEIR NATURAL STATE WHICHEVER IS APPLICABLE AS MAY BE AUTHORIZED BY WEBER COUNTY, UTAH, WITH NO BUILDINGS OR STRUCTURES BEING ERECTED WITHIN SUCH EASEMENTS.

SIGNED THIS \_\_\_\_ DAY OF \_\_\_\_, 2018.

BY: \_\_\_\_\_

ACKNOWLEDGEMENT

STATE OF UTAH )  
COUNTY OF WEBER )

On this \_\_\_\_ day of \_\_\_\_, 2018, personally appeared before me \_\_\_\_\_, whose identity is personally known to me (or proven on the basis of satisfactory evidence) and who by me duly sworn/affirmed, did say that he/she is the \_\_\_\_\_ of \_\_\_\_\_, and that said document was signed by him/her in behalf of said "Corporation by Authority of its Bylaws, or (Resolution of its Board of Directors), and said \_\_\_\_\_ acknowledged to me that said "Corporation executed the same.

STAMP

NOTARY PUBLIC

NARRATIVE

THE PURPOSE OF THIS SURVEY WAS TO CREATE A ONE LOT SUBDIVISION ON THE PROPERTY AS SHOWN AND DESCRIBED HEREON. THE SURVEY WAS ORDERED BY JOHN PRICE. THE CONTROL USED TO ESTABLISH THE BOUNDARY WAS THE EXISTING WEBER COUNTY SURVEY MONUMENTATION AS SHOWN AND NOTED HEREON. THE BASIS OF BEARING IS THE NORTH LINE OF THE NORTHEAST QUARTER OF SECTION 16, TOWNSHIP 6 NORTH, RANGE 2 WEST, OF THE SALT LAKE BASE AND MERIDIAN WHICH BEARS NORTH 89°26'19" WEST WEBER COUNTY, UTAH NORTH, AND 83 STATE PLANE GRID BEARING. RECORDED SURVEYS AND SUBDIVISION PLATS WITHIN SAID SECTION WERE USED TO DETERMINE THE BOUNDARY.

SOIL EVALUATION INFO

An evaluation of the site and soils at the above-referenced address was complete by staff of this office on April 24, 2018. The exploration pit(s) is located at the referenced GPS coordinate and datum. The soil texture and structure, as classified using the USDA system, are as follows:

Exploration Pit #1 (UTM Zone 12T, Nad 83, 402124E 4567626N)  
0-8" Sandy loam, granular texture  
8-38" Loamy sandy, weakly massive structure  
38" Ground water encountered

Soil log No. 14661

NOTES

- ZONE A-3 CURRENT YARD SETBACKS: 30' REAR / 30' FRONT / 10' MIN. 24' COMBINED SIDE YARD. SIDE FACING STREET ON CORNER LOT 20.
- SUBJECT PROPERTY FALLS WITHIN FEMA FLOOD ZONE "X" - AREAS DETERMINED TO BE OUTSIDE THE 0.2% ANNUAL CHANCE FLOODPLAIN. PER FEMA MAP NO. 49057C0175E WITH AN EFFECTIVE DATE OF DECEMBER 16, 2005.
- EXISTING BUILDINGS ARE TO BE REMOVED PRIOR TO SITE DEVELOPEMENT.

AGRICULTURAL NOTE:  
AGRICULTURE IS THE PREFERRED USE IN THE AGRICULTURE ZONES. AGRICULTURE OPERATIONS AS SPECIFIED IN THE ZONING ORDINANCE FOR A PARTICULAR ZONE ARE PERMITTED AT ANY TIME INCLUDING THE OPERATION OF FARM MACHINERY AND NO ALLOWED AGRICULTURE USE SHALL BE SUBJECT TO RESTRICTION ON THAT IT INTERFERES WITH ACTIVITIES OF FUTURE RESIDENTS OF THIS SUBDIVISION.

FOUND NORTHWEST COR  
SEC. 15, T6N, R3W SLB&M

1321.54' (BASE OF BEARING)

FOUND SOUTHWEST COR  
SEC. 15, T6N, R3W SLB&M

REMAINDER PARCEL  
NOT APPROVED FOR DEVELOPMENT  
AT THIS TIME  
100370038  
18.19 ACRES

EXISTING IRRIGATION DITCH - 10.00'  
HELD FENCE LINE  
EXISTING TAIL WATER DITCH  
TEST PIT LOCATION  
LOT 1  
4221, 500 S 7900 W  
87,427 SQFT  
4222  
S89°24'54"E 296.20'  
S0°47'12"W 296.20'  
N89°12'48"W 295.16'  
S89°26'33"E 604.09'  
N90°00'00"W 643.08'  
EXISTING 20.00' GAS & WATER LINE EASEMENT  
P.O.B.  
WATER SERVICE PER WARREN-WEST WATER DISTRICT STANDARDS

WEBER COUNTY SURVEYOR

I HEREBY CERTIFY THAT THE WEBER COUNTY SURVEYOR'S OFFICE HAS REVIEWED THIS PLAT FOR MATHEMATICAL CORRECTNESS, SECTION CORNER DATA, AND FOR HARMONY WITH LINES AND MONUMENTS ON RECORD IN COUNTY OFFICES. THE APPROVAL OF THIS PLAT BY THE WEBER COUNTY SURVEYOR DOES NOT RELIEVE THE LICENSED LAND SURVEYOR WHO EXECUTED THIS PLAT FROM THE RESPONSIBILITIES AND/OR LIABILITIES ASSOCIATED THEREWITH.

SIGNED THIS \_\_\_\_ DAY OF \_\_\_\_, 2018

COUNTY SURVEYOR

WEBER COUNTY ATTORNEY

I HAVE EXAMINED THE FINANCIAL GUARANTEE AND OTHER DOCUMENTS ASSOCIATED WITH THIS SUBDIVISION PLAT AND IN MY OPINION THEY CONFORM WITH THE COUNTY ORDINANCE APPLICABLE THERETO AND NOW IN FORCE AND EFFECT.

SIGNED THIS \_\_\_\_ DAY OF \_\_\_\_, 2018.

COUNTY ATTORNEY

WEBER COUNTY ENGINEER

I HEREBY CERTIFY THAT THE REQUIRED PUBLIC IMPROVEMENT STANDARDS AND DRAWINGS FOR THIS SUBDIVISION CONFORM WITH COUNTY STANDARDS AND THE AMOUNT OF THE FINANCIAL GUARANTEE IS SUFFICIENT FOR THE INSTALLATION OF THESE IMPROVEMENTS.

SIGNED THIS \_\_\_\_ DAY OF \_\_\_\_, 2018.

COUNTY ENGINEER

WEBER COUNTY COMMISSION ACCEPTANCE

THIS IS TO CERTIFY THAT THIS SUBDIVISION PLAT, THE DEDICATION OF STREETS AND OTHER PUBLIC WAYS AND FINANCIAL GUARANTEE OF PUBLIC IMPROVEMENTS ASSOCIATED WITH THIS SUBDIVISION THEREON ARE HEREBY APPROVED AND ACCEPTED BY THE COMMISSIONERS OF WEBER COUNTY, UTAH.

SIGNED THIS \_\_\_\_ DAY OF \_\_\_\_, 2018.

CHAIRMAN, WEBER COUNTY COMMISSION

ATTEST NAME/TITLE

WEBER COUNTY PLANNING COMMISSION APPROVAL

THIS IS TO CERTIFY THAT THIS SUBDIVISION WAS DULY APPROVED BY THE WEBER COUNTY PLANNING COMMISSION.

SIGNED THIS \_\_\_\_ DAY OF \_\_\_\_, 2018.

CHAIRMAN, WEBER COUNTY PLANNING COMMISSION

WEBER - MORGAN HEALTH DEPARTMENT

I DO HEREBY CERTIFY THAT THE SOILS, PERCOLATION RATES, AND SITE CONDITION FOR THIS SUBDIVISION HAVE BEEN INVESTIGATED BY THIS OFFICE AND ARE APPROVED FOR ON-SITE WASTEWATER DISPOSAL SYSTEMS.

SIGNED THIS \_\_\_\_ DAY OF \_\_\_\_, 2018.

DIRECTOR WEBER-MORGAN HEALTH DEPT.