

900 SOUTH STREET

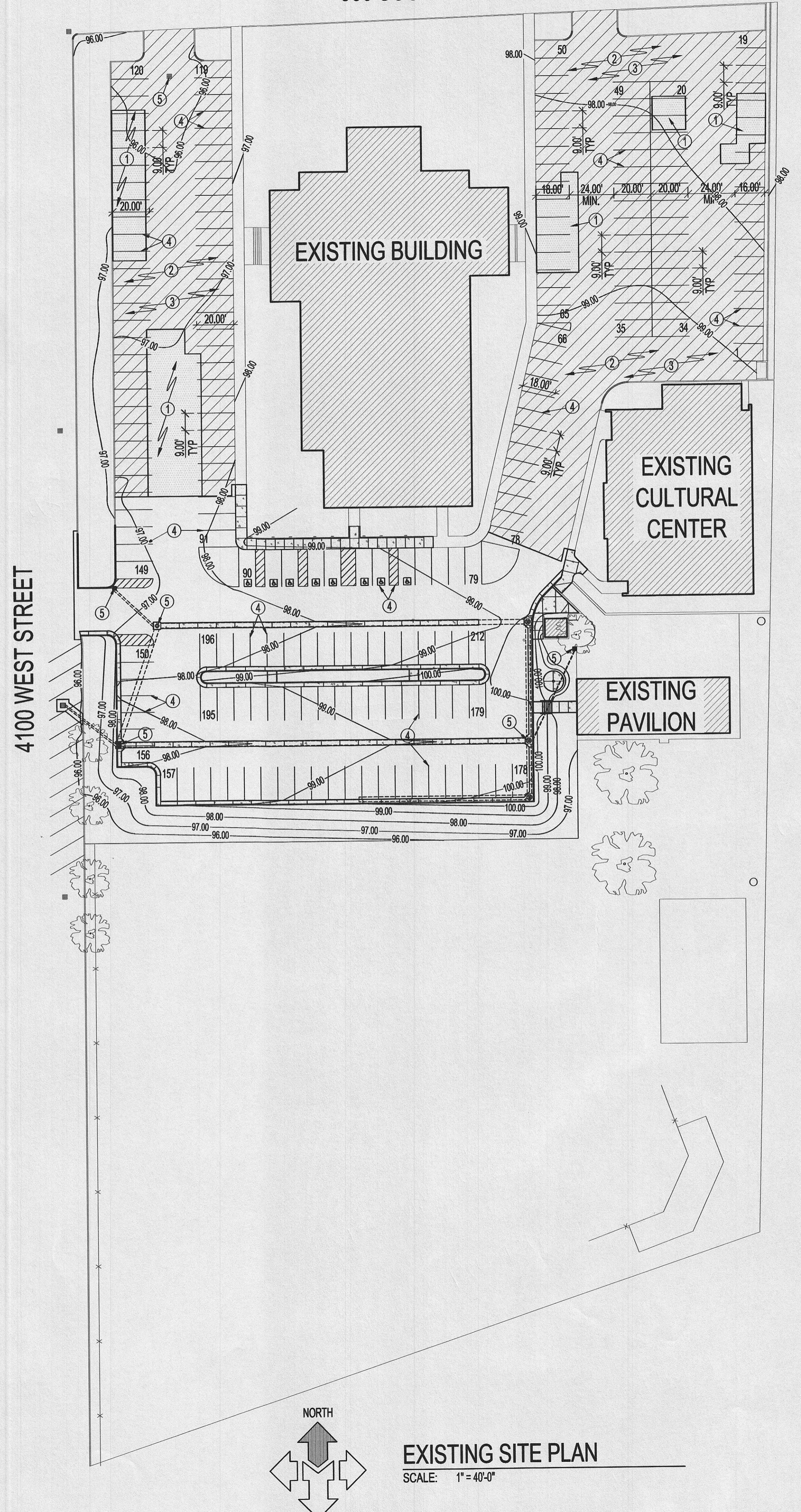

EXISTING SITE PLAN
SCALE: 1" = 40'-0"

SCOPE OF WORK:

1. GRADE WITH UNIFORM SLOPE AND INSTALL 6" ROAD BASE WITH 3" ASPHALT.
2. INSTALL 2,000 LIN. FT. OF CRACK SEAL IN PARKING LOT.
3. SWEEP AND CLEAN ENTIRE PARKING LOT AND INSTALL NEW TYPE I SLURRY SEAL.
4. STRIPE PARKING LOT AND ADA STALLS AS SHOWN ON SITE PLAN. SEE DETAILS D/C5.01 AND D/C5.02. RESTRIPE ALL EXISTING STALLS ALONG 4100 WEST STREET.
5. CLEAN OUT DEBRIS FROM CATCH BASINS AND PIPES AT END OF PROJECT. MAKE SURE THEY ARE WORKING PROPERLY, AND SEALED WATERTIGHT.

AVOID CUTTING UNDERGROUND UTILITIES. IT'S COSTLY.

**Call
DJO**

1-800-662-4111

NOTICE!

THE CONTRACTOR SHALL BE RESPONSIBLE FOR THE LOCATION, PROTECTION, AND RESTORATION OF ALL BURIED OR ABOVE GROUND UTILITIES, SHOWN OR NOT SHOWN ON THE PLANS.

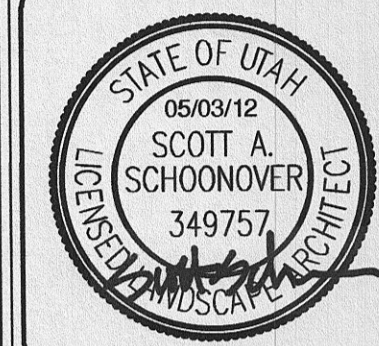

WEST WEBER 1, 2, 3, &
The Church of Jesus Christ of Latter-Day Saints
OGDEN UTAH WEBER NORTH STAKE
4080 WEST 900 SOUTH
WEST WEBER, UTAH

REV	DATE	DESCRIPTION

PROJECT NO: 11358
CAD DWG FILE: 11358-site.dwg
DRAWN BY: NMD/MGS
PROPERTY NO: 502-2681
DESIGNED BY: NMD
FIELD CREW: NMD/MGS
CHECKED BY: RJD
DATE: MAY 2012

SHEET TITLE
SHEET TITLE
PLAN

C1.01
SHEET 7 OF 17

McNEIL GROUP

Designing for the Future Since 1983™

8610 So. Sandy Parkway, Suite 200 Sandy, Utah 84070
TEL: (801) 255-4111 FAX: (801) 255-8071
E-MAIL: info@mcneilgroup.com WEB SITE: AT WWW.MCNEIL-GROUP.COM