

---

(This SWPPP Template is for the **Common Plan** Permit Only, and  
does **NOT** address SWPPP requirements found in the CGP.)

## Common Plan SWPPP for Edgewater Chalets / Berit Allen

Edgewater Chalets / Lot 35 Phase 6

Huntsville, Utah 84317

---

### Owner/Contractor Street Address

Berit Allen

4115 East 4475 North, Eden Utah 84310

---

May 7, 2018

June 1, 2018



### 1. Project Information

**Project Name:** Edgewater Chalets, Berit Allen

**Address:** Lot 35, Phase 6

**City:** Huntsville

**State:** UT

**Zip:** 84317

**Latitude:** Degrees, Decimal Minutes

**Longitude:** Degrees, Decimal Minutes

**UPDES Permit Tracking Number:** [Click here to enter text.](#)

**Owner:** Berit Allen  
**Contact Person:** Berit Allen  
**Address:** 4115 e 4475 n  
**City:** Eden  
**Telephone Number:** 801-648-4845  
**Email Address:** Beritallen1@yahoo.com

**State:** Utah

**Zip:** 84310

**General Contractor:** Berit Allen  
**Contact Person:** Berit Allen  
**Address:** 4115 e 4475 n  
**City:** Eden  
**Telephone Number:** 801-648-4845  
**Email Address:** beritallen1@yahoo.com

**State:** Utah

**Zip:** 84310

Answering "no" to the two questions below means the project is not eligible for this permit.

**Is the project in Indian Country?**

Yes  No

**Is the project a residential building on a single lot and disturbing one acre or less?**

Yes  No

## 2. Pollution Sources/Best Management Practices

Answer yes or no whether the following features are located at your site. If yes, select the BMP(s) that will be used to protect each feature. If no, continue to the next question. Attach necessary illustrated details for proper installation in Appendix G, and show locations of all controls on Site Map in Appendix A.

- 2.1** **Is there a SWPPP sign on site?** (see permit part 1.10) Yes  **Required**  
*The sign must include the UPDES tracking number, the owner or general contractor name, phone number and email, and if the SWPPP is on-line, instructions on how to view it. The size requirement is to be readable from a publicly accessible point.*
- 2.2** **Will there be construction dewatering on the site?** (see permit part 2.7) Yes  No   
**BMP(s):**  Dewatering of the construction area is needed and a separate dewatering permit has been obtained to treat and discharge water. *Construction Dewatering (if discharged offsite) must be covered by UPDES Permit UTG070000.*  
 Water from the dewatering of the construction area will be infiltrated on site.
- 2.3** **Will there be non-storm water discharges on the site?** (see permit part 1.3) Yes  No   
*Allowable discharges include: Flushing of drinking water or irrigation water (not including wash or cleaning waters), water used for dust control, spring water or groundwater not exposed to construction activities, water from emergency fire-fighting activities, and water from foot drains not exposed to construction activities.* (see permit part 2.4.5 & 2.9).  
**Please list all anticipated non-storm water discharges:** [Click here to enter text.](#)  
**What will you do to manage the non-storm water discharges?** *Please list direct discharges, contained non-storm water discharges, and discharges that are treated separately.*  
**BMP(s):**  All non-storm water discharges are listed as allowable per permit part 1.3 and discharged  
 All non-storm water discharges that are not allowed are properly contained (see questions 2.12 and 2.16)  
 All non-storm water discharges that are contaminated with sediment only (free of chemicals, oils, etc.) will be treated in a sediment basin or equivalent (see permit part 2.8.1).  
 **Other:** [Click here to enter text.](#)

2.4 **Is it possible for the total area of disturbance to be phased, minimizing the total exposure of disturbed soil at one time?** (see permit part 2.3.1) Yes  No   
*If disturbance can be minimized please show the locations on the site map and summarize (here) where disturbances will be delayed for some of the disturbed area: Click here to enter text.*

2.5 **What perimeter controls will be used to prevent sediment from leaving the site?** (permit part 2.1.2 & 2.3)  
BMP(s):  Silt Fence  Berms  
 Vegetative Buffer  Cut-Back-Curb  
 Staked straw Wattles (Fiber Rolls)  Weighted Wattles  
 Other: Click here to enter text.

2.6 **Are surface waters located within 30 feet of your project's earth disturbances?** Yes  No   
**Note:** A 30' natural vegetative buffer MUST be maintained by water bodies. If a buffer less than 30' is used, you must demonstrate that the additional controls offer the same protection as a 30' natural vegetative buffer, and select the reason for exemption below. (see permit part 2.3.5)  
BMP(s):  30' Natural Vegetative Buffer  
If less than 30' Natural Vegetative Buffer select additional Controls:  
 2 Silt Fence Barrier  2 Straw Wattle Barriers (Fiber Roll)  
 Other: Click here to enter text.

2.7 **Are there critical or sensitive areas (such as preservation of the drip lines around trees, wetlands, buffer zones by water bodies, etc.) located on or adjacent to the site?** (see permit part 2.2) Yes  No   
BMP(s):  Separate and isolate with environmental fencing  
 Other: Click here to enter text.

2.8 **What track out control will be used to prevent dirt from being tracked on streets as vehicles leave the site?** (see permit part 2.4.1)  
BMP(s):  Track Out Pad  Cobble  Gravel  
 Rumble Strips  Wash Down Pad  Delivery Pad  
 Restricted Site Access  Selective Access During Dry Weather (Dry soil)  
 Other: Click here to enter text.

2.9 **Do you have storm drain inlets on or down gradient of this site?** (see permit part 2.1.3) Yes  No   
*Protection must address the curb inlet opening (throat) as well as the grate.*  
**Where is/are the nearest downstream inlet(s) and how will you protect them:** Click here to enter text.  
BMP(s):  Rock/Sand-filled Bags  Drop Inlet Bags  
 Filter Fabric  Gravel or Sand filled Wattles  
 Proprietary inlet devices  
 Other: Click here to enter text.

2.10 **Will curb ramps be used at the site?** (see permit part 2.4.2) Yes  No   
*If curb ramps are used it must be done with material [not dirt] that will not wash away in storm water.*  
BMP(s):  Crushed Rock  Wood/Steel Ramps  
 Other: Click here to enter text.

- 2.11 Will there be stockpiles or spoil piles on the site?** Yes  No
- Note:** Select "Contained by other BMP" if another BMP on your site will contain runoff from the stockpiles. Materials that can be transported with precipitation must not be placed in the street. (see permit part 2.1.1)
- BMP(s):**  Surrounded by Silt Fence  Surrounded by Staked Straw Wattles  
 Covered with Tarp  Temporary – Removed same day  
 Contained by other BMP. Explain: [Click here to enter text.](#)  
 Other: [Click here to enter text.](#)
- 2.12 Does the project include installation of concrete, masonry, stucco, and paint (water based) work in this project?** (see permit part 2.4.5 & 2.9.1) Yes  No
- Wash water must be contained, the solids dried, and disposed of at a landfill.**
- BMP(s):**  Lined Depression  Steel Dumpster  
 Regional Washout (per development)  
 Other: [Click here to enter text.](#)
- 2.13 How will solid waste be dealt with on the site?** (see permit part 2.4.3)  
*Light trash in uncovered dumpsters can blow out and scatter with wind and rain may fall on uncovered leachable material in the dumpster and leak out the bottom causing pollutants to escape.*
- BMP(s):**  Bag Lightweight Trash  Leak Proof Dumpsters  
 Receptacles with Lids  Other: [Click here to enter text.](#)
- 2.14 Will there be a need to dispose of solvents, oil, fuel, etc. liquid waste?** (see permit part 2.9) Yes  No
- BMP(s):**  Contained and Removed from the site  Collected for Reuse  
 Other: [Click here to enter text.](#)
- 2.15 How will sanitary waste be handled on the site?** (see permit part 2.4.4)
- BMP(s):**  Portable Toilet(s) (must be staked down on dirt surface & 10' from curb)  
 Onsite or Adjacent Indoor Bathrooms  
 Portable Toilet Secondary Containment (secured down with straps to heavy weights)  
 Other: [Click here to enter text.](#)
- 2.16 How will you minimize the discharge of pollutants from spills and leaks?** (see permit part 2.8.3)
- BMP(s):**  Use of drip pans  Offsite fueling, and maintenance  
 Spill kit  Spill response plan.  
 Other: [Click here to enter text.](#)
- 2.17 Will there be a need to store construction materials on site?** (see permit 2.8.2) Yes  No
- Minimize the exposure of materials with a pollution risk (certain building and landscaping materials, fertilizers, pesticides, herbicides, detergents).**
- BMP(s):**  Covering Erodible or Liquid Materials  Secondary Containment  
 Strategic Storage and Staging  Stored off-site  
 Enclose them in a weather proof shed.  
 Other: [Click here to enter text.](#)
- 2.18 Does your site have steep slopes (greater than 70%)?** (see permit part 2.3.2) Yes  No
- BMP(s):**  Erosion Control Blanket  Avoid Disturbance on slope

- Seeding
- Mulch
- Other: Click here to enter text.
- Hydroseed
- Tackifiers

**2.19 Are there site conditions that cause storm water flows with highly erosive velocities?** (see permit parts 2.3.3 and 2.3.4) Yes  No   
*Flows must be controlled to minimize sediment transport.*  
**BMP(s):**  Gravel Check Dam  Straw Wattles (Fiber Rolls) Check Dam  
 Divert Flows around the Site  Armored channel (riprap, geotextile, other)  
 Other: Click here to enter text.

**2.20 How will you reduce storm water volume to minimize sediment transport, channel and stream bank erosion?** (see permit parts 2.3.4 and 2.3.3)  
**BMP(s):**  Utilize basin, depression storage of storm water, cut back curb, or other to hold and infiltrate.  
 Prevent heavy equipment (as much as possible) from compacting soil so storm water will infiltrate easier.  
 Rip soil after heavy equipment has caused compaction.  
 Other: Click here to enter text.

**2.21 Is there a need for dust control on the site (regulatory or for practical reasons)?** Yes  No   
**BMP(s):**  Wetting with Water  Cover dirt piles with a tarp  
 Use Mag chloride, Calcium Chloride or Lignan Sulfonate  
 Stabilize surface with mulch, gravel or other surface cover  
 Other: Click here to enter text.

**2.22 Will there be disturbed areas on the site that will need to be temporarily stabilized before the project is completed?** (see permit part 2.6) Yes  No   
*Places that are disturbed and then left for over 14 days with no activity, must be temporarily or permanently stabilized.*  
**BMP(s):**  Bark or other mulch  Hydro-mulch  Seeding  
 Tackifier  Staked netting with straw mulch  
 Other: Click here to enter text.

**2.23 Will the house be sold without any landscaping?** Yes  No   
**If so, how will you leave the site for the new home owner so sediment will be contained on site until the home owner completes landscaping?** (the permit can be terminated when the owner occupies the house even though the site is not stabilized).  
**BMP(s):**  Mulching/Hydro-mulching  Swales  Silt Fence  
 Wattles  Cut-Back-Curb  Seeding  
 Vegetated Buffer  Grade Front-Yard Lower than Sidewalk  
 Other: Click here to enter text.

### 3. Sequence of Construction Activity

Type of Construction Activity	Approximate Date Range
Start/End of the Project	June - Dec. 2018

Excavation activities	June 2018
Foundation/Footings	June 2018
Backfill	June 2018
Erection of Building	July - Dec 2018
Utility Lines installed (you may need to separate this into Plumbing lines, electrical lines, gas lines, water lines, Internet lines, etc.)	Sept - Oct 2018
Insert more rows for any stage that should be included	
Landscaping (if the house is sold or occupied by owner with landscaping, if not landscaping should not be included)	Oct - Nov 2018

#### 4. Site Map

On a blank page (or include a page from the architectural drawings that show site layout and dimensions), please draw a map (and place this map in Appendix A) showing the layout of the site including locations of:

1. boundaries of project/property
2. boundaries of disturbance (including areas outside of property boundaries)
3. show slopes on site (if there are steep areas show steep areas)
4. location of structures/facilities
5. locations of :
  - a. stockpiles for soils and materials
  - b. construction supplies
  - c. portable toilets
  - d. garbage/trash containers
  - e. egress points/track out pads
  - f. concrete washout pits or containers
6. water bodies, wetlands, natural vegetative buffers
7. placement of all BMPs, perimeter, erosion control, sediment control, inlet protection, etc.
8. storm water inlets and storm water discharge points (where storm water drains off the site)
9. areas that will be temporarily or permanently stabilized on the site
10. areas where disturbances will be delayed to minimize total exposed surface at one time.

#### 5. Potential Sources of Pollutants

Potential sources of sediment to storm water runoff:

- Clearing and grubbing operations
- Grading and site excavation operations
- Vehicle tracking
- Topsoil stripping and stockpiling
- Landscaping operations

Potential pollutants and sources, other than sediment, to storm water runoff:

- Combined Staging Area—small fueling activities, minor equipment maintenance, sanitary facilities, and hazardous waste storage.
- Materials Storage Area—general building materials, solvents, adhesives, paving materials, paints, aggregates, trash, and so on.
- Construction Activity—paving, curb/gutter installation, concrete pouring/mortar/stucco, and building construction
- Concrete Washout Area

For all potential construction site pollutants, see Table 2 below.

Table 2. Potential construction site pollutants. Circle/highlight all that applies to your site and in the last column identify pollution prevention measures to minimize their discharge.

Material/Chemical	Storm Water Pollutants	Common Location*	Pollution Prevention Methods
Pesticides (insecticides, fungicides, herbicides, rodenticide)	Chlorinated hydrocarbons, organophosphates, carbamates, arsenic	Herbicides used for noxious weed control	
Fertilizer	Nitrogen, phosphorous	Newly seeded areas	
Plaster	Calcium sulphate, calcium carbonate, sulfuric acid	Building construction	
Cleaning solvents	Perchloroethylene, methylene chloride, trichloroethylene, petroleum distillates	No equipment cleaning allowed in project limits	
Asphalt	Oil, petroleum distillates	Streets and roofing	
Concrete	Limestone, sand, pH, chromium	Curb and gutter, building construction	Controlled clean-up area - washout
Glue, adhesives	Polymers, epoxies	Building construction	
Paints	Metal oxides, Stoddard solvent, talc, calcium carbonate, arsenic	Building construction	Remove from site
Curing compounds	Naphtha	Curb and gutter	
Wood preservatives	Stoddard solvent, petroleum distillates, arsenic, copper, chromium	Timber pads and building construction	

Material/Chemical	Storm Water Pollutants	Common Location*	Pollution Prevention Methods
Hydraulic oil/fluids	Mineral oil	Leaks or broken hoses from equipment	
Gasoline	Benzene, ethyl benzene, toluene, xylene, MTBE	Secondary containment/staging area	
Diesel Fuel	Petroleum distillate, oil & grease, naphthalene, xylenes	Secondary containment/staging area	
Kerosene	Coal oil, petroleum distillates	Secondary containment/staging area	
Antifreeze/coolant	Ethylene glycol, propylene glycol, heavy metals (copper, lead, zinc)	Leaks or broken hoses from equipment	
Sanitary toilets	Bacteria, parasites, and viruses	Staging area	

\*(Area where material/chemical is used on-site)

## 6. Spill Prevention and Response Plan

Describe the spill prevention and control plan to include ways to reduce the chance of spills, stop the source of spills, contain and cleanup spills, dispose of materials contaminated by spills, and train personnel responsible for spill prevention and control. Additionally, fill in all **BLUE** fields below.

### Spill Plan:

Click here to enter text.  
*We will not have any materials on site that could spill. However, if there is something, we will have spill clean-up kit & train person responsible how to prevent spills & control and dispose of material.*

Any discharges in 24 hours equal to or in excess of the reportable quantities listed in 40 CFR 117, 40 CFR 110, and 40 CFR 302 will be reported to the National Response Center and the Division of Water Quality (DWQ) as soon as practical after knowledge of the spill is known to the permittee. The permittee shall submit within 14 calendar days of knowledge of the release a written description of: the release (including the type and estimate of the amount of material released), the date that such release occurred, the circumstances leading to the release, and measures taken and/or planned to be taken to the Division of Water Quality (DWQ), 288 North 1460 West, P.O. Box 144870, Salt Lake City, Utah 84114-4870. The Storm Water Pollution Prevention Plan must be modified within 14 calendar days of knowledge of the release to provide a description of the release, the circumstances leading to the release, and the date of the release. In addition, the plan must be reviewed to identify measures to



prevent the reoccurrence of such releases and to respond to such releases, and the plan must be modified where appropriate.

Agency	Phone Number
National Response Center	(800) 424-8802
Division of Water Quality ( DWQ) 24-Hr Reporting	(801) 538-6146; (801) 536-4123
Utah Department of Health Emergency Response	(801) 580-6681
Weber Fire District	(801) 782-3580

Minimum spill quantities requiring reporting:

Material	Media Released To	Reportable Quantity
Engine oil, fuel, hydraulic & brake fluid	Land	25 gallons
Paints, solvents, thinners	Land	100 lbs (13 gallons)
Engine oil, fuel, hydraulic & brake fluid	Water	Visible Sheen
Refrigerant	Air	1 lb
Antifreeze, battery acid, gasoline, engine degreasers	Air, Land, Water	100 lbs (13 gallons)

Emphasis to:

- 1<sup>st</sup> Priority: Protect all people (including onsite staff)
  - 2<sup>nd</sup> Priority: Protect equipment and property
  - 3<sup>rd</sup> Priority: Protect the environment
1. Make sure the spill area is safe to enter and that it does not pose an immediate threat to health or safety of any person.
  2. Check for hazards (flammable material, noxious fumes, cause of spill) – if flammable liquid, turn off engines and nearby electrical equipment. If serious hazards are present leave area and call 911. LARGE SPILLS ARE LIKELY TO PRESENT A HAZARD.
  3. Stop the spill source and contain flowing spills immediately with spill kits, dirt or other material that will achieve containment.
  4. Call co-workers and supervisor for assistance and to make them aware of the spill and potential dangers
  5. If spilled material has entered a storm sewer, regardless of containment; contact the City Storm Water Division.
  6. Cleanup all spills (flowing or non-flowing) immediately following containment. Clean up spilled material according to manufacturer specifications, for liquid spills use absorbent materials AND DO NOT FLUSH AREA WITH WATER.
  7. Properly dispose of cleaning materials and used absorbent material according to manufacturer specifications.
  8. Report the reportable quantity to the Weber Morgan Health Department.

**Emergency Numbers**

Utah Hazmat Response Officer 24 hrs	(801)-538-3745
Weber County Sheriff Department	(801)-778-6600
Weber County Engineering Division	(801)399-8374

## 7. SWPPP, Inspections and Corrective Action Reports

**Inspection Schedule and Procedures:** The permit requires inspections once a week (see permit Part 3). You must list and provide details of your BMPs in Appendix G. Inspection reports require reporting on BMPs and how effective they are (download inspection reports from the DWQ construction storm water website under the Common Plan Permit). You may be required to maintain, modify, remove, or apply/install more or different BMPs to control pollutants on the site. Please number your BMPs in Appendix G and refer to those numbers on your inspection reports and corrective action reports when you inspect or report on them.

Describe the general procedures for correcting problems when they are identified. Include responsible staff and time frames for making corrections:

Click here to enter text.  
*Will have daily inspections when excavating is being done & cement is being poured. If any problems arise, corrections will be done immediately.*

**Inspections and Corrective Actions:** All inspections and corrective actions must be logged using the "Inspection/Correction Action Log" attached in Appendix E. The log should be filled out completely for each BMP.

## 8. Training of Sub-Contractors

All sub-contractors, installers of utility connections, and others that perform activities that are affected by permit requirements will be informed about permit requirements that pertain to their scope of work.

Sub-Contractors that have been informed:

Contractor	Date	Topic(s) Covered	Initials of Trainer
Excavator			
Gas utilities			
Plumbing connection			
Electrical connection			
Concrete foundation walls			
Concrete flat work			
Landscaper			
Other: Click here to enter text.			
Other: Click here to enter text.			
Other: Click here to enter text.			
Other: Click here to enter text.			

## 9. Changes to the SWPPP

All changes to this SWPPP must be redlined, dated, and initialed in the SWPPP document and on the site map.

## 10. Record Keeping

The following items should be kept at the project site available for inspectors to review:

1. A copy of the Common Plan Permit (Appendix B)
2. The signed and certified NOI form (Appendix C)
3. Inspection reports (Appendix E)

## 11. Delegation of Authority (if any)

Duly Authorized Representatives or Positions:

Company/Organization: Company of Representative.

Name: Authorized Representative Name.

Position: Representative Title.

Address: Click here to enter text.

City: Click here to enter text.

State: State

Zip: Zip Code

Telephone: (XXX) XXX-XXXX

Fax/Email: (XXX) XXX-XXXX

Owner/General Contractor Signature: \_\_\_\_\_

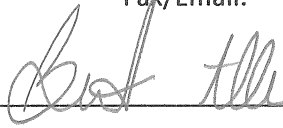

Date: \_\_\_\_\_

May 28, 2018

Additional Duly Authorized Representatives or Positions:

Company/Organization: Company of Representative.

Name: Authorized Representative Name.

Position: Representative Title.

Address: Click here to enter text.

City: Click here to enter text.

State: State

Zip: Zip Code

Telephone: (XXX) XXX-XXXX

Fax/Email: (XXX) XXX-XXXX

Owner/General Contractor Signature: \_\_\_\_\_

Date: \_\_\_\_\_

## 12. Discharge Information

Does your project/site discharge storm water into a Municipal Separate Storm Sewer System (MS4)?

Yes

No

Municipal Storm Drain System receiving the discharge from the construction project: Click here to enter text.

**Receiving Waters (look up <http://mapserv.utah.gov/surfacewaterquality/> to identify your receiving water body)**

Enter the name(s) of the first surface water(s) that receives storm water directly from your site and/or from the MS4 listed above. **Note: multiple rows provided in the case that your site has more than one point of discharge in which each flows to different surface waters.**

1. Click here to enter name of receiving waters. *South Fork Ogden River*
2. Click here to enter name of receiving waters.
3. Click here to enter name of receiving waters.
4. Click here to enter name of receiving waters.

**Impaired Waters (refer to <http://mapserv.utah.gov/surfacewaterquality/> in the left hand column to determine status of receiving water body).**

Select any impaired surface water(s) that your site will discharge to, either directly or through the MS4 selected above.

Impaired Surface Water	Is this surface water impaired?	Pollutant(s) causing the impairment	Has a TMDL been completed?	Pollutant(s) for which there is a TMDL
Click here to enter text. <i>None</i>	<input type="checkbox"/> Yes <input checked="" type="checkbox"/> No	Click here to enter text. <i>None</i>	<input type="checkbox"/> Yes <input type="checkbox"/> No	Click here to enter text.
Click here to enter text.	<input type="checkbox"/> Yes <input type="checkbox"/> No	Click here to enter text.	<input type="checkbox"/> Yes <input type="checkbox"/> No	Click here to enter text.

**13. Certification and Notification**

I, Name *Berit Allen*, Title *Construction Operator Representative*, certify under penalty of law that this document and all attachments were prepared under my direction or supervision in accordance with a system designed to assure that qualified personnel properly gathered and evaluated the information submitted. Based on my inquiry of the person or persons who manage the system, or those persons directly responsible for gathering the information, the information submitted is, to the best of my knowledge and belief true, accurate, and complete. I am aware that there are significant penalties for submitting false information, including the possibility of fine and imprisonment for knowing violations.

*X* *Berit Allen*  
 \_\_\_\_\_  
 Construction Operator:

This SWPPP should be signed and certified by the construction operator(s).

# Beneficial Uses and Water Quality Assessment

Zoom into your area of interest and click on an assessment unit (outlined in yellow) or waterbody (in blue) to view the data.

[Print to PDF](#)

[Printing map...](#)

Selected Map Feature Data

## AssessmentUnits: South Fork Ogden River-1

zoom to ()

<b>Unit ID</b>	UT16020102-010_00
<b>Unit Description</b>	South Fork Ogden River and tributaries from Pineview Reservoir to Causey Reservoir
<b>Watershed Management Unit</b>	Weber River
<b>Anti-Degradation Category</b>	Category 1 = No point discharges allowed within U.S. Forest Service outer boundary or to other specified waters of R317-2-12
<b>Beneficial Uses</b>	Use Class 1C = Domestic/Drinking Water; Use Class 2B = Infrequent primary contact recreation (e.g. wading, fishing); Use Class 3A = Cold water fishery/aquatic life; Use Class 4 = Agricultural uses (crop irrigation and stock watering)
<b>2016 Assessment</b>	Assessment Category 1 = Not Impaired: all beneficial uses are supported
<b>Beneficial Use: Cause of Impairment</b>	
<b>TMDL Approved: Cause of Impairment</b>	
<b>TMDL Information</b>	<a href="#">link ()</a>
<b>TMDL</b>	

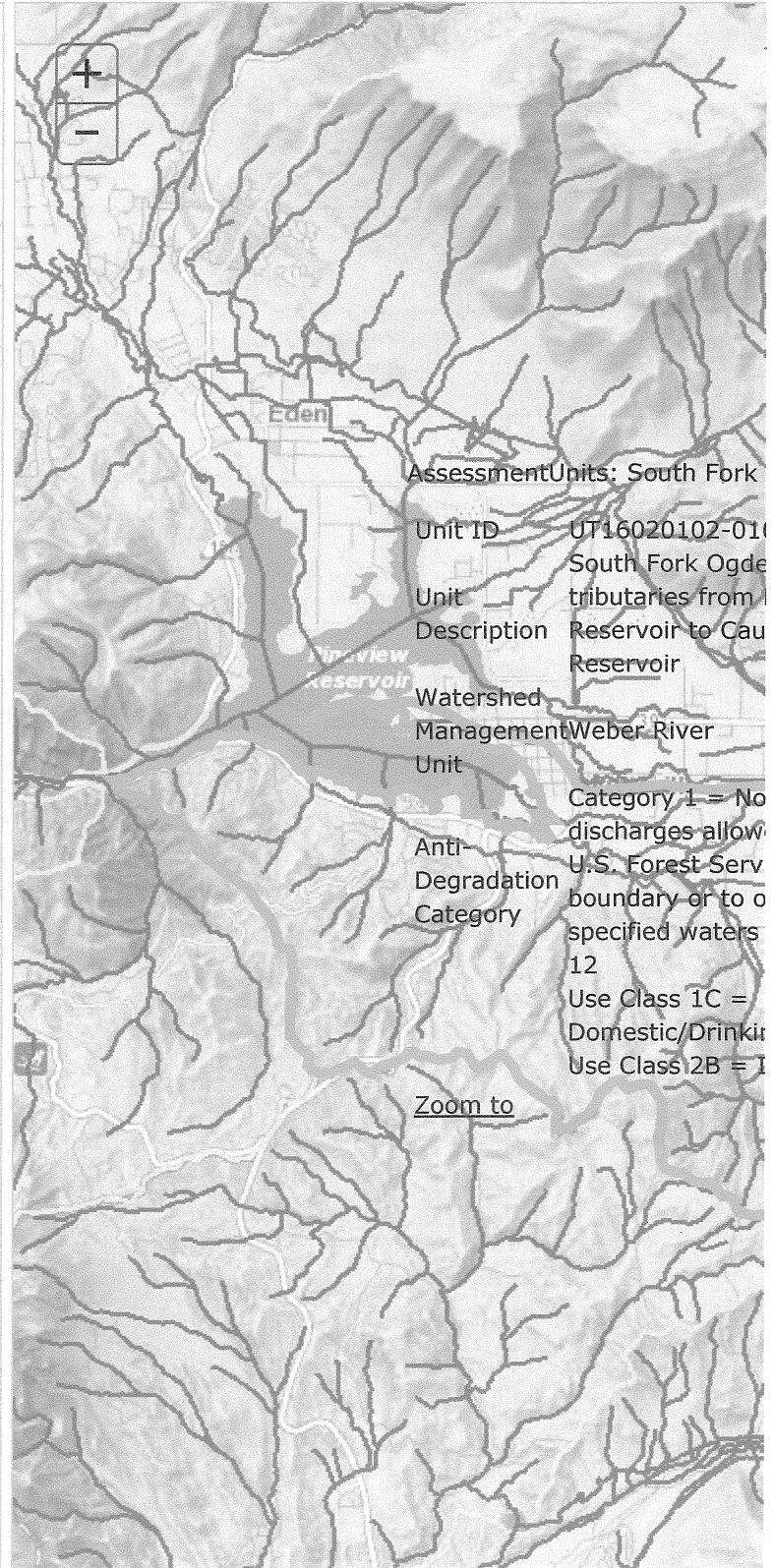

# SUPPP site map

Construction materials  
& supplies will be stored  
off-site

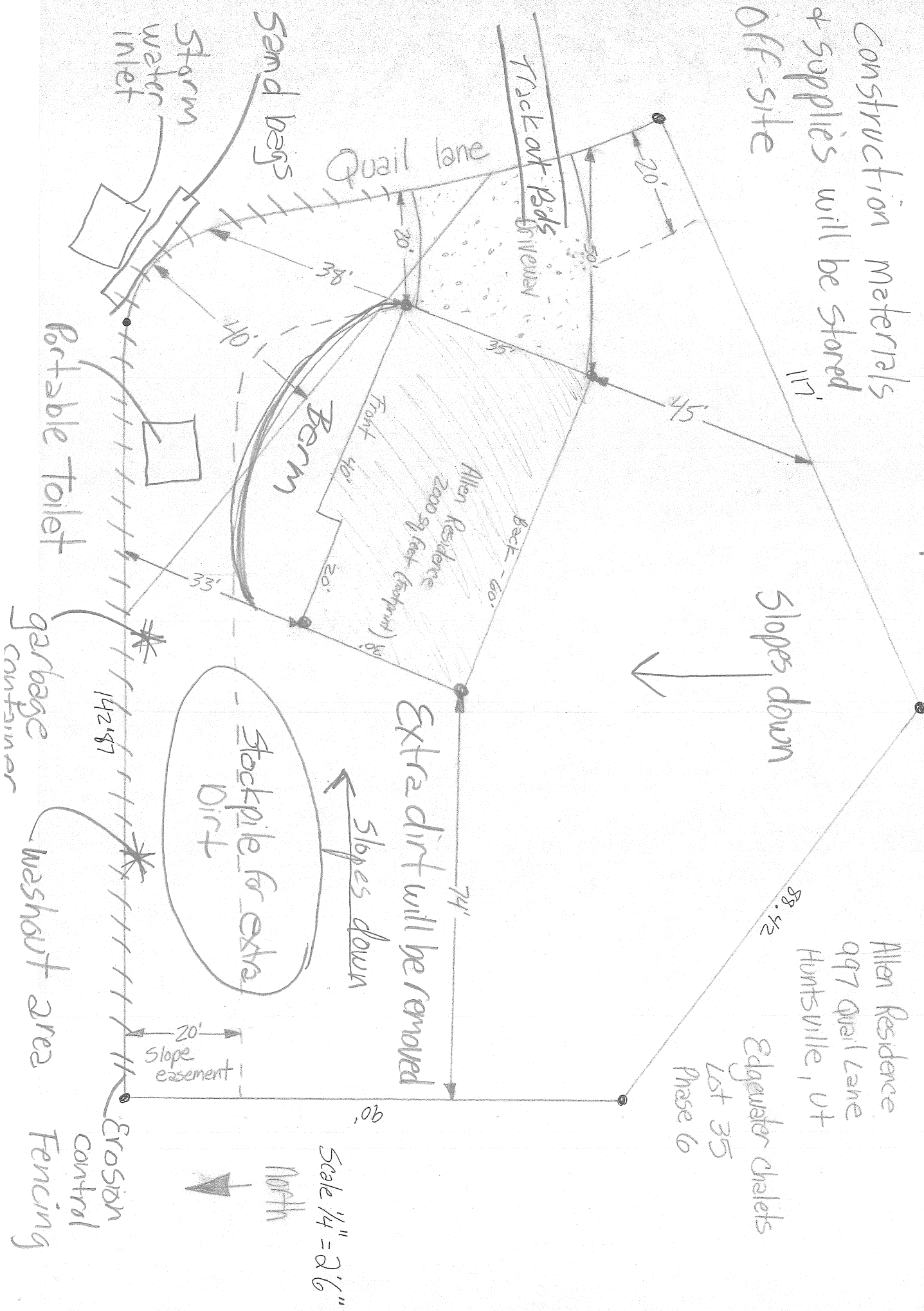

# Appendix A

Allen Residence  
997 Quail Lane  
Huntsville, UT  
Edgewater chalets  
Lot 35  
Phase 6

# Weber County Stormwater Construction Activity Permit

**Application submittals will be accepted by appointment only. (801) 399-8374. 2380 Washington Blvd. Suite 240, Ogden, UT 84401**

Date Submitted	Fees (Office Use)	Receipt Number (Office Use)	Priority Site (Office Use) <input type="radio"/> Yes <input type="radio"/> No	Permit Number (Office Use)
----------------	-------------------	-----------------------------	--	----------------------------

<b>Property Owner/Authorized Representative Contact Information</b>		<b>Project Information</b>	
Name of Property Owner(s)/Authorized Representative(s) <i>Berit Allen</i>		Project Name <i>Allen Residence</i>	
Phone <i>801-648-4845</i>	Fax	Project Address <i>997 south Quail Lane Huntsville, UT 84310 - Edgewater Chalets #35</i>	
Email Address <i>Beritallen2@uphoo.com</i>		Estimated Project Length (mo) <i>6 months</i>	
Mailing Address of Property Owner(s)/Authorized Representative(s) <i>4115e 4475n Eden, UT 84310</i>		Previous Permit No. (if applicable)	
		Estimated Start Date <i>June 15, 2018</i>	
		Actual Start Date	

**Submittal Checklist**

The application shall include a Storm Water Pollution Prevention Plan which meets the criteria set forth in Section 33-3-4 of the county ordinances.

The applicant shall file the application on or before the following dates:

**Subdivision:** The date that the applicant submits the preliminary subdivision development plat application.  
**Site Plan:** The date that the applicant submits a site plan application or amended site plan.  
**Building Permit:** The date that the applicant submits a building permit application if the applicant proposes to construct a building on an existing lot or parcel.  
**Land Use Permit:** The date that the applicant submits a land use permit application.  
**Other:** At least two (2) weeks before the developer intends to perform any type of work not listed above that would require a Storm Water Construction Activity Permit pursuant to this Chapter.

Failure to acquire a required Storm Water Construction Activity Permit is grounds for tabling a related subdivision application, site plan application, conditional use permit application, or building permit application. It is unlawful to commence work (move dirt) on a development site before obtaining a required Storm Water Construction Activity Permit.

Note: A pre-construction meeting is required before performing any on-site earth work, unless waived by the county engineer.

**Applicant Narrative**

Please explain your request.

**Authorization**

By signing below the Owner / Representative authorizes the county to enter the property to perform inspections.

Owner or Authorized Representative Signature <i>Berit Allen</i>	Date <i>May 8, 2018</i>
Signature of Approval <i>[Signature]</i>	Date <i>May 8, 2018</i>



STATE OF UTAH, DEPARTMENT OF ENVIRONMENTAL QUALITY, DIVISION OF WATER QUALITY  
195 North 1950 West, P.O. Box 144870, Salt Lake City, Utah 84114-4870 (801) 536-4300

**NOI**

Notice of Intent (NOI) for Storm Water Discharges Associated with Construction Activity Under the UPDES General Permit UTRH86901  
**SEE REVERSE FOR INSTRUCTIONS**

Submission of this Notice of Intent constitutes notice that the party(s) identified in Section I of this form intends to be authorized by UPDES General Permit No. UTRH86901 issued for storm water discharges associated with construction activity in the State of Utah. Becoming a permittee obligates such discharger to comply with the terms and conditions of the permit. ALL NECESSARY INFORMATION MUST BE PROVIDED ON THIS FORM.

**PERMIT PERIOD** Permit Start Date: 06/04/2018 Permit Expiration Date: 06/04/2019

**PERMIT TYPE** Construction General Permit (CGP, this permit covers any construction project): .....   
Common Plan Permit (this only covers single lot residential construction disturbing less than an acre): .....

Is this NOI seeking continuation for previously expired permit coverage at the same site? Y  N  If yes, what is the number of the previous permit coverage? Permit No. UTR

**I. OWNER INFORMATION**

Owner Name: Berit Allen Phone: 801-648-4845  
Address: 4115 e 4475 n Status of Owner: PRIVATE  
City: EDEN State: UT Zip: 84310  
Contact Person: Berit Allen Phone: 801-648-4845

GENERAL CONTRACTOR: Berit Allen Phone: 801-648-4845  
Address: 4115 e 4475 n Status of General Contractor: PRIVATE  
City: EDEN State: UT Zip: 84310  
Contact Person: Berit Allen Phone: 801-648-4845

**II. FACILITY SITE / LOCATION INFORMATION**

Name: Allen Residence  
Project No. (if any):

Address: 997 Quail Lane County: WEBER  
City: HUNTSVILLE State: UT Zip: 84317  
Latitude: 41.24833290000 Longitude: -111.8024193  
Method (check one):  USGS Topo Map, Scale  EPA Web site  GPS  Other

Is the facility located in Indian Country?  
Y  N

**III. SITE INFORMATION**

Municipal Separate Storm Sewer System (MS4) Operator Name: Weber County  
Receiving Water Body: southfork ogden river guess this is known  this is a guess  (see <http://wq.deq.utah.gov/>)  
Estimate of distance to the nearest water body? 1 miles ft.  miles.   
Is the receiving water an impaired or high quality water body (see <http://wq.deq.utah.gov/>)? Yes  No   
List the Number of any other UPDES permits at the site:

**IV. THIS SECTION IS ONLY FOR PROJECTS INVOLVED IN DEVELOPMENT OF A SUBDIVISION.**

List the lots proposed for the development (please add another sheet of paper if there is not enough room to list all lots).

Lot 35









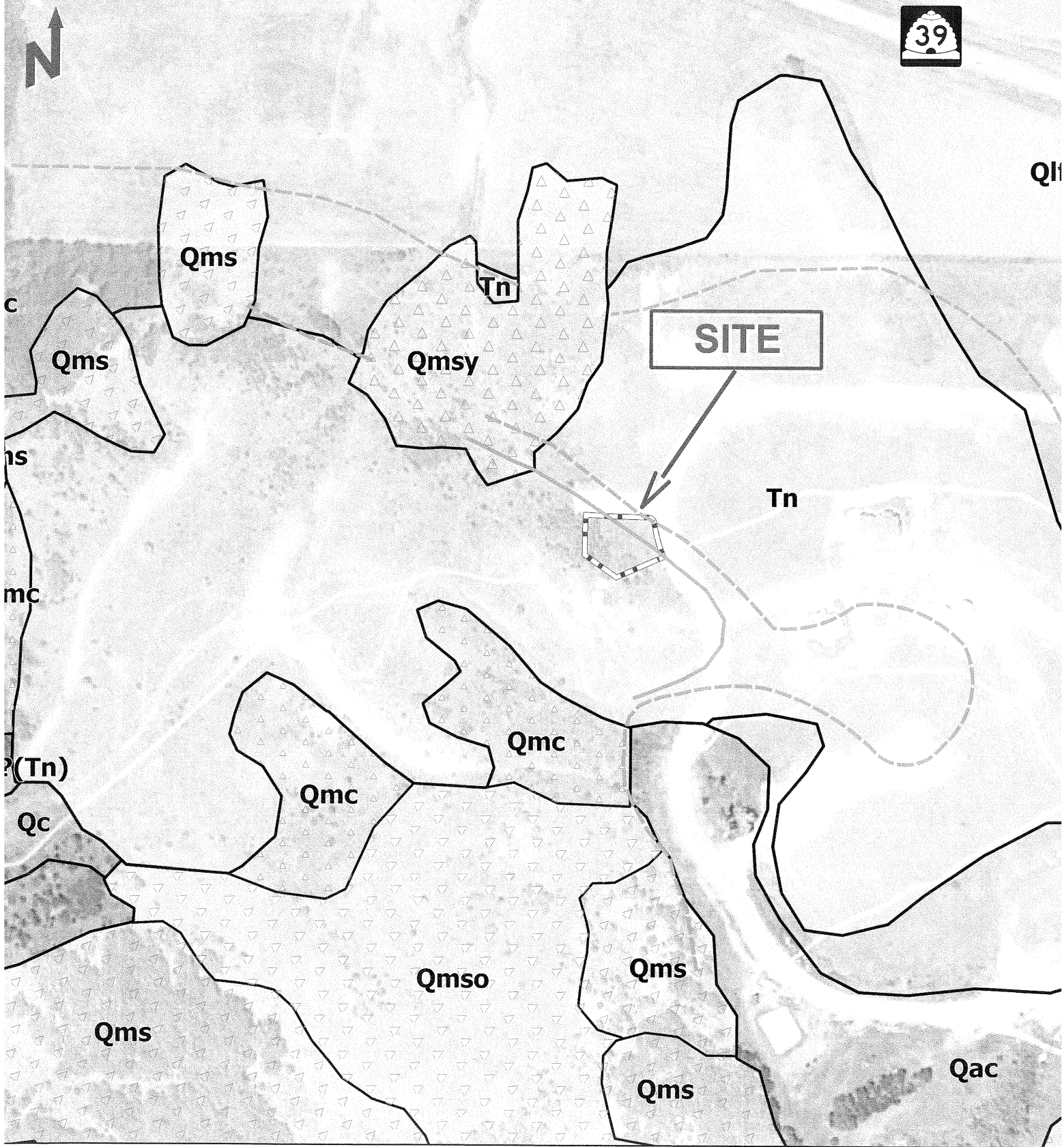

base:  
016 1.0m Color NAIP Orthoimagery,  
from Utah AGRC; <http://gis.utah.gov/>

