

NOTES!

Exhibit A

Tim Charlwood

9793 N Basin Canyon Road, Park City, Utah USA
Mailing Address: P.O. Box 980400, Park City, Utah 84098-0400
Tel: 435 901 2337. Email: timcharlwood@gmail.com

The Sanctuary 9200E 1500N Huntsville UT 84317

- 1. Heli Port landing zone considerations. Three sites chosen within the Sanctuary all above 6,200 feet. The Landing Zones are set back over 300 feet from property boundary which is surrounded by 10,000 acres of DWR land All flight approaches and departures are over the Sanctuary Property and then continue over uninhabited forestry land at higher altitude. The ski terrain and flight paths are largely to the NW. Landing zones are on well established rock offering clean sites with no dust. To minimise any noise effect the landing zones are set back over 200 feet from ridge lines. We have three options to land on the 524 available acres giving flexible options for the pilot, it is normally best to approach into wind.**
- 2. All flights will comply with all FAA flying regulations and associated reporting permits required under the ordinance. We comply with the minimum F40 zoning requirements and suggested set backs. In practical terms history has shown 2/3 flyable days a week over the 9 weeks late January through end of March. Last year was far fewer and so far no flights this season. No more than 5 pick up operations in a day. Flying is in daylight hours under visual flying rules.**

Exhibit B

SANCTUARY

HUNTSVILLE, WEBER COUNTY, UTAH

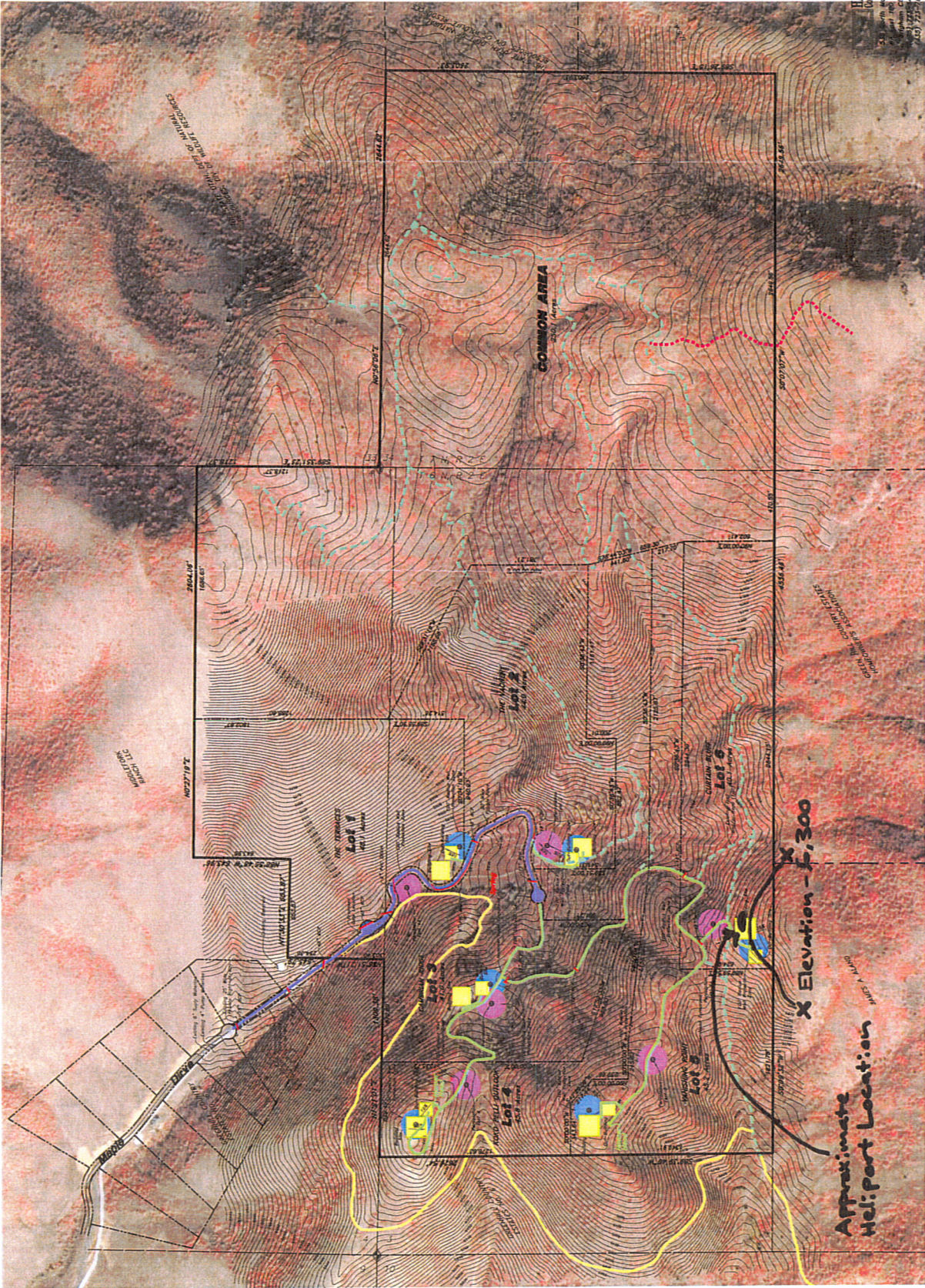

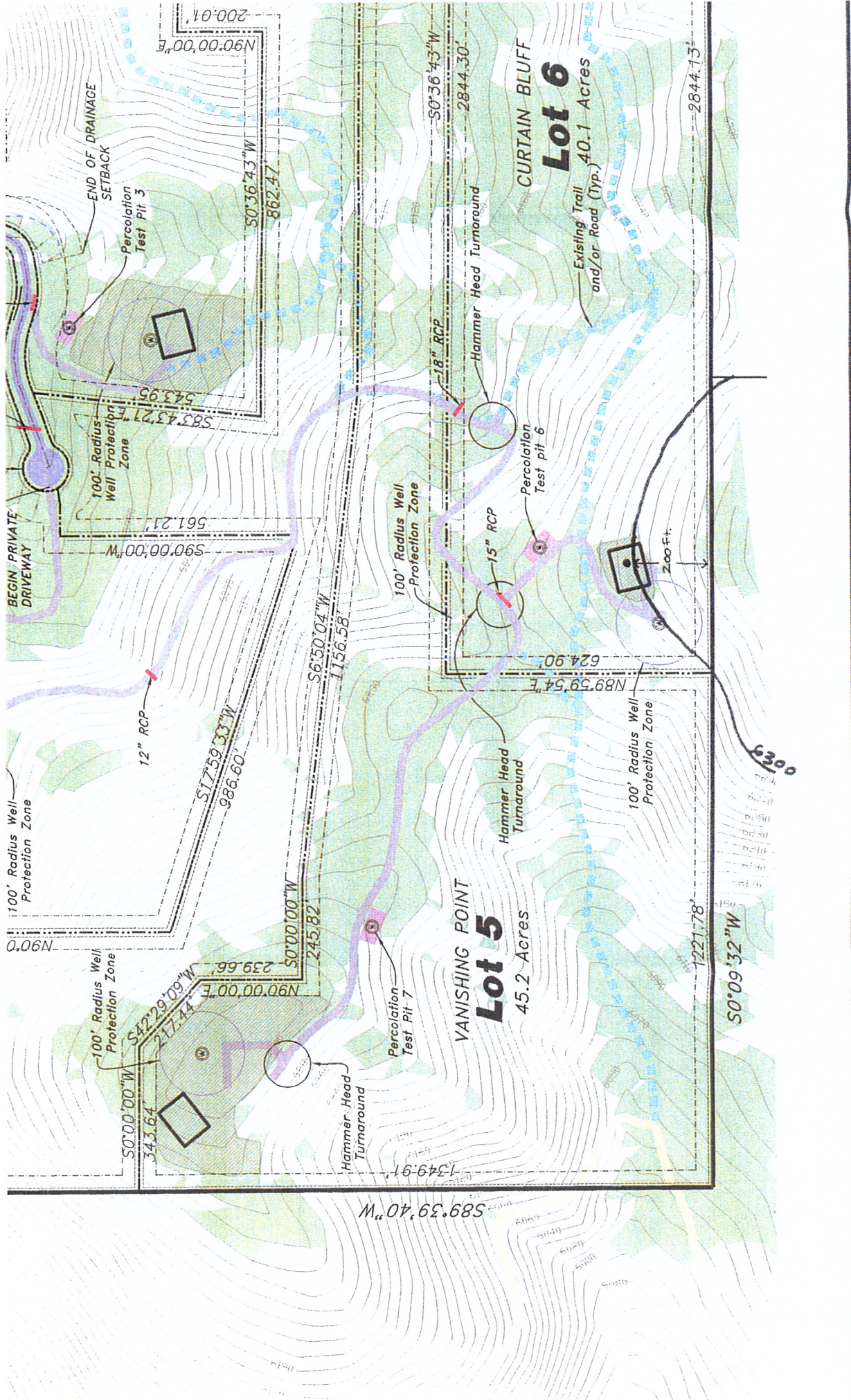

Lot 5
45.2 Acres

Lot 6
40.1 Acres

VANISHING POINT

CURTAIN BLUFF

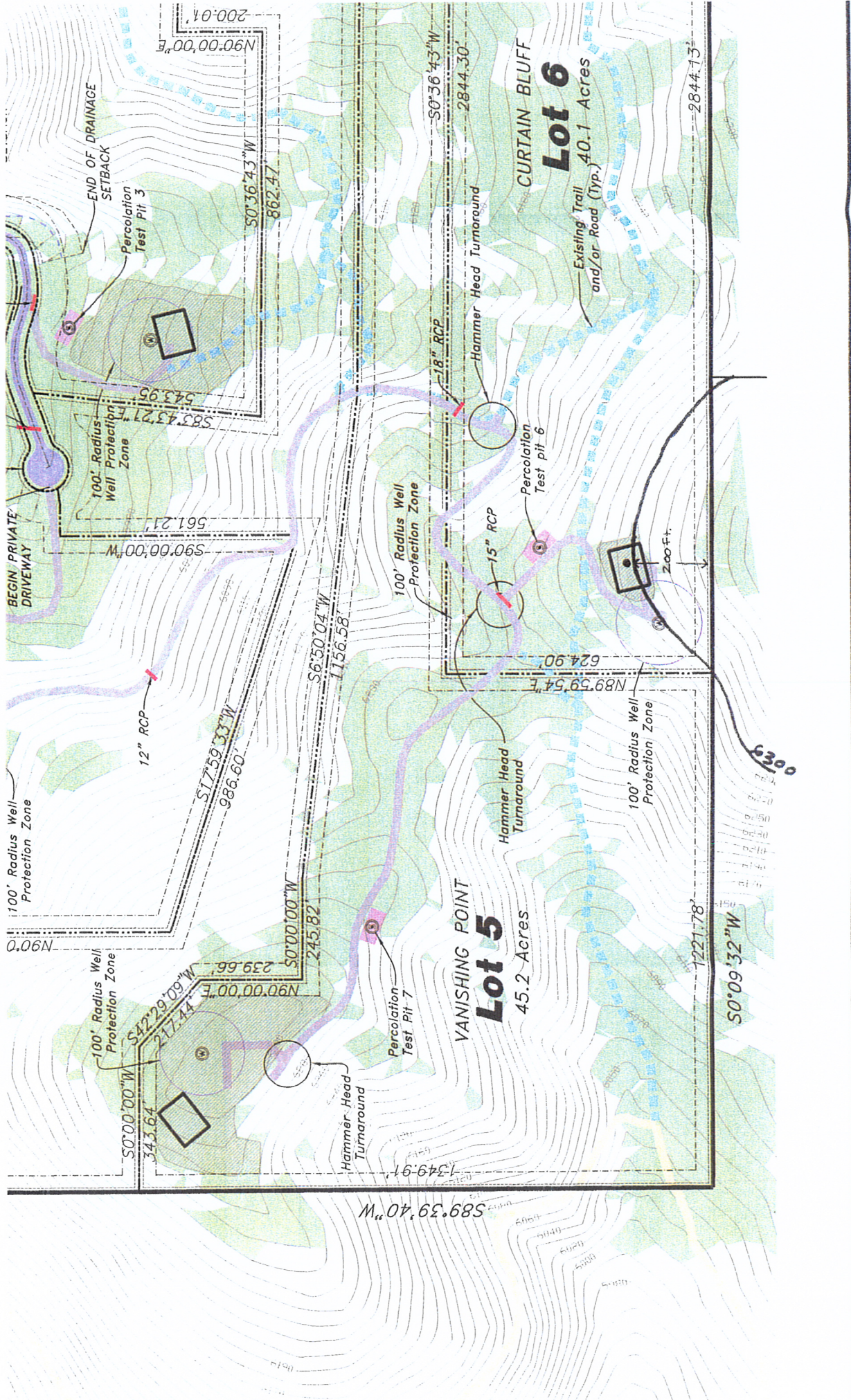

Lot 5
45.2 Acres

Lot 6
40.1 Acres

VANISHING POINT

CURTAIN BLUFF



©2011 Google

Heliport Location





Hellipport Location

