

POWDER MOUNTAIN HOUSE

EDEN, UTAH

CLIENT
TOM BUTTGENBACH
8645 EAST COPPER CREST
EDEN, UT 84310

ARCHITECT:
TOM WISCOMBE ARCHITECTURE
2404 WILSHIRE BLVD., SUITE 4B
LOS ANGELES, CA 90057
(213) 674-7238
www.tomwiscombe.com

STRUCTURAL ENGINEER:
NOUS ENGINEERING
527 W 7TH STREET SUITE 701
LOS ANGELES, CA 90014
(213) 627-8887
contact@nousengineering.com

CIVIL ENGINEERING:
TALISMAN CIVIL CONSULTANTS
5217 SOUTH STATE ST., SUITE 200
MURRAY, UT 84107
(801) 743-1300
www.talismancivil.com

GEOTECHNICAL:
**INTERMOUNTAIN
GEOENVIRONMENTAL SERVICES**
12429 SOUTH 300 EAST, SUITE 100
DRAPER, UTAH 84020-9770
(801) 743-4044
www.igesinc.com

THIS DESIGN AND ASSOCIATED PLANS ARE THE INSTRUMENTS OF SERVICE OF TOM WISCOMBE ARCHITECTURE (TWA), AND HAVE BEEN GENERATED FOR THE CLIENT AND PROJECT LISTED ON THIS DOCUMENT. THEY ARE NOT TO BE USED, ALTERED, REPRODUCED, COPIED, OR DISTRIBUTED FOR ANY OTHER PROJECT WITHOUT WRITTEN PERMISSION FROM TWA. ANY USE OF THIS INFORMATION WITHOUT ADAPTION TO CHANGES IN CODE, STANDARDS, SITE CONDITIONS AND OTHER FACTORS IS AT THE OWNER'S SOLE RISK. TWA ASSUMES NO RESPONSIBILITY FOR CHANGES MADE TO THESE PLANS BY OTHERS AND MAKES NO WARRANTIES, EITHER EXPRESSED OR IMPLIED, REGARDING THESE PLANS. THE OWNER AGREES TO DEFEND AND INDEMNIFY TWA FOR ALL CLAIMS, COSTS, LOSSES OR DAMAGES RESULTING FROM THE USE OF THIS INFORMATION.

THESE PLANS HAVE BEEN PREPARED TO MEET GENERALLY ACCEPTED PROFESSIONAL STANDARDS AND PRACTICES. HOWEVER BUILDING CODE REQUIREMENTS VARY WITH LOCATION AND CHANGE FROM TIME TO TIME. THEREFORE, BEFORE STARTING CONSTRUCTION, THE CONTRACTOR SHALL REVIEW AND VERIFY ON SITE ALL DIMENSIONS, DETAILS, AND THEIR

CORRELATION TO PROJECT ENGINEERING DOCUMENTS, AS WELL AS THEIR CONFORMANCE TO CURRENT BUILDING CODES. ANY DISCREPANCIES, ERRORS OR OMISSIONS IN PLANS, DIMENSIONS, NOTES, WRITTEN SPECIFICATIONS, OR DETAILS SHALL BE BROUGHT TO THE IMMEDIATE ATTENTION OF TWA IN WRITING PRIOR TO COMMENCING WORK. ALLOWING REQUIRED CORRECTIONS TO BE PERFORMED. ALL STRUCTURAL, MECHANICAL, ELECTRICAL, PLUMBING, AND FIRE/LIFE SAFETY REQUIREMENTS MUST ALSO BE REVIEWED BEFORE COMMENCEMENT OF CONSTRUCTION.

IN ADDITION, NOTHING IN THESE PLANS SHALL BE UNDERSTOOD TO IMPLY MEANS AND METHODS OF THE CONTRACTOR, WHICH ARE SOLELY THE RESPONSIBILITY OF THE CONTRACTOR. THE CONTRACTOR IS ALSO RESPONSIBLE FOR QUALITY CONTROL AND CONSTRUCTION STANDARDS FOR THE PROJECT, AS WELL AS PROJECT SITE SAFETY.

COPYRIGHT TOM WISCOMBE ARCHITECTURE, INC.

REVISIONS:

DESCRIPTION:	BY:	DATE:

HILLSIDE REVIEW

SCALE:	DATE: 04/17/2018
	DRAWN: CHECKED:
	SHEET: A1.1

VICINITY MAP

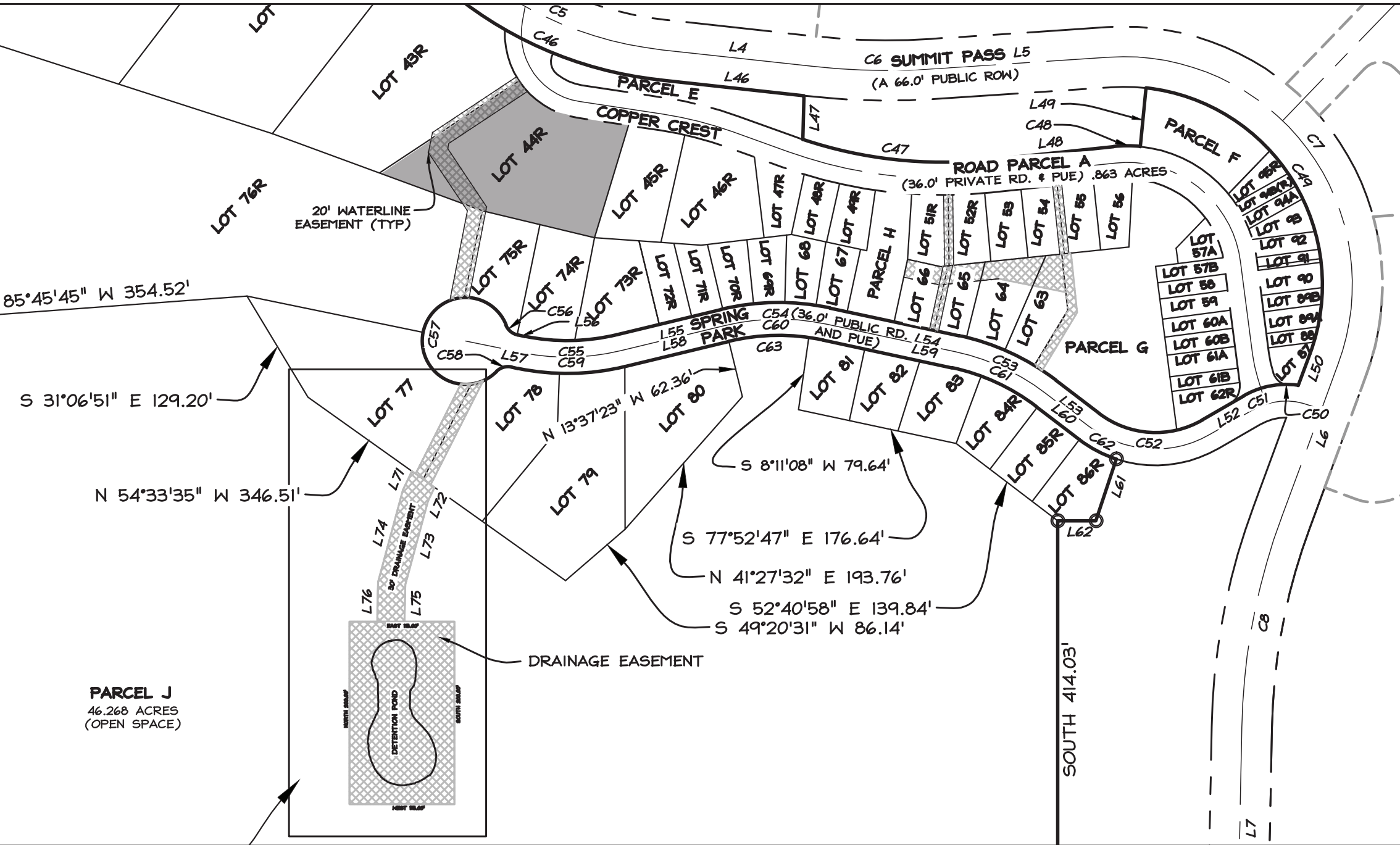

SUMMIT EDEN PHASE 1C, SURVEYED BY NV5, 01/14/2016

SITE PLAN

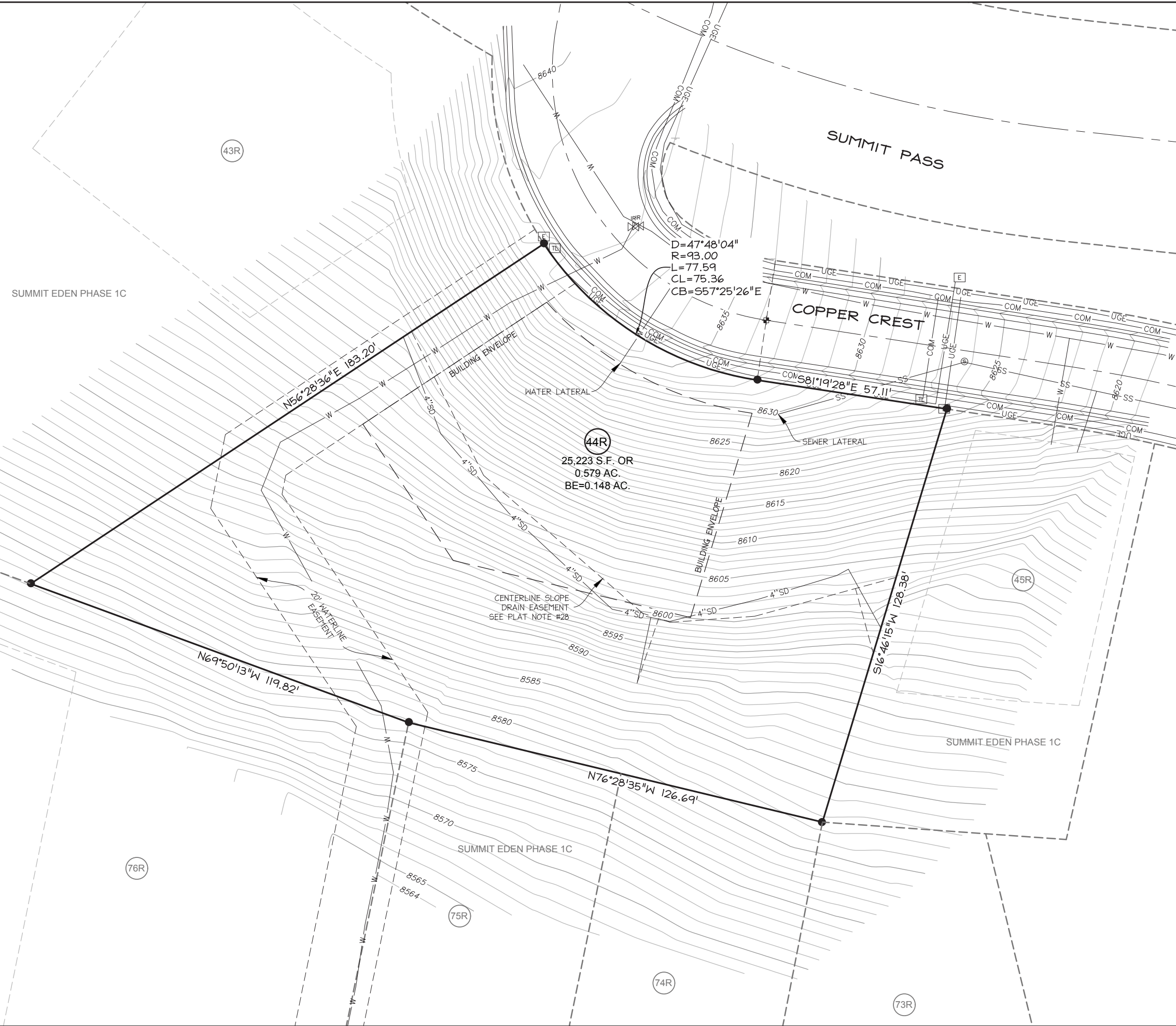

SITE 44R, SURVEYED BY TALISMAN CIVIL CONSULTANTS, 8/23/2017

ABBREVIATIONS

ANGLE	CP	CHECKERED PLATE
DEGREES	CPT	CARPET
CENTERLINE	CR	COLD ROLLED (STEEL)
DIAMETER OR ROUND	CSP	COMBINATION STAND PIPE
SF Squire Foot	CT	CERAMIC TILE
SI S...	CW	COLD WATER
CHANNEL	CY	CUBIC YARD
PLATE/PROPERTY LINE		

A	ANCHOR
AC	AIR CONDITIONING
ACP	ACOUSTIC PANELS
ACT	ACOUSTIC CEILING TILE
ACWP	ACOUSTICAL WALL PANEL
AD	AREA DRAIN
AESS	ARCHITECTURALLY EXPOSED
AF	ACOUSTIC FINISH
AFL	ACCESS FLOORING
AFF	ABOVE FINISH FLOOR
ALUM	ALUMINUM
AP	ACCESS PANEL

BD	BOARD
BITUM	BITUMINOUS
BLDG	BUILDING
BLK	BLOCK
BM	BEAM
BOT	BOTTOM

CB	CATCH BASIN
CBP	CABLE PASS
CC	CENTER TO CENTER
GEM	CEMENT
CF	CUBIC FOOT
CFF	CONCRETE FLOATING FLOOR
CIPAC	CAST-IN PLACE
C.L.	CENTER LINE
CLG	CEILING
CLR	CLEAR
CMU	CONCRETE MASONRY UNITS
COL	COLUMN
CONC	CONCRETE
CONT	CONTINUOUS
CORR	CORRIDOR/CORRUGATED

DBL	DOUBLE
DET	DETAIL
DIA	DIAMETER
DIAG	DIAGONAL
DIF	DIFFUSER
DN	DOWN
DR	DOOR
DS	DOWNSPOUT
DSP	DRY STANDPIPE

E	EXISTING
EC	EXPOSED CONSTRUCTION
EFC	EXPOXY FLOOR COATING
EJ	EXPANSION JOINT
EL	ELEVATION
ELEV	ELEVATOR
EQPT	EQUIPMENT
ESC	ESCALATOR
EXH	EXHAUST
EXP	EXPANSION
EXT	EXTERIOR

FA	FIRE ALARM
FD	FLOOR DRAIN
FDN	FOUNDATION
FE	FIRE EXTINGUISHER
FEC	FE CABINET
FF	FINISH FLOOR
FHC	FIRE HOSE CABINET
FIN	FINISH
FIXT	FIXTURE
FLR	FLOOR
FOC	FACE OF CONCRETE
FOF	FACE OF FINISH
FT	FOOT OR FEET
GFS	GROSS AREA

SYMBOLS

BOUNDARY LINE
HIDDEN LINE
DIMENSION

ANGULAR DIMENSION
CENTER POINT OF CIRCLE OR ARC
WORK POINT
ELEVATION MARKER

SECTION
NORTH ARROW
BUILDING ELEVATION

INTERIOR ELEVATION
REVISION
INDICATIONS

NOTE

DETAIL AREA REFERENCE

FINISH DESIGNATION
COORDINATE DIMENSION
ROOM SYMBOL

PRIMARY ACCESS
SECONDARY ACCESS

EGRESS ARROW

DOOR / DOOR NUMBER
DOOR NUMBER

WINDOW / WINDOW NUMBER

SLOPE INDICATION

STAIRS

SHEET INDEX

SHEET #	SHEET TITLE
A1.1	TITLE PAGE
A1.2	PROJECT INFORMATION
A1.3	SITE SURVEY
A1.4	SITE PLAN
A1.5	FOOTPRINT PLAN
A1.6	ROOF PLAN
A1.7	PENTHOUSE PLAN
A1.8	ENTRY PLAN
A1.9	MEZZANINE PLAN
A1.10	LIVING ROOM PLAN
A1.11	BASEMENT PLAN

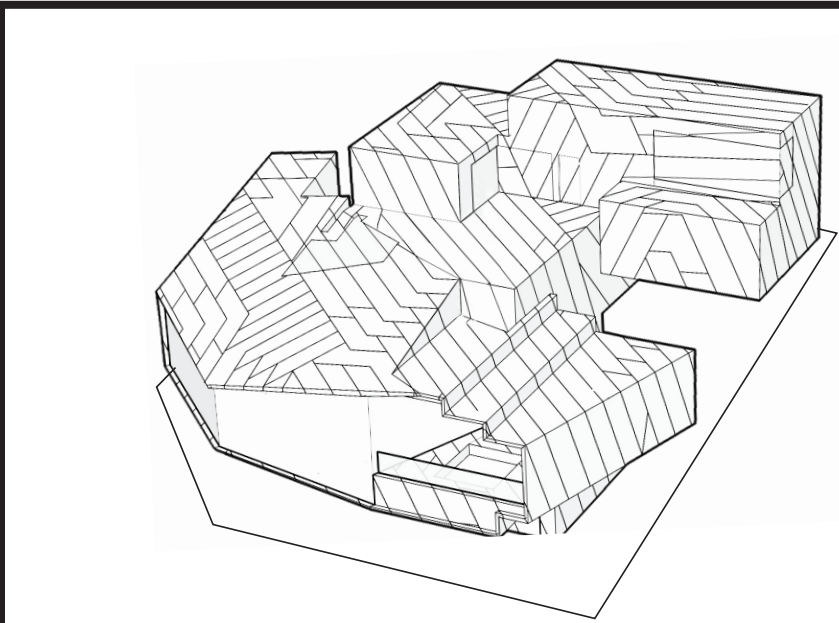

POWDER MOUNTAIN HOUSE
EDEN, UTAH

CLIENT
TOM BUTTGENBACH
8645 EAST COPPER CREST
EDEN, UT 84310

ARCHITECT:
TOM WISCOMBE ARCHITECTURE
527 W 7TH STREET SUITE 200
LOS ANGELES, CA 90014
(213) 674-7238
www.tomwiscombe.com

STRUCTURAL ENGINEER:
NOUS ENGINEERING
527 SOUTH STATE ST., SUITE 200
MURRAY, UT 84107
(801) 743-1300
contact@nousengineering.com

CIVIL ENGINEERING:
TALISMAN CIVIL CONSULTANTS
5217 SOUTH STATE ST., SUITE 200
MURRAY, UT 84107
(801) 743-1300
www.talismancivil.com

GEOTECHNICAL:
**INTERMOUNTAIN
GEOENVIRONMENTAL SERVICES**
12429 SOUTH 300 EAST, SUITE 100
DRAPER, UTAH 84020-8770
(801) 743-4044
www.igesinc.com

THIS DESIGN AND ASSOCIATED PLANS ARE THE INSTRUMENTS OF SERVICE OF TOM WISCOMBE ARCHITECTURE (TWA), AND HAVE BEEN GENERATED FOR THE CLIENT AND PROJECT LISTED ON THIS DOCUMENT. THEY ARE NOT TO BE USED, ALTERED, REPRODUCED, COPIED, OR DISTRIBUTED FOR ANY OTHER PROJECT WITHOUT WRITTEN PERMISSION FROM TWA. ANY USE OF THIS INFORMATION WITHOUT ADAPTION TO CHANGES IN CODE, STANDARDS, SITE CONDITIONS AND OTHER FACTORS IS AT THE OWNER'S SOLE RISK. TWA ASSUMES NO RESPONSIBILITY FOR CHANGES MADE TO THESE PLANS BY OTHERS AND MAKES NO WARRANTIES, EITHER EXPRESSED OR IMPLIED, REGARDING THESE PLANS. THE OWNER AGREES TO DEFEND AND INDEMNIFY TWA FOR ALL CLAIMS, COSTS, LOSSES OR DAMAGES RESULTING FROM THE USE OF THIS INFORMATION.

THESE PLANS HAVE BEEN PREPARED TO MEET GENERALLY ACCEPTED PROFESSIONAL STANDARDS AND PRACTICES. HOWEVER BUILDING CODE REQUIREMENTS VARY WITH LOCATION AND CHANGE FROM TIME TO TIME. THEREFORE, BEFORE STARTING CONSTRUCTION, THE CONTRACTOR SHALL REVIEW AND VERIFY ON SITE ALL DIMENSIONS, DETAILS, AND THEIR

CORRELATION TO PROJECT ENGINEERING DOCUMENTS, AS WELL AS THEIR CONFORMANCE TO CURRENT BUILDING CODES. ANY DISCREPANCIES, ERRORS OR OMISSIONS IN PLANS, DIMENSIONS, NOTES, WRITTEN SPECIFICATIONS, OR DETAILS SHALL BE BROUGHT TO THE IMMEDIATE ATTENTION OF TWA IN WRITING PRIOR TO COMMENCING WORK. ALLOWING REQUIRED CORRECTIONS TO BE PERFORMED. ALL STRUCTURAL, MECHANICAL, ELECTRICAL, PLUMBING, AND FIRE/LIFE SAFETY REQUIREMENTS MUST ALSO BE REVIEWED BEFORE COMMENCEMENT OF CONSTRUCTION.

IN ADDITION, NOTHING IN THESE PLANS SHALL BE UNDERSTOOD TO IMPLY MEANS AND METHODS OF THE CONTRACTOR, WHICH ARE SOLELY THE RESPONSIBILITY OF THE CONTRACTOR. THE CONTRACTOR IS ALSO RESPONSIBLE FOR QUALITY CONTROL AND CONSTRUCTION STANDARDS FOR THE PROJECT, AS WELL AS PROJECT SITE SAFETY.

COPYRIGHT TOM WISCOMBE ARCHITECTURE, INC.

REVISIONS:			
	DESCRIPTION:	BY:	DATE:

PROJECT INFORMATION

SCALE:	DATE: 04/17/2018
	DRAWN: CHECKED:
	SHEET: A1.2

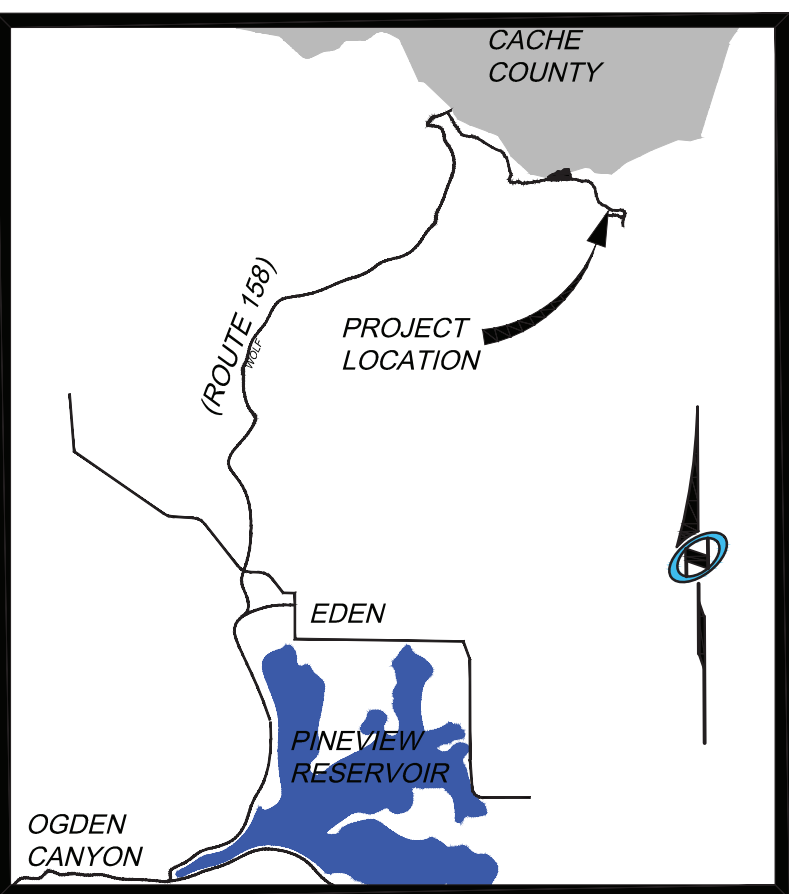

Vicinity Map

N.T.9

[illegible]

LOT 44R, SUMMIT EDEN PHASE 1C
EXISTING CONDITIONS SURVEY
PART OF THE NE 1/4 SECTION 8, T.7N., R.2E., SLM&B

DATE SUBMITTED: 08-23-2017

TCC JOB NUMBER: SLB0793

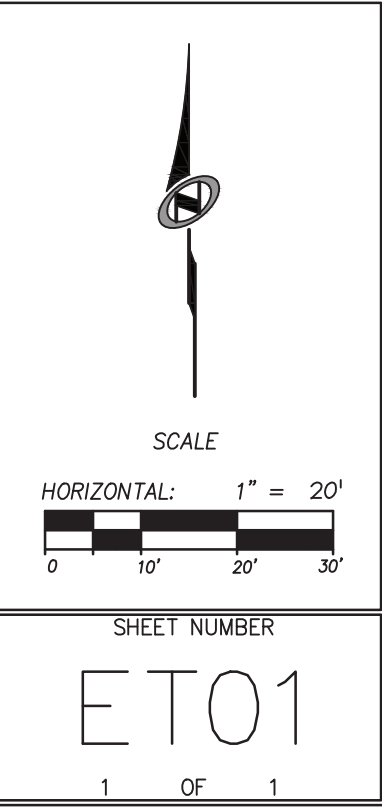

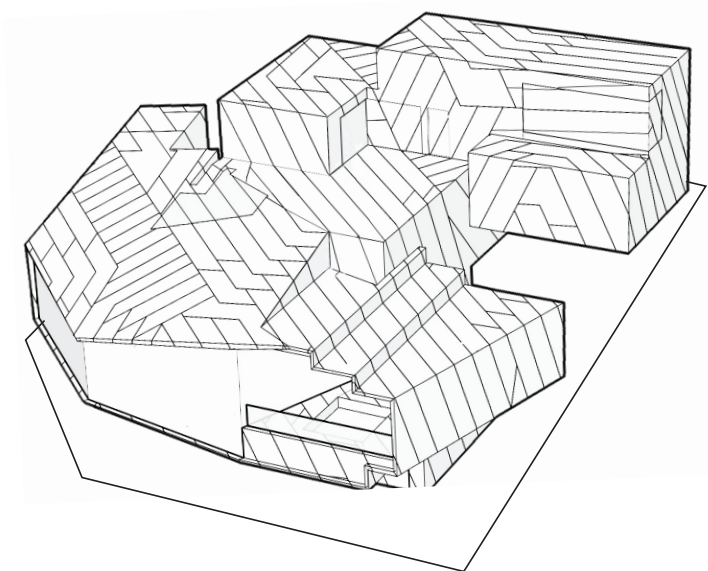
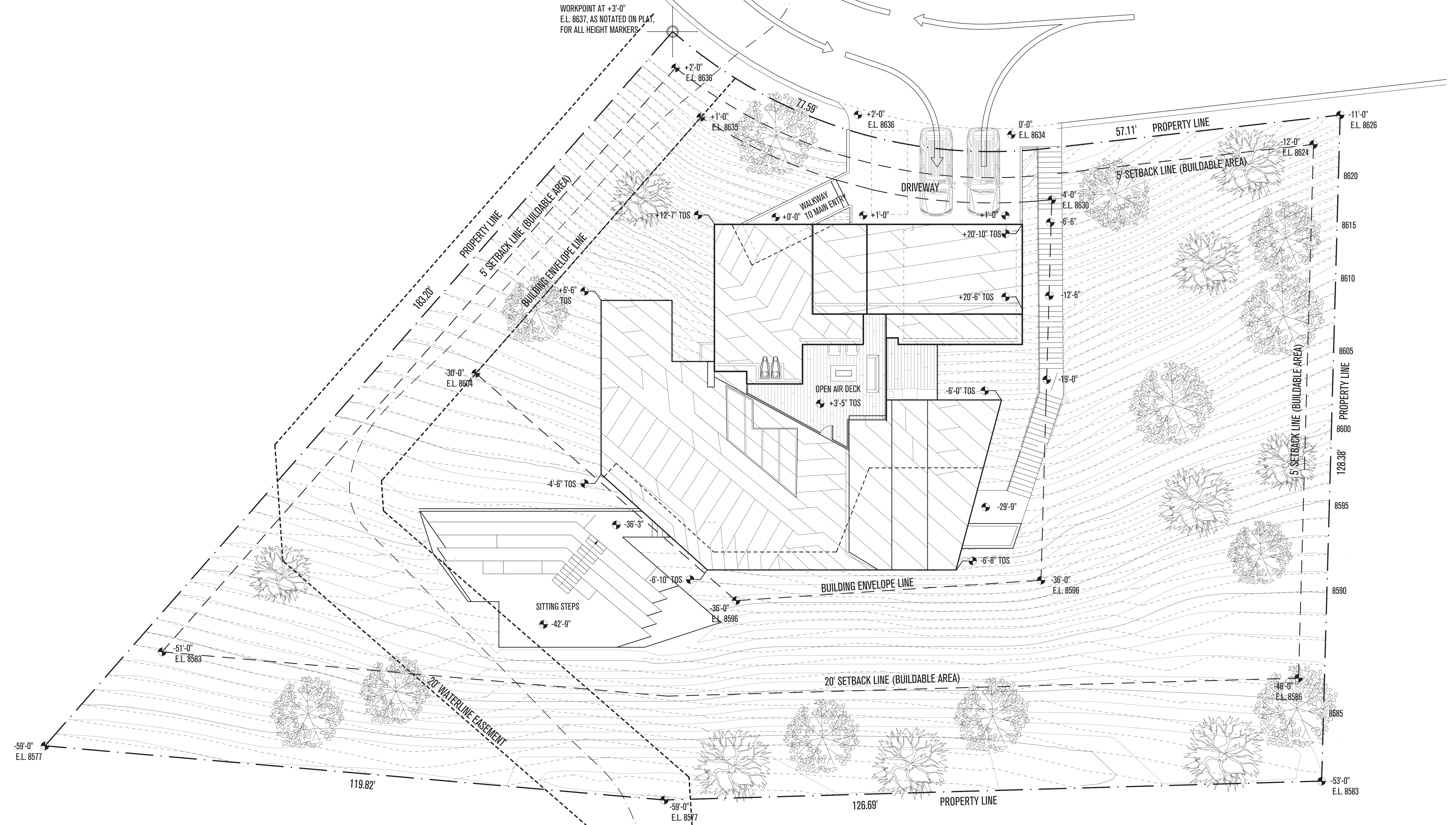

POWDER MOUNTAIN HOUSE

EDEN, UTAH

CLIENT
TOM BUTTGENBACH
8645 EAST COPPER CREST
EDEN, UT 84310

ARCHITECT:
TOM WISCOMBE ARCHITECTURE
2404 VILSHIRE BLVD., SUITE 4B
LOS ANGELES, CA 90057
(213) 674-7238
www.tomwiscombe.com

STRUCTURAL ENGINEER:
NOUS ENGINEERING
527 W 7TH STREET SUITE 701
LOS ANGELES, CA 90014
(213) 627-6887
contact@nousengineering.com

CIVIL ENGINEERING:
TALISMAN CIVIL CONSULTANTS
5217 SOUTH STATE ST., SUITE 200
MURRAY, UT 84107
(801) 743-1300
www.talismancivil.com

GEOTECHNICAL:
**INTERMOUNTAIN
GEOENVIRONMENTAL SERVICES**
12429 SOUTH 300 EAST, SUITE 100
DRAPER, UTAH 84020-9770
(801) 743-4044
www.igesinc.com

THIS DESIGN AND ASSOCIATED PLANS ARE THE INSTRUMENTS OF SERVICE OF TOM WISCOMBE ARCHITECTURE (TWA), AND HAVE BEEN GENERATED FOR THE CLIENT AND PROJECT LISTED ON THIS DOCUMENT. THEY ARE NOT TO BE USED, ALTERED, REPRODUCED, COPIED, OR DISTRIBUTED FOR ANY OTHER PROJECT WITHOUT WRITTEN PERMISSION FROM TWA. ANY USE OF THIS INFORMATION WITHOUT ADAPTION TO CHANGES IN CODE, STANDARDS, SITE CONDITIONS AND OTHER FACTORS IS AT THE OWNER'S SOLE RISK. TWA ASSUMES NO RESPONSIBILITY FOR CHANGES MADE TO THESE PLANS BY OTHERS AND MAKES NO WARRANTIES, EITHER EXPRESSED OR IMPLIED, REGARDING THESE PLANS. THE OWNER AGREES TO DEFEND AND INDEMNIFY TWA FOR ALL CLAIMS, COSTS, LOSSES OR DAMAGES RESULTING FROM THE USE OF THIS INFORMATION.

THESE PLANS HAVE BEEN PREPARED TO MEET GENERALLY ACCEPTED PROFESSIONAL STANDARDS AND PRACTICES. HOWEVER BUILDING CODE REQUIREMENTS VARY WITH LOCATION AND CHANGE FROM TIME TO TIME. THEREFORE, BEFORE STARTING CONSTRUCTION, THE CONTRACTOR SHALL REVIEW AND VERIFY ON SITE ALL DIMENSIONS, DETAILS, AND THEIR

CORRELATION TO PROJECT ENGINEERING DOCUMENTS, AS WELL AS THEIR CONFORMANCE TO CURRENT BUILDING CODES. ANY DISCREPANCIES, ERRORS OR OMISSIONS IN PLANS, DIMENSIONS, NOTES, WRITTEN SPECIFICATIONS, OR DETAILS SHALL BE BROUGHT TO THE IMMEDIATE ATTENTION OF THE CONTRACTOR, WHICH ARE SOLELY THE RESPONSIBILITY OF THE CONTRACTOR. THE CONTRACTOR IS ALSO RESPONSIBLE FOR QUALITY CONTROL AND CONSTRUCTION STANDARDS FOR THE PROJECT, AS WELL AS PROJECT SITE SAFETY.

COPYRIGHT TOM WISCOMBE ARCHITECTURE, INC.

REVISIONS:

DESCRIPTION:	BY:	DATE:

SITE PLAN

SCALE:	DATE: 04/17/2018
DRAWN:	CHECKED:
SHEET:	A1.4



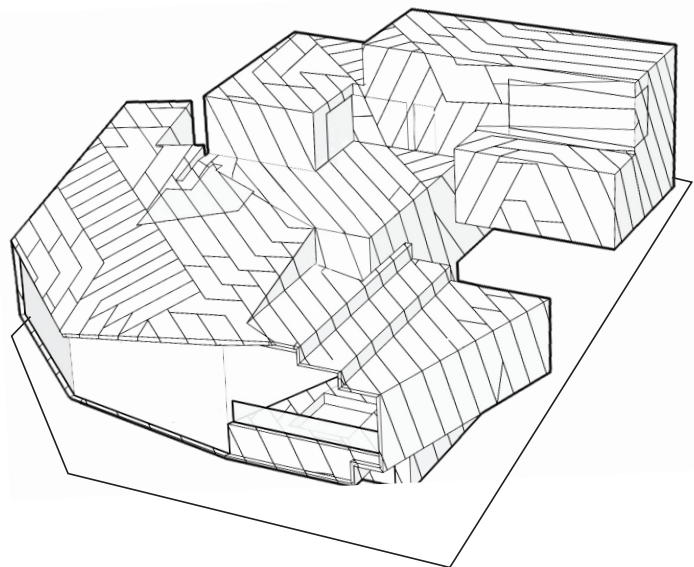
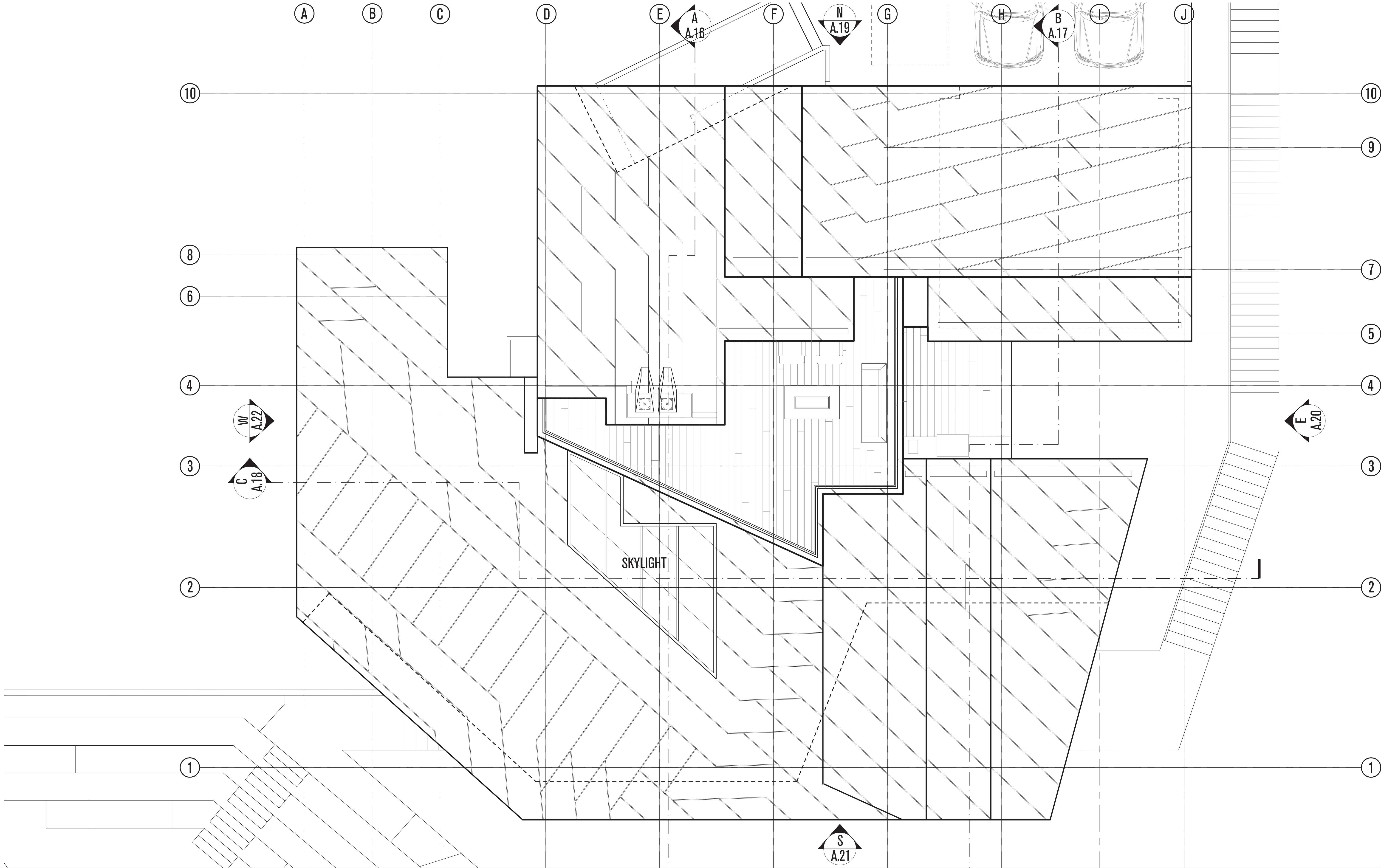

POWDER MOUNTAIN HOUSE

EDEN, UTAH

CLIENT
TOM BUTTGENBACH
8645 EAST COPPER CREST
EDEN, UT 84310

ARCHITECT:
TOM WISCOMBE ARCHITECTURE
2404 WILSHIRE BLVD., SUITE 4B
LOS ANGELES, CA 90057
(213) 674-7238
www.tomwiscombe.com

STRUCTURAL ENGINEER:
NOUS ENGINEERING
527 W 7TH STREET SUITE 701
LOS ANGELES, CA 90014
(213) 627-6887
contact@nousengineering.com

CIVIL ENGINEERING:
TALISMAN CIVIL CONSULTANTS
5217 SOUTH STATE ST., SUITE 200
MURRAY, UT 84107
(801) 743-1300
www.talismancivil.com

GEOTECHNICAL:
**INTERMOUNTAIN
GEOENVIRONMENTAL SERVICES**
12429 SOUTH 300 EAST, SUITE 100
DRAPER, UTAH 84020-8770
(801) 743-4044
www.igesinc.com

THIS DESIGN AND ASSOCIATED PLANS ARE THE INSTRUMENTS OF SERVICE OF TOM WISCOMBE ARCHITECTURE (TWA), AND HAVE BEEN GENERATED FOR THE CLIENT AND PROJECT LISTED ON THIS DOCUMENT. THEY ARE NOT TO BE USED, ALTERED, REPRODUCED, COPIED, OR DISTRIBUTED FOR ANY OTHER PROJECT WITHOUT WRITTEN PERMISSION FROM TWA. ANY USE OF THIS INFORMATION WITHOUT ADAPTION TO CHANGES IN CODE, STANDARDS, SITE CONDITIONS AND OTHER FACTORS IS AT THE OWNER'S SOLE RISK. TWA ASSUMES NO RESPONSIBILITY FOR CHANGES MADE TO THESE PLANS BY OTHERS AND MAKES NO WARRANTIES, EITHER EXPRESSED OR IMPLIED, REGARDING THESE PLANS. THE OWNER AGREES TO DEFEND AND INDEMNIFY TWA FOR ALL CLAIMS, COSTS, LOSSES OR DAMAGES RESULTING FROM THE USE OF THIS INFORMATION.

THESE PLANS HAVE BEEN PREPARED TO MEET GENERALLY ACCEPTED PROFESSIONAL STANDARDS AND PRACTICES. HOWEVER BUILDING CODE REQUIREMENTS VARY WITH LOCATION AND CHANGE FROM TIME TO TIME. THEREFORE, BEFORE STARTING CONSTRUCTION, THE CONTRACTOR SHALL REVIEW AND VERIFY ON SITE ALL DIMENSIONS, DETAILS, AND THEIR

CORRELATION TO PROJECT ENGINEERING DOCUMENTS, AS WELL AS THEIR CONFORMANCE TO CURRENT BUILDING CODES. ANY DISCREPANCIES, ERRORS OR OMISSIONS IN PLANS, DIMENSIONS, NOTES, WRITTEN SPECIFICATIONS, OR DETAILS SHALL BE BROUGHT TO THE IMMEDIATE ATTENTION OF TWA IN WRITING PRIOR TO COMMENCING WORK. ALLOWING REQUIRED CORRECTIONS TO BE PERFORMED. ALL STRUCTURAL, MECHANICAL, ELECTRICAL, PLUMBING, AND FIRE/LIFE SAFETY REQUIREMENTS MUST ALSO BE REVIEWED BEFORE COMMENCEMENT OF CONSTRUCTION.

IN ADDITION, NOTHING IN THESE PLANS SHALL BE UNDERSTOOD TO IMPLY MEANS AND METHODS OF THE CONTRACTOR, WHICH ARE SOLELY THE RESPONSIBILITY OF THE CONTRACTOR. THE CONTRACTOR IS ALSO RESPONSIBLE FOR QUALITY CONTROL AND CONSTRUCTION STANDARDS FOR THE PROJECT, AS WELL AS PROJECT SITE SAFETY.

COPYRIGHT TOM WISCOMBE ARCHITECTURE, INC.

REVISIONS:

DESCRIPTION:	BY:	DATE:

ROOF PLAN

SCALE: 1/8" = 1'	DATE: 04/17/2018
DRAWN:	CHECKED:
SHEET: A1.6	

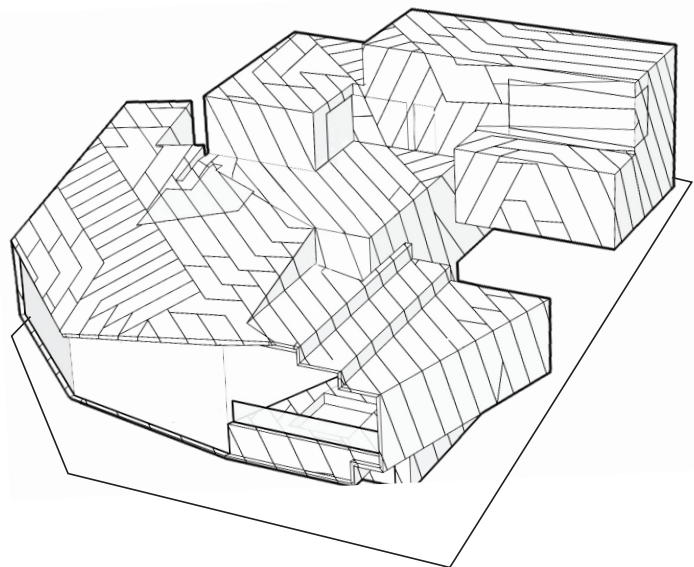
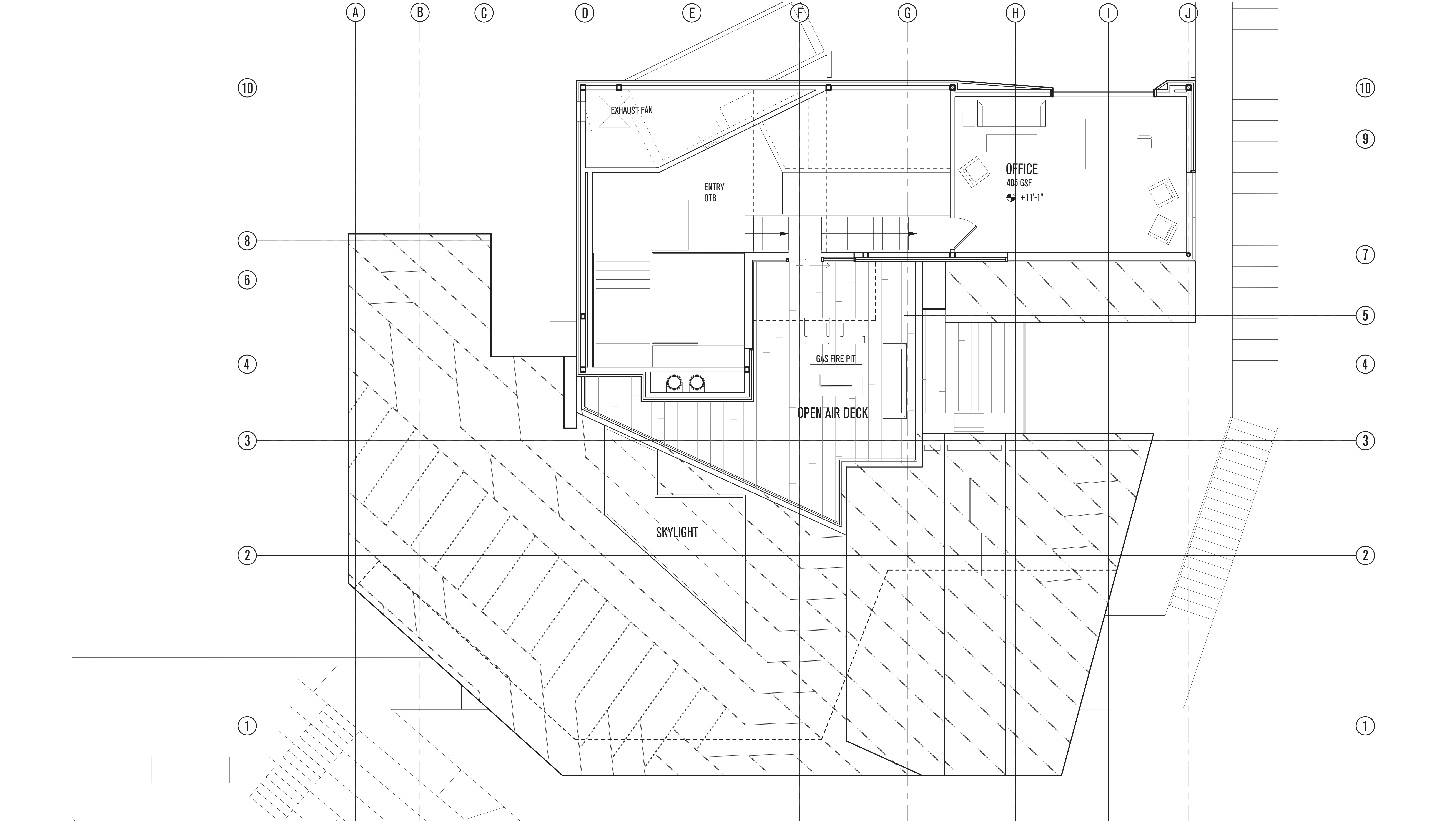

POWDER MOUNTAIN HOUSE

EDEN, UTAH

CLIENT
TOM BUTTGENBACH
8645 EAST COPPER CREST
EDEN, UT 84310

ARCHITECT:
TOM WISCOMBE ARCHITECTURE
2404 WILSHIRE BLVD., SUITE 4B
LOS ANGELES, CA 90014
(213) 674-7238
www.tomwiscombe.com

STRUCTURAL ENGINEER:
NOUS ENGINEERING
527 W 7TH STREET SUITE 701
LOS ANGELES, CA 90014
(213) 627-6887
contact@nousengineering.com

CIVIL ENGINEERING:
TALISMAN CIVIL CONSULTANTS
5217 SOUTH STATE ST., SUITE 200
MURRAY, UT 84107
(801) 743-1300
www.talismancivil.com

GEOTECHNICAL:
**INTERMOUNTAIN
GEOENVIRONMENTAL SERVICES**
12429 SOUTH 300 EAST, SUITE 100
DRAPER, UTAH 84020-9770
(801) 743-4044
www.igesinc.com

THIS DESIGN AND ASSOCIATED PLANS ARE THE INSTRUMENTS OF SERVICE OF TOM WISCOMBE ARCHITECTURE (TWA), AND HAVE BEEN GENERATED FOR THE CLIENT AND PROJECT LISTED ON THIS DOCUMENT. THEY ARE NOT TO BE USED, ALTERED, REPRODUCED, COPIED, OR DISTRIBUTED FOR ANY OTHER PROJECT WITHOUT WRITTEN PERMISSION FROM TWA. ANY USE OF THIS INFORMATION WITHOUT ADAPTION TO CHANGES IN CODE, STANDARDS, SITE CONDITIONS AND OTHER FACTORS IS AT THE OWNER'S SOLE RISK. TWA ASSUMES NO RESPONSIBILITY FOR CHANGES MADE TO THESE PLANS BY OTHERS AND MAKES NO WARRANTIES, EITHER EXPRESSED OR IMPLIED, REGARDING THESE PLANS. THE OWNER AGREES TO DEFEND AND INDEMNIFY TWA FOR ALL CLAIMS, COSTS, LOSSES OR DAMAGES RESULTING FROM THE USE OF THIS INFORMATION.

THESE PLANS HAVE BEEN PREPARED TO MEET GENERALLY ACCEPTED PROFESSIONAL STANDARDS AND PRACTICES. HOWEVER BUILDING CODE REQUIREMENTS VARY WITH LOCATION AND CHANGE FROM TIME TO TIME. THEREFORE, BEFORE STARTING CONSTRUCTION, THE CONTRACTOR SHALL REVIEW AND VERIFY ON SITE ALL DIMENSIONS, DETAILS, AND THEIR

CORRELATION TO PROJECT ENGINEERING DOCUMENTS, AS WELL AS THEIR CONFORMANCE TO CURRENT BUILDING CODES. ANY DISCREPANCIES, ERRORS OR OMISSIONS IN PLANS, DIMENSIONS, NOTES, WRITTEN SPECIFICATIONS, OR DETAILS SHALL BE BROUGHT TO THE IMMEDIATE ATTENTION OF TWA IN WRITING PRIOR TO COMMENCING WORK, ALLOWING REQUIRED CORRECTIONS TO BE PERFORMED. ALL STRUCTURAL, MECHANICAL, ELECTRICAL, PLUMBING, AND FIRE/LIFE SAFETY REQUIREMENTS MUST ALSO BE REVIEWED BEFORE COMMENCEMENT OF CONSTRUCTION.

IN ADDITION, NOTHING IN THESE PLANS SHALL BE UNDERSTOOD TO IMPLY MEANS AND METHODS OF THE CONTRACTOR, WHICH ARE SOLELY THE RESPONSIBILITY OF THE CONTRACTOR. THE CONTRACTOR IS ALSO RESPONSIBLE FOR QUALITY CONTROL AND CONSTRUCTION STANDARDS FOR THE PROJECT, AS WELL AS PROJECT SITE SAFETY.

COPYRIGHT TOM WISCOMBE ARCHITECTURE, INC.

REVISIONS:

DESCRIPTION:	BY:	DATE:

PENTHOUSE

SCALE: 1/4" = 1'	DATE: 04/17/2018
DRAWN:	CHECKED:
SHEET: A1.7	

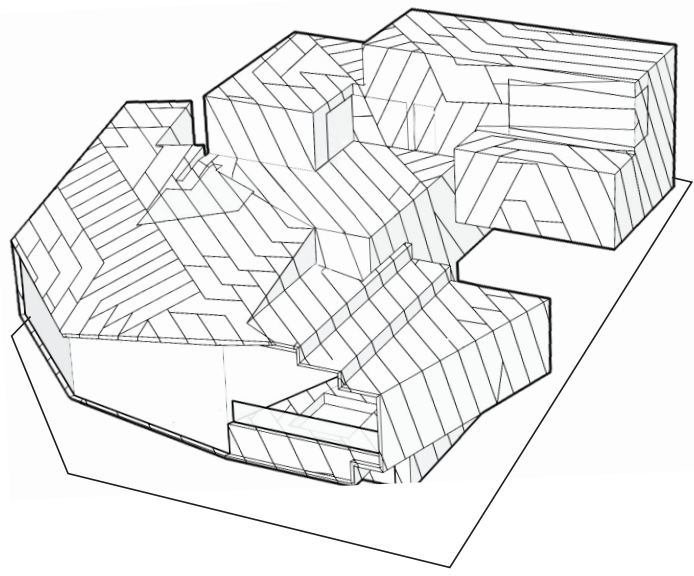
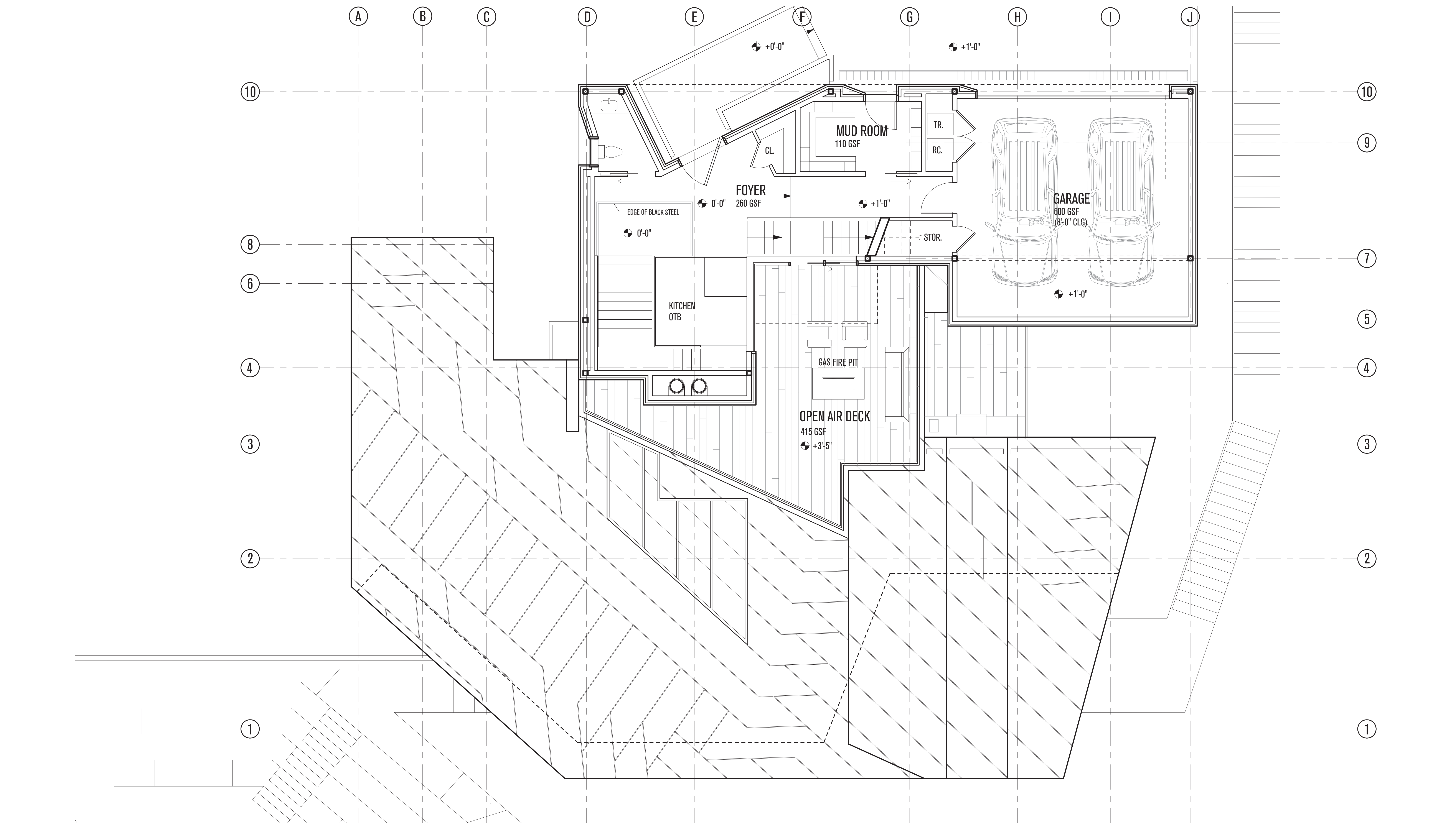

POWDER MOUNTAIN HOUSE

EDEN, UTAH

CLIENT
TOM BUTTGENBACH
8645 EAST COPPER CREST
EDEN, UT 84310

ARCHITECT:
TOM WISCOMBE ARCHITECTURE
2404 WILSHIRE BLVD., SUITE 4B
LOS ANGELES, CA 90057
(213) 674-7238
www.tomwiscombe.com

STRUCTURAL ENGINEER:
NOUS ENGINEERING
527 W 7TH STREET SUITE 701
LOS ANGELES, CA 90014
(213) 627-6887
contact@nousengineering.com

CIVIL ENGINEERING:
TALISMAN CIVIL CONSULTANTS
5217 SOUTH STATE ST., SUITE 200
MURRAY, UT 84107
(801) 743-1300
www.talismancivil.com

GEOTECHNICAL:
**INTERMOUNTAIN
GEOENVIRONMENTAL SERVICES**
12429 SOUTH 300 EAST, SUITE 100
DRAPER, UTAH 84020-9770
(801) 743-4044
www.igesinc.com

THIS DESIGN AND ASSOCIATED PLANS ARE THE INSTRUMENTS OF SERVICE OF TOM WISCOMBE ARCHITECTURE (TWA), AND HAVE BEEN GENERATED FOR THE CLIENT AND PROJECT LISTED ON THIS DOCUMENT. THEY ARE NOT TO BE USED, ALTERED, REPRODUCED, COPIED, OR DISTRIBUTED FOR ANY OTHER PROJECT WITHOUT WRITTEN PERMISSION FROM TWA. ANY USE OF THIS INFORMATION WITHOUT ADAPTION TO CHANGES IN CODE, STANDARDS, SITE CONDITIONS AND OTHER FACTORS IS AT THE OWNER'S SOLE RISK. TWA ASSUMES NO RESPONSIBILITY FOR CHANGES MADE TO THESE PLANS BY OTHERS AND MAKES NO WARRANTIES, EITHER EXPRESSED OR IMPLIED, REGARDING THESE PLANS. THE OWNER AGREES TO DEFEND AND INDEMNIFY TWA FOR ALL CLAIMS, COSTS, LOSSES OR DAMAGES RESULTING FROM THE USE OF THIS INFORMATION.

THESE PLANS HAVE BEEN PREPARED TO MEET GENERALLY ACCEPTED PROFESSIONAL STANDARDS AND PRACTICES. HOWEVER BUILDING CODE REQUIREMENTS VARY WITH LOCATION AND CHANGE FROM TIME TO TIME. THEREFORE, BEFORE STARTING CONSTRUCTION, THE CONTRACTOR SHALL REVIEW AND VERIFY ON SITE ALL DIMENSIONS, DETAILS, AND THEIR

CORRELATION TO PROJECT ENGINEERING DOCUMENTS, AS WELL AS THEIR CONFORMANCE TO CURRENT BUILDING CODES. ANY DISCREPANCIES, ERRORS OR OMISSIONS IN PLANS, DIMENSIONS, NOTES, WRITTEN SPECIFICATIONS, OR DETAILS SHALL BE BROUGHT TO THE IMMEDIATE ATTENTION OF TWA IN WRITING PRIOR TO COMMENCING WORK. ALLOWING REQUIRED CORRECTIONS TO BE PERFORMED. ALL STRUCTURAL, MECHANICAL, ELECTRICAL, PLUMBING, AND FIRE/LIFE SAFETY REQUIREMENTS MUST ALSO BE REVIEWED BEFORE COMMENCEMENT OF CONSTRUCTION.

IN ADDITION, NOTHING IN THESE PLANS SHALL BE UNDERSTOOD TO IMPLY MEANS AND METHODS OF THE CONTRACTOR, WHICH ARE SOLELY THE RESPONSIBILITY OF THE CONTRACTOR. THE CONTRACTOR IS ALSO RESPONSIBLE FOR QUALITY CONTROL AND CONSTRUCTION STANDARDS FOR THE PROJECT, AS WELL AS PROJECT SITE SAFETY.

COPYRIGHT TOM WISCOMBE ARCHITECTURE, INC.

REVISIONS:

DESCRIPTION:	BY:	DATE:

ENTRY LEVEL

SCALE: 1/4" = 1'	DATE: 04/17/2018
DRAWN:	CHECKED:
SHEET:	A1.8

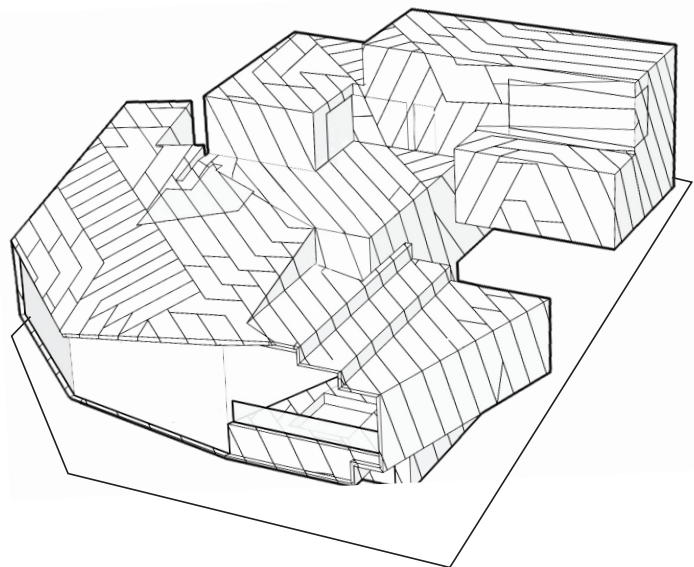
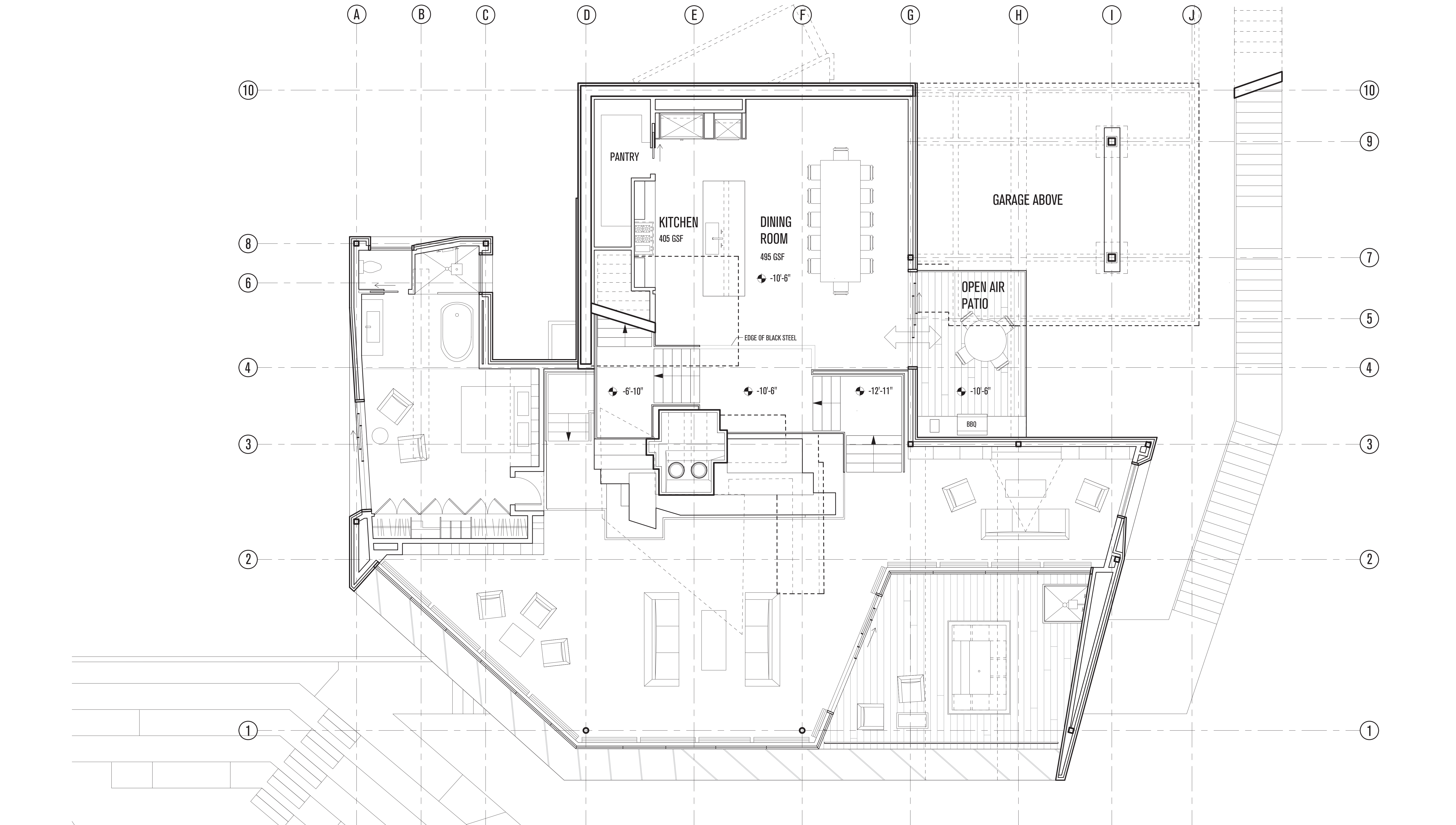

POWDER MOUNTAIN HOUSE

EDEN, UTAH

CLIENT
TOM BUTTGENBACH
8645 EAST COPPER CREST
EDEN, UT 84310

ARCHITECT:
TOM WISCOMBE ARCHITECTURE
2404 WILSHIRE BLVD., SUITE 4B
LOS ANGELES, CA 90057
(213) 674-7238
www.tomwiscombe.com

STRUCTURAL ENGINEER:
NOUS ENGINEERING
527 W 7TH STREET SUITE 701
MURRAY, UT 84014
(801) 743-1300
contact@nousengineering.com

CIVIL ENGINEERING:
TALISMAN CIVIL CONSULTANTS
5217 SOUTH STATE ST., SUITE 200
MURRAY, UT 84017
(801) 743-1300
www.talismancivil.com

GEOTECHNICAL:
**INTERMOUNTAIN
GEOENVIRONMENTAL SERVICES**
12429 SOUTH 300 EAST, SUITE 100
DRAPER, UTAH 84020-8770
(801) 743-4044
www.igesinc.com

THIS DESIGN AND ASSOCIATED PLANS ARE THE INSTRUMENTS OF SERVICE OF TOM WISCOMBE ARCHITECTURE (TWA), AND HAVE BEEN GENERATED FOR THE CLIENT AND PROJECT LISTED ON THIS DOCUMENT. THEY ARE NOT TO BE USED, ALTERED, REPRODUCED, COPIED, OR DISTRIBUTED FOR ANY OTHER PROJECT WITHOUT WRITTEN PERMISSION FROM TWA. ANY USE OF THIS INFORMATION WITHOUT ADAPTION TO CHANGES IN CODE, STANDARDS, SITE CONDITIONS AND OTHER FACTORS IS AT THE OWNER'S SOLE RISK. TWA ASSUMES NO RESPONSIBILITY FOR CHANGES MADE TO THESE PLANS BY OTHERS AND MAKES NO WARRANTIES, EITHER EXPRESSED OR IMPLIED, REGARDING THESE PLANS. THE OWNER AGREES TO DEFEND AND INDEMNIFY TWA FOR ALL CLAIMS, COSTS, LOSSES OR DAMAGES RESULTING FROM THE USE OF THIS INFORMATION.

THESE PLANS HAVE BEEN PREPARED TO MEET GENERALLY ACCEPTED PROFESSIONAL STANDARDS AND PRACTICES. HOWEVER BUILDING CODE REQUIREMENTS VARY WITH LOCATION AND CHANGE FROM TIME TO TIME. THEREFORE, BEFORE STARTING CONSTRUCTION, THE CONTRACTOR SHALL REVIEW AND VERIFY ON SITE ALL DIMENSIONS, DETAILS, AND THEIR

CORRELATION TO PROJECT ENGINEERING DOCUMENTS, AS WELL AS THEIR CONFORMANCE TO CURRENT BUILDING CODES. ANY DISCREPANCIES, ERRORS OR OMISSIONS IN PLANS, DIMENSIONS, NOTES, WRITTEN SPECIFICATIONS, OR DETAILS SHALL BE BROUGHT TO THE IMMEDIATE ATTENTION OF TWA IN WRITING PRIOR TO COMMENCING WORK. ALLOWING REQUIRED CORRECTIONS TO BE PERFORMED. ALL STRUCTURAL, MECHANICAL, ELECTRICAL, PLUMBING, AND FIRE/LIFE SAFETY REQUIREMENTS MUST ALSO BE REVIEWED BEFORE COMMENCEMENT OF CONSTRUCTION.

IN ADDITION, NOTHING IN THESE PLANS SHALL BE UNDERSTOOD TO IMPLY MEANS AND METHODS OF THE CONTRACTOR, WHICH ARE SOLELY THE RESPONSIBILITY OF THE CONTRACTOR. THE CONTRACTOR IS ALSO RESPONSIBLE FOR QUALITY CONTROL AND CONSTRUCTION STANDARDS FOR THE PROJECT, AS WELL AS PROJECT SITE SAFETY.

COPYRIGHT TOM WISCOMBE ARCHITECTURE, INC.

REVISIONS:

DESCRIPTION:	BY:	DATE:

MEZZANINE

SCALE: 1/4" = 1'	DATE: 04/17/2018
DRAWN:	CHECKED:
SHEET:	A1.9

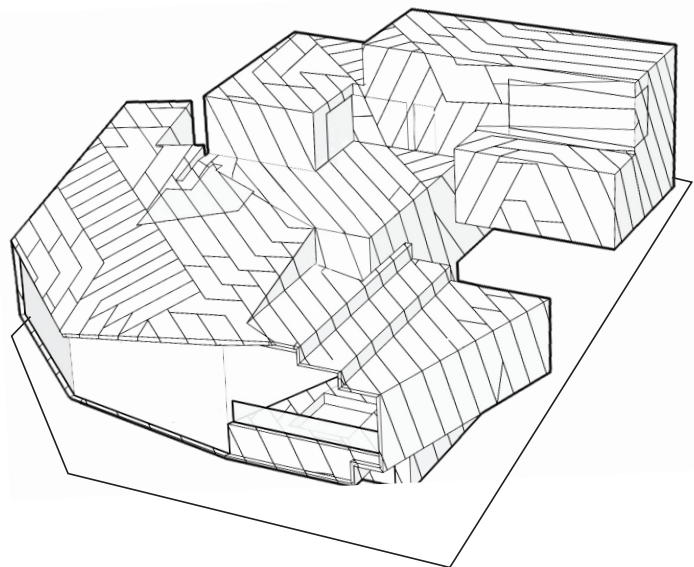
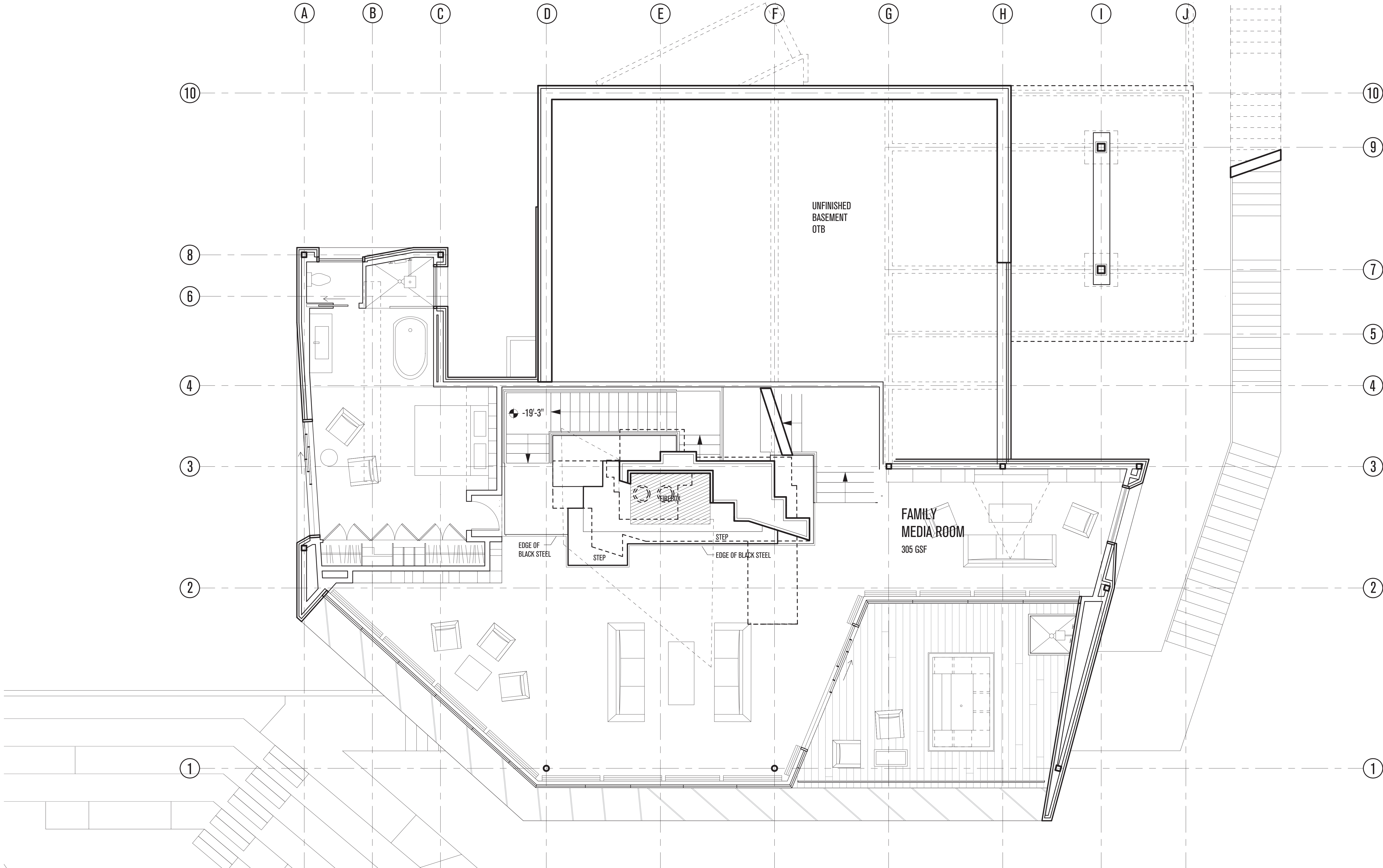

POWDER MOUNTAIN HOUSE

EDEN, UTAH

CLIENT
TOM BUTTGENBACH
8645 EAST COPPER CREST
EDEN, UT 84310

ARCHITECT:
TOM WISCOMBE ARCHITECTURE
2404 WILSHIRE BLVD., SUITE 4B
LOS ANGELES, CA 90057
(213) 674-7238
www.tomwiscombe.com

STRUCTURAL ENGINEER:
NOUS ENGINEERING
527 W 7TH STREET SUITE 701
LOS ANGELES, CA 90014
(213) 674-5887
contact@nousengineering.com

CIVIL ENGINEERING:
TALISMAN CIVIL CONSULTANTS
5217 SOUTH STATE ST., SUITE 200
MURRAY, UT 84107
(801) 743-1300
www.talismancivil.com

GEOTECHNICAL:
**INTERMOUNTAIN
GEOENVIRONMENTAL SERVICES**
12429 SOUTH 300 EAST, SUITE 100
DRAPER, UTAH 84020-8770
(801) 743-4044
www.igesinc.com

THIS DESIGN AND ASSOCIATED PLANS ARE THE INSTRUMENTS OF SERVICE OF TOM WISCOMBE ARCHITECTURE (TWA), AND HAVE BEEN GENERATED FOR THE CLIENT AND PROJECT LISTED ON THIS DOCUMENT. THEY ARE NOT TO BE USED, ALTERED, REPRODUCED, COPIED, OR DISTRIBUTED FOR ANY OTHER PROJECT WITHOUT WRITTEN PERMISSION FROM TWA. ANY USE OF THIS INFORMATION WITHOUT ADAPTION TO CHANGES IN CODE, STANDARDS, SITE CONDITIONS AND OTHER FACTORS IS AT THE OWNER'S SOLE RISK. TWA ASSUMES NO RESPONSIBILITY FOR CHANGES MADE TO THESE PLANS BY OTHERS AND MAKES NO WARRANTIES, EITHER EXPRESSED OR IMPLIED, REGARDING THESE PLANS. THE OWNER AGREES TO DEFEND AND INDEMNIFY TWA FOR ALL CLAIMS, COSTS, LOSSES OR DAMAGES RESULTING FROM THE USE OF THIS INFORMATION.

THESE PLANS HAVE BEEN PREPARED TO MEET GENERALLY ACCEPTED PROFESSIONAL STANDARDS AND PRACTICES. HOWEVER BUILDING CODE REQUIREMENTS VARY WITH LOCATION AND CHANGE FROM TIME TO TIME. THEREFORE, BEFORE STARTING CONSTRUCTION, THE CONTRACTOR SHALL REVIEW AND VERIFY ON SITE ALL DIMENSIONS, DETAILS, AND THEIR

CORRELATION TO PROJECT ENGINEERING DOCUMENTS, AS WELL AS THEIR CONFORMANCE TO CURRENT BUILDING CODES. ANY DISCREPANCIES, ERRORS OR OMISSIONS IN PLANS, DIMENSIONS, NOTES, WRITTEN SPECIFICATIONS, OR DETAILS SHALL BE BROUGHT TO THE IMMEDIATE ATTENTION OF TWA IN WRITING PRIOR TO COMMENCING WORK. ALLOWING REQUIRED CORRECTIONS TO BE PERFORMED. ALL STRUCTURAL, MECHANICAL, ELECTRICAL, PLUMBING, AND FIRE/LIFE SAFETY REQUIREMENTS MUST ALSO BE REVIEWED BEFORE COMMENCEMENT OF CONSTRUCTION.

IN ADDITION, NOTHING IN THESE PLANS SHALL BE UNDERSTOOD TO IMPLY MEANS AND METHODS OF THE CONTRACTOR, WHICH ARE SOLELY THE RESPONSIBILITY OF THE CONTRACTOR. THE CONTRACTOR IS ALSO RESPONSIBLE FOR QUALITY CONTROL AND CONSTRUCTION STANDARDS FOR THE PROJECT, AS WELL AS PROJECT SITE SAFETY.

COPYRIGHT TOM WISCOMBE ARCHITECTURE, INC.

REVISIONS:

DESCRIPTION:	BY:	DATE:

LIVING ROOM

SCALE: 1/4" = 1'	DATE: 04/17/2018
DRAWN:	CHECKED:
SHEET:	A1. 10

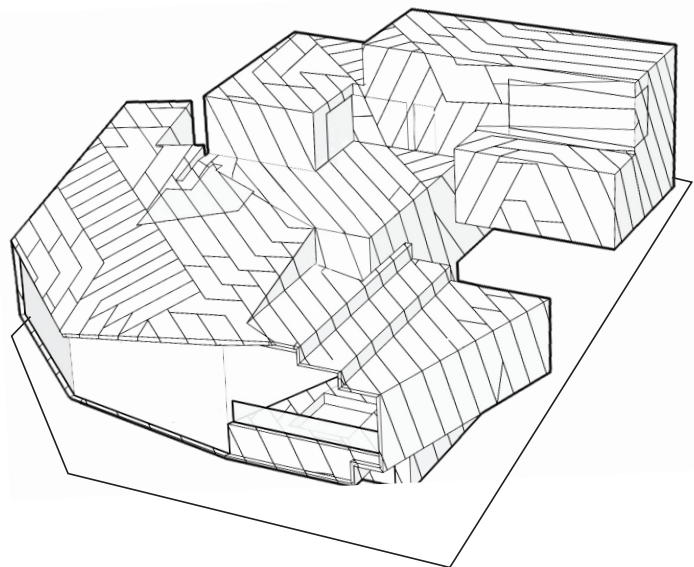
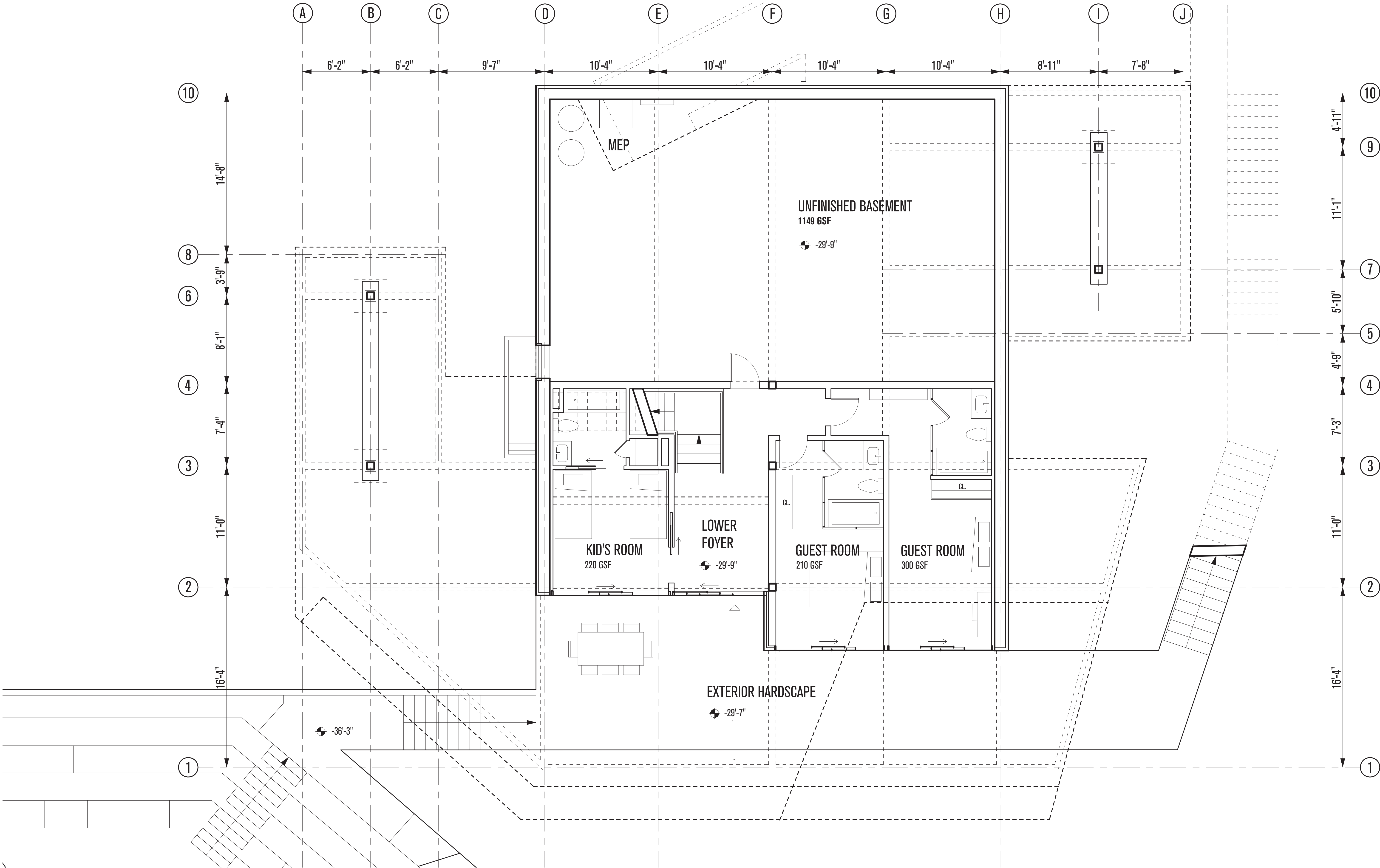

POWDER MOUNTAIN HOUSE

EDEN, UTAH

CLIENT
TOM BUTTGENBACH
8645 EAST COPPER CREST
EDEN, UT 84310

ARCHITECT:
TOM WISCOMBE ARCHITECTURE
2404 WILSHIRE BLVD., SUITE 4B
LOS ANGELES, CA 90057
(213) 674-7238
www.tomwiscombe.com

STRUCTURAL ENGINEER:
NOUS ENGINEERING
5217 SOUTH STATE ST., SUITE 200
MURRAY, UT 84107
(801) 743-1300
contact@nousengineering.com

CIVIL ENGINEERING:
TALISMAN CIVIL CONSULTANTS
5217 SOUTH STATE ST., SUITE 200
MURRAY, UT 84107
(801) 743-1300
www.talismancivil.com

GEOTECHNICAL:
**INTERMOUNTAIN
GEOENVIRONMENTAL SERVICES**
12429 SOUTH 300 EAST, SUITE 100
DRAPER, UTAH 84020-9770
(801) 743-4044
www.igesinc.com

THIS DESIGN AND ASSOCIATED PLANS ARE THE INSTRUMENTS OF SERVICE OF TOM WISCOMBE ARCHITECTURE (TWA), AND HAVE BEEN GENERATED FOR THE CLIENT AND PROJECT LISTED ON THIS DOCUMENT. THEY ARE NOT TO BE USED, ALTERED, REPRODUCED, COPIED, OR DISTRIBUTED FOR ANY OTHER PROJECT WITHOUT WRITTEN PERMISSION FROM TWA. ANY USE OF THIS INFORMATION WITHOUT ADAPTION TO CHANGES IN CODE, STANDARDS, SITE CONDITIONS AND OTHER FACTORS IS AT THE OWNER'S SOLE RISK. TWA ASSUMES NO RESPONSIBILITY FOR CHANGES MADE TO THESE PLANS BY OTHERS AND MAKES NO WARRANTIES, EITHER EXPRESSED OR IMPLIED, REGARDING THESE PLANS. THE OWNER AGREES TO DEFEND AND INDEMNIFY TWA FOR ALL CLAIMS, COSTS, LOSSES OR DAMAGES RESULTING FROM THE USE OF THIS INFORMATION.

THESE PLANS HAVE BEEN PREPARED TO MEET GENERALLY ACCEPTED PROFESSIONAL STANDARDS AND PRACTICES. HOWEVER BUILDING CODE REQUIREMENTS VARY WITH LOCATION AND CHANGE FROM TIME TO TIME. THEREFORE, BEFORE STARTING CONSTRUCTION, THE CONTRACTOR SHALL REVIEW AND VERIFY ON SITE ALL DIMENSIONS, DETAILS, AND THEIR

CORRELATION TO PROJECT ENGINEERING DOCUMENTS, AS WELL AS THEIR CONFORMANCE TO CURRENT BUILDING CODES. ANY DISCREPANCIES, ERRORS OR OMISSIONS IN PLANS, DIMENSIONS, NOTES, WRITTEN SPECIFICATIONS, OR DETAILS SHALL BE BROUGHT TO THE IMMEDIATE ATTENTION OF TWA IN WRITING PRIOR TO COMMENCING WORK. ALLOWING REQUIRED CORRECTIONS TO BE PERFORMED. ALL STRUCTURAL, MECHANICAL, ELECTRICAL, PLUMBING, AND FIRE/LIFE SAFETY REQUIREMENTS MUST ALSO BE REVIEWED BEFORE COMMENCEMENT OF CONSTRUCTION.

IN ADDITION, NOTHING IN THESE PLANS SHALL BE UNDERSTOOD TO IMPLY MEANS AND METHODS OF THE CONTRACTOR, WHICH ARE SOLELY THE RESPONSIBILITY OF THE CONTRACTOR. THE CONTRACTOR IS ALSO RESPONSIBLE FOR QUALITY CONTROL AND CONSTRUCTION STANDARDS FOR THE PROJECT, AS WELL AS PROJECT SITE SAFETY.

COPYRIGHT TOM WISCOMBE ARCHITECTURE, INC.

REVISIONS:

DESCRIPTION:	BY:	DATE:

BASEMENT

SCALE: 1/4" = 1'	DATE: 04/17/2018
DRAWN:	CHECKED:
SHEET:	A1.11