

# STORM WATER POLLUTION PREVENTION PLAN (SWPPP)

## BAUR STORAGE BUILDING

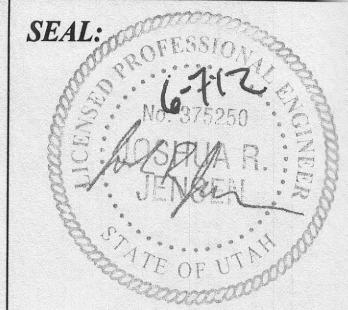

REVISIONS:  
 DATE: 12-03-12  
 PROJECT: 12-031  
 DRAWN BY: C.D.  
 PLOT: 06-07-2012

### STORM WATER POLLUTION PREVENTION PLAN SPECIFIC NOTES

- THIS STORM WATER POLLUTION PREVENTION PLAN (SWPPP) WAS DEVELOPED AT THE REQUEST OF THE OWNER FOR THE CONSTRUCTION OF COMMERCIAL CONSTRUCTION IN WEBER COUNTY, STATE OF UTAH. THIS PLAN IDENTIFIES POTENTIAL SOURCES OF POLLUTANTS OF STORM WATER, PRESENTS POLLUTION CONTROL MEASURES, AND ASSISTS IN INSURING IMPLEMENTATION AND MAINTENANCE OF THE BEST MANAGEMENT PRACTICES (BMP'S) INDICATED HEREIN.
- A NOTICE OF INTENT SHALL BE FILED WITH THE STATE OF UTAH DIVISION OF WATER QUALITY BY THE OWNER SO THAT THIS CONSTRUCTION PROJECT MAY BE COVERED UNDER THE STATE GENERAL PERMIT. THE PERMIT IS UTAH POLLUTION DISCHARGE ELIMINATION SYSTEM (UPDES) GENERAL PERMIT (NO. UTR 30000) FOR STORM WATER DISCHARGES ASSOCIATED WITH CONSTRUCTION ACTIVITY. PERMIT FORMS ARE AVAILABLE FOR DOWNLOAD FROM THE DEPARTMENT OF ENVIRONMENTAL QUALITY AT WWW.WATERQUALITY.UTAH.GOV/UPDES/SW00202.PDF
- IN THE EVENT OF A CHANGE IN OWNERSHIP, A NEW NOTICE OF INTENT SHALL BE FILED WITH THE DIVISION OF WATER QUALITY.
- IN THE EVENT OF A RELEASE OF A REPORTABLE QUANTITY OF A POLLUTANT, THE CONTRACTOR SHALL ADVISE THE OWNER TO NOTIFY THE UTAH RESPONSE CENTER, WEBER COUNTY, AND SILVERPEAK ENGINEERING IF NECESSARY. THIS SWPPP SHOULD BE REVISED TO REFLECT THE CHANGE IN CONDITIONS OF THE CONSTRUCTION ACTIVITY. A REPORTABLE QUANTITY IS ESTABLISHED BY 40 CODE OF FEDERAL REGULATIONS (CFR) 117.3 OR 40 CFR 302.4.
- ALL CONTRACTORS AND THEIR PERSONNEL WHOSE WORK CAN CONTRIBUTE TO OR CAUSE POLLUTION OF STORM WATER SHALL BE MADE FAMILIAR WITH THIS SWPPP PLAN. ADEQUATE TRAINING FOR IMPLEMENTATION OF THE MEASURES PRESENTED HEREIN SHALL BE PROVIDED TO THE CONTRACTORS AND THEIR PERSONNEL. ALL CONTRACTORS AND SUBCONTRACTORS, EVEN ON RESIDENTIAL CONSTRUCTION WITH DISTURBANCE AREAS LESS THAN ONE ACRE, SHALL ADOBE BY THIS SWPPP.
- CHANGES IN CONSTRUCTION OR IN CONDITIONS WHICH ARE NOT COVERED BY THIS SWPPP SHALL BE BROUGHT TO THE ATTENTION OF THE OWNER AND DEVELOPMENT AND SILVERPEAK ENGINEERING IF NECESSARY, THIS SWPPP WILL BE REVISED TO REFLECT THE CHANGE IN CONSTRUCTION OR IN CONDITIONS.
- ALL PREVENTION AND CLEAN UP MEASURES SHALL BE CONDUCTED IN ACCORDANCE WITH WEBER COUNTY ORDINANCES, AS WELL AS STATE AND FEDERAL REGULATIONS. WASTE MATERIALS SHOULD BE DISPOSED OF IN A LEGAL MANNER. ALL DISCHARGERS OF STORM WATER MUST COMPLY WITH THE LAWFUL REQUIREMENTS OF WEBER COUNTY REGARDING THE DISCHARGES OF STORM WATER TO STORM DRAINS.
- THIS SWPPP DOES NOT COVER THE REMOVAL OF HAZARDOUS OR TOXIC WASTE. IN THE EVENT OF A DISCHARGE OR RELEASE OF A REPORTABLE QUANTITY OF TOXIC WASTE, WORK SHALL BE STOPPED UNTIL THE SPILL CAN BE ASSESSED AND A MITIGATION REPORT PREPARED BY A QUALIFIED ENVIRONMENTAL CONSULTANT, AND IF NECESSARY, REVIEWED BY WEBER COUNTY AND ANY OTHER AGENCY HAVING JURISDICTION.
- THIS SWPPP SHALL BE MADE AVAILABLE TO THE PUBLIC UNDER SECTION 308(B) OF THE CLEAN WATER ACT. UPON REQUEST BY MEMBERS OF THE PUBLIC, THE DISCHARGER SHALL MAKE AVAILABLE FOR REVIEW A COPY OF THIS SWPPP EITHER TO THE DIVISION OF WATER QUALITY OR DIRECTLY TO THE REQUESTER. THIS SWPPP MUST BE KEPT ON SITE DURING CONSTRUCTION ACTIVITY AND MADE AVAILABLE UPON REQUEST OF A REPRESENTATIVE OF THE DIVISION OF WATER QUALITY AND/OR THE LOCAL AGENCY.
- CONTACTS
 

OWNER	GARY BAUR
CONTRACTOR/DISCHARGER	EMPIRE STEEL BRENT TAYLOR (801) 898-6393
CIVIL ENGINEER	JOSHUA R. JENSEN, S.E. PROJECT MANAGER (801) 499-5054
SILVERPEAK ENGINEERING	177 E ANTELOPE DR. #B LAYTON UT, 84041
STATE OF UTAH	288 NORTH 1460 WEST P.O. BOX 144870 SALT LAKE CITY, UTAH 84144-4870
U.S. EPA ENVIRONMENTAL PROTECTION AGENCY DENVER, COLORADO	REGION VIII 800-227-8917
ENVIRONMENTAL PROTECTION AGENCY WASHINGTON, D.C. 20460	202-272-0617
- REFERENCES
  - PLAN PER SILVERPEAK ENGINEERING.
  - STORMWATER POLLUTION PREVENTION PLAN PREPARED BY SILVERPEAK ENGINEERING
- THE PROPOSED CONSTRUCTION ACTIVITY IS THE CONSTRUCTION OF A NEW STORAGE BUILDING, ALONG WITH ALL UTILITY CONSTRUCTION AND SITE GRADING AS SPECIFIED IN THE CIVIL DRAWINGS PREPARED BY SILVERPEAK ENGINEERING.
- THE CONSTRUCTION ACTIVITIES WILL INCLUDE REMOVING THE EXISTING ASPHALT AND CURB/GUTTER AS NECESSARY, EXCAVATION FOR UTILITIES AND FOOTING/FOUNDATION, AND GRADING THE SITE AS SHOWN IN THE CIVIL DRAWINGS PREPARED BY SILVERPEAK ENGINEERING. VERTICAL CONSTRUCTION ON THE SITE WILL CONSIST OF ONE NEW STORAGE BUILDING. THE CONSTRUCTION WILL BE COMPLETED IN ONE PHASE UNTIL FINISHED, STARTING WITH THE REMOVAL OF EXISTING ASPHALT & CURB/GUTTER, THEN ROUGH GRADING, THEN UTILITIES, THEN CONSTRUCTION OF THE STORAGE BUILDING, THEN THE CONSTRUCTION OF NEW PAVEMENT AND CURB/GUTTER.
- THE ESTIMATED RUN-OFF COEFFICIENT AFTER COMPLETION IS 0.53.
- THE CONSTRUCTION SITE AREA TO BE DISTURBED IS 0.97 ACRES (SEE SWPPP FOR LOCATION).
- THE SITE IS VERY FLAT WITH SMALL VARIATION IN SLOPE.
- THE SITE IS AN EXISTING ASPHALT PATCH. THE BUILDING WILL BE PLACED IN AN AREA WHERE THERE IS EXISTING ASPHALT. THEREFORE, THE TOTAL LANDSCAPE/HARDSCAPE AREA IS UNCHANGED. SEE THE SITE PLAN ON SHEET C3 FOR A DETAILED SITE AREA TABULATION.

- PROHIBITION ON MOST NON-STORM WATER DISCHARGES
  - ONLY STORM WATER FROM THE PROJECT SITE SHALL BE ALLOWED TO FLOW INTO THE ON-SITE STORM DRAIN SYSTEM. CLEAN WATER FROM THE FLUSHING OF FIRE HYDRANTS, WATER MAINS, AND STORM DRAINS MAY BE DISCHARGED TO THE STORM DRAIN IF IT IS NOT ALLOWED TO COLLECT DIRT, DEBRIS, AND TRASH WHILE FLOWING TO A STORM DRAIN INLET.
- POTENTIAL SOURCES OF STORM WATER POLLUTANTS
  - POTENTIAL STORM WATER POLLUTANTS INCLUDE SOIL SEDIMENT AND NUTRIENTS, OIL, GREASE, TOXIC POLLUTANTS, AND HEAVY METALS. SOURCES OF STORM WATER POLLUTANTS INCLUDE BUT ARE NOT LIMITED TO SOIL EROSION BY WATER AND/OR WIND; CLEARING OF VEGETATION; GRADING; VEHICLE AND EQUIPMENT REFUELING AND MAINTENANCE; WASHING OF CONCRETE TRUCKS, MIXERS AND HANDLING EQUIPMENT; PAINTS, SOLVENTS AND ADHESIVES; AND LANDSCAPING WORK.
- EROSION AND SEDIMENT CONTROLS
  - COVER EXPOSED STOCKPILES OF SOILS, CONSTRUCTION AND LANDSCAPING MATERIALS WITH HEAVY PLASTIC SHEETING.
  - IN LANDSCAPING AREAS WHERE THE VEGETATION HAS NOT ESTABLISHED GROWTH AND TAKEN HOLD, CONSTRUCT SANDBAG OR DIRT BERMS AROUND THEIR PERIMETER TO INSURE THAT WATER WILL BE CONTAINED INSIDE THE LANDSCAPING AREA AND THAT IT WILL NOT BE CONVEYED TO A STORM DRAIN INLET.
  - DISTURBED AREAS SHALL BE SEED BY THE DEVELOPER. SILT BARRIERS SHALL BE MAINTAINED BY THE DEVELOPER IN THE MEAN TIME. OR, THE DEVELOPER SHALL RE-SEED DISTURBED AREAS AS THEY SEE FIT AND REMOVE THE SEDIMENT CONTROLS.
  - THROUGHOUT CONSTRUCTION, CONTRACTOR SHALL DIVERT STORM WATER RUNOFF AROUND DISTURBED SOILS WITH BERMS OR DIRT SWALES.
- OTHER CONTROLS
  - WASTE DISPOSAL
    - KEEP WASTE DISPOSAL CONTAINERS COVERED.
    - PROVIDE THE WEEKLY (OR MORE FREQUENT, IF NECESSARY) DISPOSAL OF WASTE CONTAINERS.
    - PROVIDE CONTAINERS AT CONVENIENT LOCATIONS AROUND THE SITE.
  - SWEEPING OF SITE
    - PROVIDE DAILY, IF NECESSARY, SWEEPING BY HAND OR MECHANICAL MEANS TO KEEP THE PAVED AREAS OF THE SITE FREE OF DUST, DIRT, AND DEBRIS IF NECESSARY DURING PERIODS OF CONSTRUCTION.
    - DISPOSE OF ACCUMULATED DIRT IN WASTE CONTAINERS, OR HAUL IT OFF THE SITE TO A LANDFILL.
  - SANITARY/SEPTIC DISPOSAL
    - PORTABLE TOILETS AND OTHER SANITARY FACILITIES SHALL BE SERVICED WEEKLY AND PUMPED CLEAN BY A WASTE DISPOSAL COMPANY. NO TOXIC OR HAZARDOUS WASTE SHALL BE DISPOSED OF IN A PORTABLE TOILET OR IN THE ON-SITE SANITARY SEWER. TOILETS SHALL BE ANCHORED AGAINST OVERTURNING.
  - SPILLS
    - STORE ADEQUATE ABSORBENT MATERIALS, RAGS, BROOMS, SHOVELS, AND WASTE CONTAINERS ON THE SITE TO CLEAN-UP SPILLS OF MATERIALS SUCH AS FUEL, PAINT, SOLVENTS, OR CLEANERS. CLEAN UP MINOR SPILLS IMMEDIATELY.
    - FOR REPORTABLE QUANTITY OF HAZARDOUS OR TOXIC SUBSTANCE, SECURE THE SERVICES OF QUALIFIED PERSONNEL FOR CLEAN-UP AND DISPOSAL.
  - CONTROL OF ALLOWABLE NON-STORM WATER DISCHARGES LANDSCAPING IRRIGATION, EROSION CONTROL MEASURES, PIPE FLUSHING AND TESTING, AND PAVEMENT WASHING ARE ALLOWED IF THEY CANNOT FEASIBLY BE ELIMINATED, COMPLY WITH THIS PLAN, DO NOT CAUSE OR CONTRIBUTE TO A VIOLATION OF WATER QUALITY STANDARDS, AND ARE NOT REQUIRED TO BE PERMITTED BY THE LOCAL REGIONAL WATER QUALITY CONTROL BOARD.
  - VEHICLES AND EQUIPMENT
    - FIX LEAKS OF FUEL, OIL AND OTHER SUBSTANCES IMMEDIATELY.
    - PERFORM REFUELING AND SERVICE OF VEHICLES OR EQUIPMENT OFF-SITE WHEN POSSIBLE. IF REFUELING OR SERVICE OF EQUIPMENT IS PERFORMED ON-SITE, THEN PROVIDE AN IMPERVIOUS, CONTAINED AREA WHERE ANY SPILLS CAN BE CONTAINED WITHOUT FLOWING TO A STORM WATER INLET OR INTO THE GROUND.
    - USE DRIP PANS TO CATCH LEAKS AND SMALL SPILLS.
  - CONCRETE TRUCKS, MIXERS AND HANDLING EQUIPMENT
    - DO NOT DISPOSE OF WASHOUT FROM THE WASHING OF CONCRETE TRUCKS, MIXERS, AND HANDLING EQUIPMENT WHERE IT WILL FLOW INTO A STORM WATER INLET OR INTO A PUBLIC STREET.
    - PROVIDE A HOLDING TANK TO RECEIVE ANY WASHOUT FROM CONCRETE EQUIPMENT. DISPOSAL OF TANK CONTENTS SHALL BE CONDUCTED BY CONTRACTOR.
    - PROVIDE, DESIGNATE AND POST A SIGN MARKING A DESIGNATED AREA FOR WASHING ANY VEHICLES OR EQUIPMENT. DRAINAGE FROM THIS AREA SHOULD BE CONTAINED OR FLOW TO A HOLDING TANK.
  - LANDSCAPING OPERATIONS
    - USE ONLY THE MINIMUM AMOUNT OF LANDSCAPING FERTILIZERS, NUTRIENTS, AND OTHER CHEMICALS THAT ARE NEEDED.
    - DO NOT OVER WATER FERTILIZED OR TREATED LANDSCAPE AREAS. MINIMIZE RUNOFF OF IRRIGATION WATER FROM LANDSCAPING.
    - DO NOT PLACE LANDSCAPING MATERIAL IN THE STREET ONCE PAVING IS COMPLETE.
  - STORM WATER INLETS
    - CONTRACTOR SHALL PROVIDE STRAW FILLED BAGS OR SOCKS AROUND INLETS WITHIN 1000 FEET OF CONSTRUCTION AS BARRIERS TO PREVENT SEDIMENT ENTERING THE INLETS. TRAPPED SEDIMENT SHALL BE REMOVED FOLLOWING STORM EVENTS. BARRIERS SHALL BE REMOVED FOLLOWING COMPLETION OF CONSTRUCTION.

### DEFINITIONS

- "BEST MANAGEMENT PRACTICES" ("BMP'S") MEANS SCHEDULES OF ACTIVITIES, PROHIBITIONS OF PRACTICES, MAINTENANCE PROCEDURES, AND OTHER MANAGEMENT PRACTICES TO PREVENT OR REDUCE THE POLLUTION OF WATERS OF THE UNITED STATES. BMP'S ALSO INCLUDE TREATMENT REQUIREMENTS, OPERATING PROCEDURES, AND PRACTICES TO CONTROL SITE RUNOFF, SPILLAGE OR LEAKS, WASTE DISPOSAL, OR DRAINAGE FROM RAW MATERIAL STORAGE.
- "CLEAN WATER ACT" ("CWA") MEANS THE FEDERAL WATER POLLUTION CONTROL ACT ENACTED BY PUBLIC LAW 92-500 AS AMENDED BY PUBLIC LAWS 95-217, 95-576, 96-483, AND 97-111; 33 USC 1251 ET SEQ.
- "CONSTRUCTION SITE" IS THE LOCATION OF THE CONSTRUCTION ACTIVITY.
- "NON-STORM WATER DISCHARGE" MEANS ANY DISCHARGE TO STORM DRAIN SYSTEMS THAT IS NOT COMPOSED ENTIRELY OF STORM WATER EXCEPT DISCHARGE PURSUANT TO AN NPDES PERMIT AND DISCHARGES RESULTING FROM FIRE FIGHTING ACTIVITIES.
- "SIGNIFICANT MATERIALS" INCLUDES, BUT IS NOT LIMITED TO RAW MATERIALS; FUELS; MATERIALS SUCH AS SOLVENTS, DETERGENTS, AND PLASTIC PELLETS; FINISHED MATERIALS SUCH AS METALLIC PRODUCTS; RAW MATERIALS USED IN FOOD PROCESSING OR PRODUCTION HAZARDOUS SUBSTANCES DESIGNATED UNDER SECTION 101(14) OF THE COMPREHENSIVE ENVIRONMENTAL RESPONSE, COMPENSATION, AND LIABILITY ACT (CERCLA); ANY CHEMICAL THE FACILITY IS REQUIRED TO REPORT PURSUANT TO SECTION 313 OF TITLE III OF SUPERFUND AMENDMENTS AND REAUTHORIZATION ACT (SARA); FERTILIZERS; PESTICIDES; AND WASTE PRODUCTS SUCH AS ASHES, SLAG, AND SLUDGE THAT HAVE THE POTENTIAL TO BE RELEASED WITH STORM WATER DISCHARGES.
- "SIGNIFICANT QUANTITIES" IS THE VOLUME, CONCENTRATIONS, OR MASS OF A POLLUTANT IN STORM WATER DISCHARGE THAT CAN CAUSE OR THREATEN TO CAUSE POLLUTION, CONTAMINATION, OR NUISANCE; ADVERSELY IMPACT HUMAN HEALTH OR THE ENVIRONMENT; AND CAUSE OR CONTRIBUTE TO A VIOLATION OF ANY APPLICABLE WATER QUALITY STANDARDS FOR THE RECEIVING WATER.
- "STORM WATER" MEANS STORM WATER RUNOFF; SNOW MELT RUNOFF; SURFACE RUNOFF AND DRAINAGE. IT EXCLUDES INFILTRATION AND RUNOFF FROM AGRICULTURAL LAND.
- "POLLUTION" MEANS THE "MAN-MADE OR MAN-INDUCED ALTERATION OF THE CHEMICAL, PHYSICAL, BIOLOGICAL, AND RADIOLOGICAL INTEGRITY OF WATER" (CLEAN WATER ACT SECTION 502(19)). POLLUTION ALSO MEANS "AN ALTERATION OF THE QUALITY OF THE WATERS OF THE STATE BY WASTE TO A DEGREE WHICH UNREASONABLY AFFECTS EITHER... THE WATERS FOR BENEFICIAL USES... OR FACILITIES WHICH SERVE THESE BENEFICIAL USES." [CALIFORNIA WATER CODE SECTION 13050(1)].
- "CONTAMINATION" MEANS "AN IMPAIRMENT OF THE QUALITY OF THE WATERS OF THE STATE BY WASTE TO A DEGREE WHICH CREATES A HAZARD TO THE PUBLIC HEALTH THROUGH POISONING OR THROUGH THE SPREAD OF DISEASE...INCLUDING ANY EQUIVALENT EFFECT RESULTING FROM THE DISPOSAL OF WASTE, WHETHER OR NOT WATERS OF THE STATE ARE AFFECTED."
- "NUISANCE" MEANS "ANYTHING WHICH MEETS ALL OF THE FOLLOWING REQUIREMENTS: (1) IS INJURIOUS TO HEALTH, OR IS INDECENT OR OFFENSIVE TO THE SENSES, OR AN OBSTRUCTION TO THE FREE USE OF PROPERTY, SO AS TO INTERFERE WITH THE COMFORTABLE ENJOYMENT OF LIFE AND PROPERTY; (2) AFFECTS AT THE SAME TIME AN ENTIRE COMMUNITY OR NEIGHBORHOOD, OR ANY CONSIDERABLE NUMBER OF PERSONS, ALTHOUGH THE EXTENT OF THE ANNOYANCE OR DAMAGE INFLECTED UPON INDIVIDUALS MAY BE UNEQUAL; (3) OCCURS DURING OR AS A RESULT OF THE TREATMENT OR DISPOSAL OF WASTES."
- "LOCAL AGENCY" MEANS ANY AGENCY THAT IS INVOLVED WITH REVIEW, APPROVAL, OR OVERSIGHT OF THE CONSTRUCTION SITES' (a) CONSTRUCTION ACTIVITY, (b) EROSION AND SEDIMENT CONTROLS, (c) STORM WATER DISCHARGE.

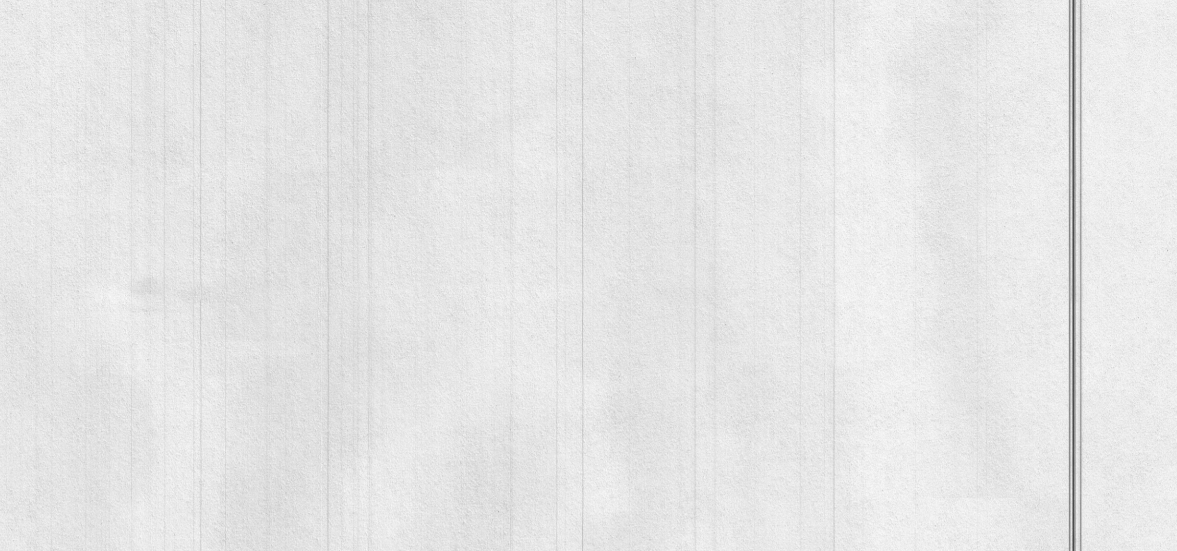

### CURLEX LOG (STRAW/CLOTH SACK)

MAINTENANCE: REMOVE & CLEAN CUREX LOGS THOROUGHLY EACH WEEK OR AFTER A STORM. TAKE CARE WHILE MOVING ROCK SOCKS TO PREVENT SEDIMENT FROM FALLING INTO THE CATCH BASIN. DISPOSE OF SEDIMENT AWAY FROM THE STORM DRAIN.

### INLET PROTECTION

- NOTES:
- PRIOR TO PLACING CURB & GUTTER, OR LANDSCAPING, USE A STEEL PLATE & DRAIN ROCK TO PROTECT THE CATCH BASIN FROM SEDIMENTATION.
  - AFTER PLACING CURB & GUTTER, OR LANDSCAPING, USE FABRIC UNDER GRATE TO PROTECT THE CATCH BASIN FROM SEDIMENTATION.

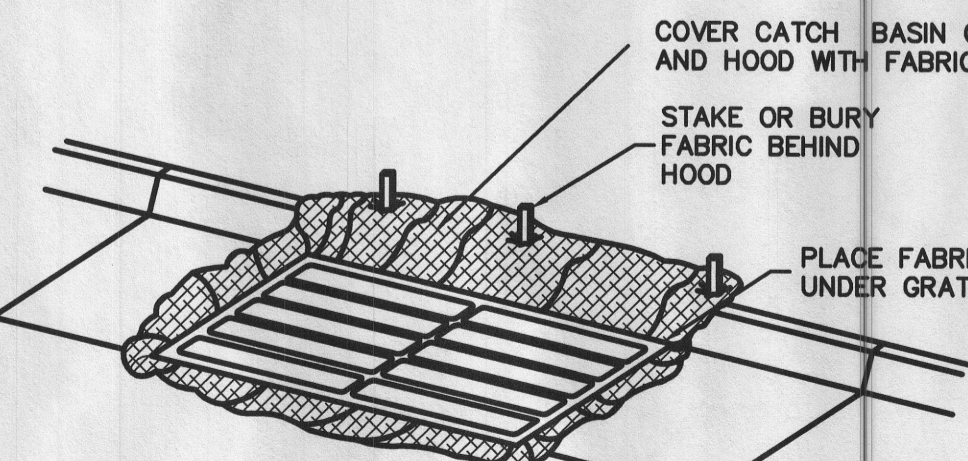

### FABRIC UNDER GRATE

MAINTENANCE: LIFT GRATE & CLEAN SEDIMENT OFF OF FABRIC WEEKLY & AFTER A STORM. TAKE CARE WHILE LIFTING GRATE TO PREVENT SEDIMENT FROM FALLING INTO THE CATCH BASIN. DISPOSE OF SEDIMENT AWAY FROM THE STORM DRAIN.

### CONSTRUCTION & BMP SEQUENCING

BMP INSPECTION AND MAINTENANCE SHALL BEGIN WITH THE INSTALLATION OF THE FIRST BMP AND CONTINUE UNTIL THE LAST BMP (REVEGETATION) HAS BEEN COMPLETED.

- CATCH BASIN PROTECTION
- CATCH BASIN PROTECTION PER DETAIL LABELED "CURLEX LOG" AND/OR "FABRIC UNDER GRATE" SHALL BE INSTALLED UPON COMPLETION OF STORM DRAIN CONSTRUCTION.
  - FOR CATCH BASINS LOCATED IN CURB AND GUTTER:
    - "CURLEX LOG" SHALL REMAIN IN PLACE UNTIL CURB AND GUTTER IS CONSTRUCTED.
    - CATCH BASIN PROTECTION PER DETAIL LABELED "FABRIC UNDER GRATE" SHALL BE INSTALLED UPON COMPLETION OF CURB AND GUTTER CONSTRUCTION, AND SHALL REMAIN IN PLACE UNTIL ALL FINISH GRADING IS COMPLETED.
  - FOR CATCH BASINS LOCATED IN LANDSCAPE AREAS:
    - "CURLEX LOG" SHALL REMAIN IN PLACE UNTIL SITE GRADING OCCURS.
    - CATCH BASIN PROTECTION PER DETAIL LABELED "CURLEX LOG" AND/OR "FABRIC UNDER GRATE" SHALL BE INSTALLED UPON COMPLETION OF SITE GRADING, AND SHALL REMAIN IN PLACE UNTIL ALL GRADING & LANDSCAPING IS COMPLETED.

- CONCRETE WASTE MANAGEMENT
- A CONCRETE WASTE MANAGEMENT FACILITY SHALL BE CONSTRUCTED PRIOR TO POURING ANY CONCRETE ON THE SITE, AND SHALL REMAIN IN PLACE UNTIL THE LAST CONCRETE POUR HAS BEEN COMPLETED.
  - CONTRACTOR IS TO REMOVE THE CONCRETE WASTE MANAGEMENT FACILITY BY LEGALLY REMOVING AND DISPOSING OF WASTE CONCRETE AND, IF NECESSARY, ANY NON-SOIL BERM MATERIALS.

- REVEGETATION
- SEEDING AND PLANTING OF THE SITE PER THE LANDSCAPE PLAN SHALL OCCUR WITHIN 14 DAYS OF COMPLETION OF THE FINISH GRADING, IF SAID 14 DAYS OCCUR BETWEEN APRIL 15 AND SEPTEMBER 15. OTHERWISE, SEEDING AND PLANTING SHALL BEGIN APRIL 15.
  - PLANTING EFFORTS SHALL BE COMPLETED WITHIN 15 DAYS.
  - SEEDING AND PLANTING SHALL BE CONSIDERED COMPLETE WHEN 70% OF PLANTINGS ARE ESTABLISHED.

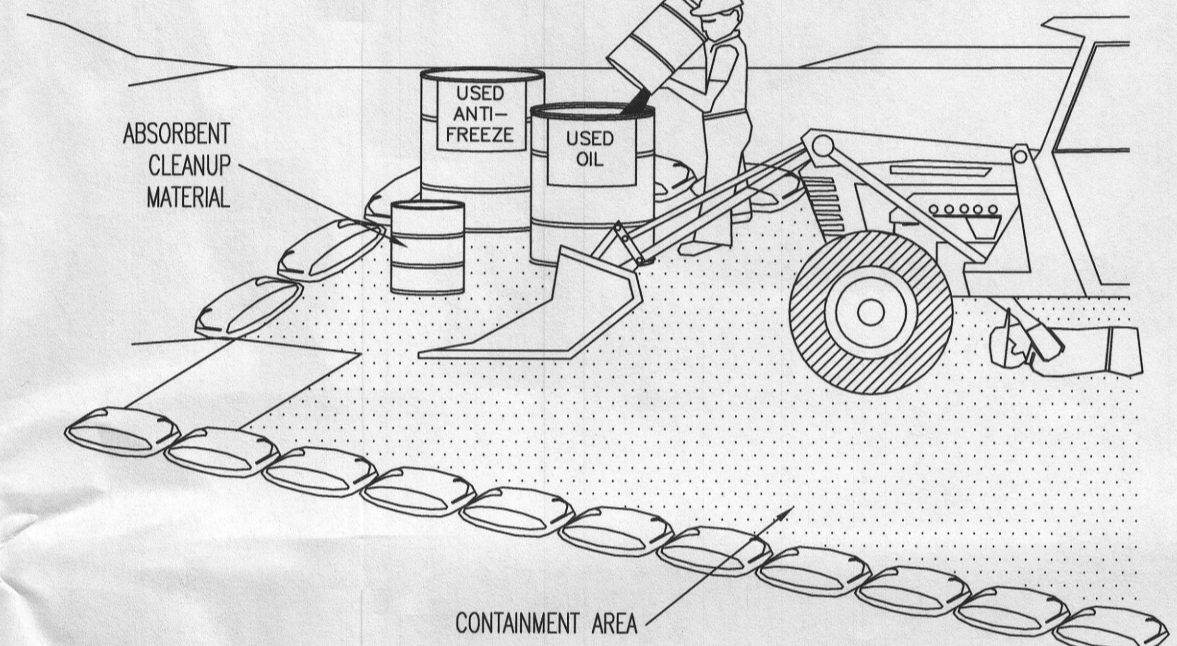

### EQUIPMENT MAINTENANCE/REPAIR

- NOTES:
- LEAKING VEHICLES AND EQUIPMENT SHALL NOT BE ALLOWED ON-SITE. EQUIPMENT AND VEHICLES SHALL BE INSPECTED FREQUENTLY FOR LEAKS AND SHALL BE REPAIRED IMMEDIATELY. CLEAN UP SPILLS AND LEAKS PROMPTLY WITH ABSORBENT MATERIALS; DO NOT FLUSH WITH WATER.
  - VEHICLES AND EQUIPMENT SHALL BE MAINTAINED, AND REPAIRED ON-SITE ONLY IN DESIGNATED AREAS. PREVENT RUN-ON AND RUN-OFF FROM DESIGNATED AREAS.
  - CONTAINMENT DEVICES SHALL BE PROVIDED AND AREAS SHALL BE COVERED IF NECESSARY.
  - DESIGNATE ON-SITE VEHICLE AND EQUIPMENT MAINTENANCE AREAS, AWAY FROM STORM DRAIN INLETS AND WATERCOURSES.
  - ALWAYS USE SECONDARY CONTAINMENT, SUCH AS A DRAIN PAN OR DROP CLOTH TO CATCH SPILLS AND LEAKS WHEN REMOVING OR CHANGING FLUIDS. LEGALLY DISPOSE OF USED OILS, FLUIDS AND LUBRICANTS.
  - PROVIDE SPILL CONTAINMENT DIKES OR SECONDARY CONTAINMENT AROUND STORED OIL, FUEL, AND CHEMICAL DRUMS.
  - MAINTAIN AN ADEQUATE SUPPLY OF ABSORBENT SPILL CLEANUP MATERIALS IN DESIGNATED AREAS.

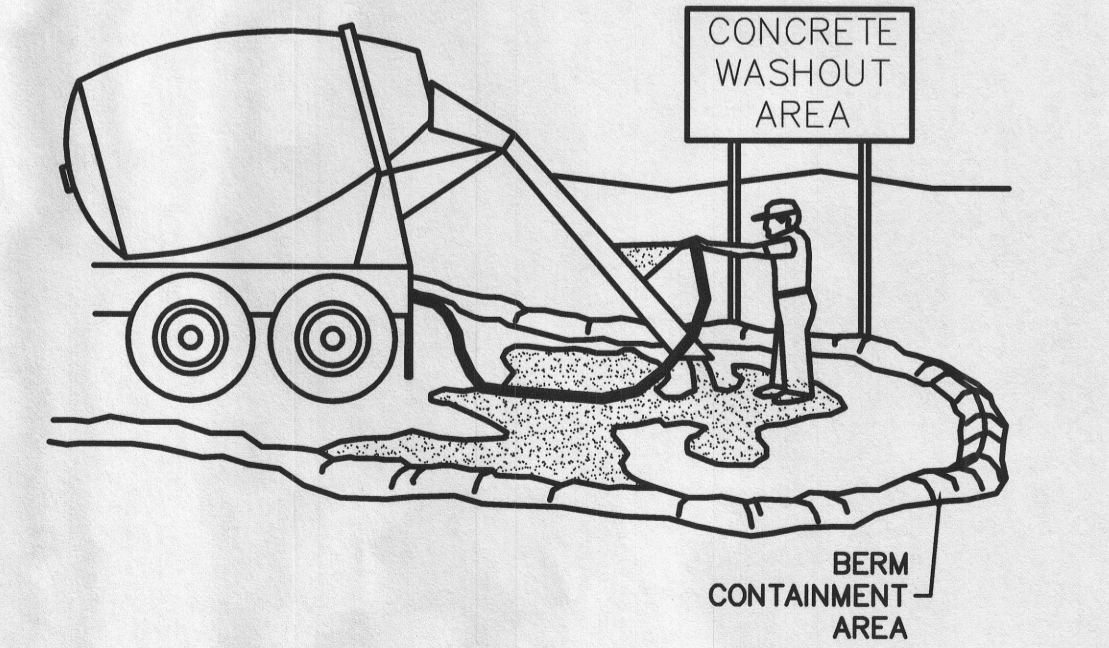

### CONCRETE WASTE MANAGEMENT

- NOTES:
- EXCESS AND WASTE CONCRETE SHALL NOT BE WASHED INTO THE STREET OR INTO A DRAINAGE SYSTEM.
  - FOR WASHOUT OF CONCRETE AND MORTAR PRODUCTS, A DESIGNATED CONTAINMENT FACILITY OF SUFFICIENT CAPACITY TO RETAIN LIQUID AND SOLID WASTE SHALL BE PROVIDED ON SITE. THIS DISCHARGE AREA MUST BE LINED WITH AN IMPERMEABLE BARRIER.
  - SLURRY FROM CONCRETE AND ASPHALT SAW CUTTING SHALL BE VACUUMED OR CONTAINED, DRIED, PICKED UP, AND DISPOSED OF PROPERLY.

DRAWING DESCRIPTION:  
 177 E. ANTELOPE DR. #B  
 LAYTON, UT 84041  
 PHONE: (801) 499-5054  
 FAX: (801) 499-5065

**SILVERPEAK**  
 ENGINEERING

BAUR STORAGE BUILDING  
 LOT 1B, WEBER INDUSTRIAL PARK  
 WEBER COUNTY, UTAH

SHEET NUMBER:  
**C7**  
 SWPPP NOTES