

CTM SUBDIVISION
A PART OF THE N.E. 1/4 OF SEC. 7, T.7 N., R. 1 E., S.L.B. & M.
WEBER COUNTY, UTAH

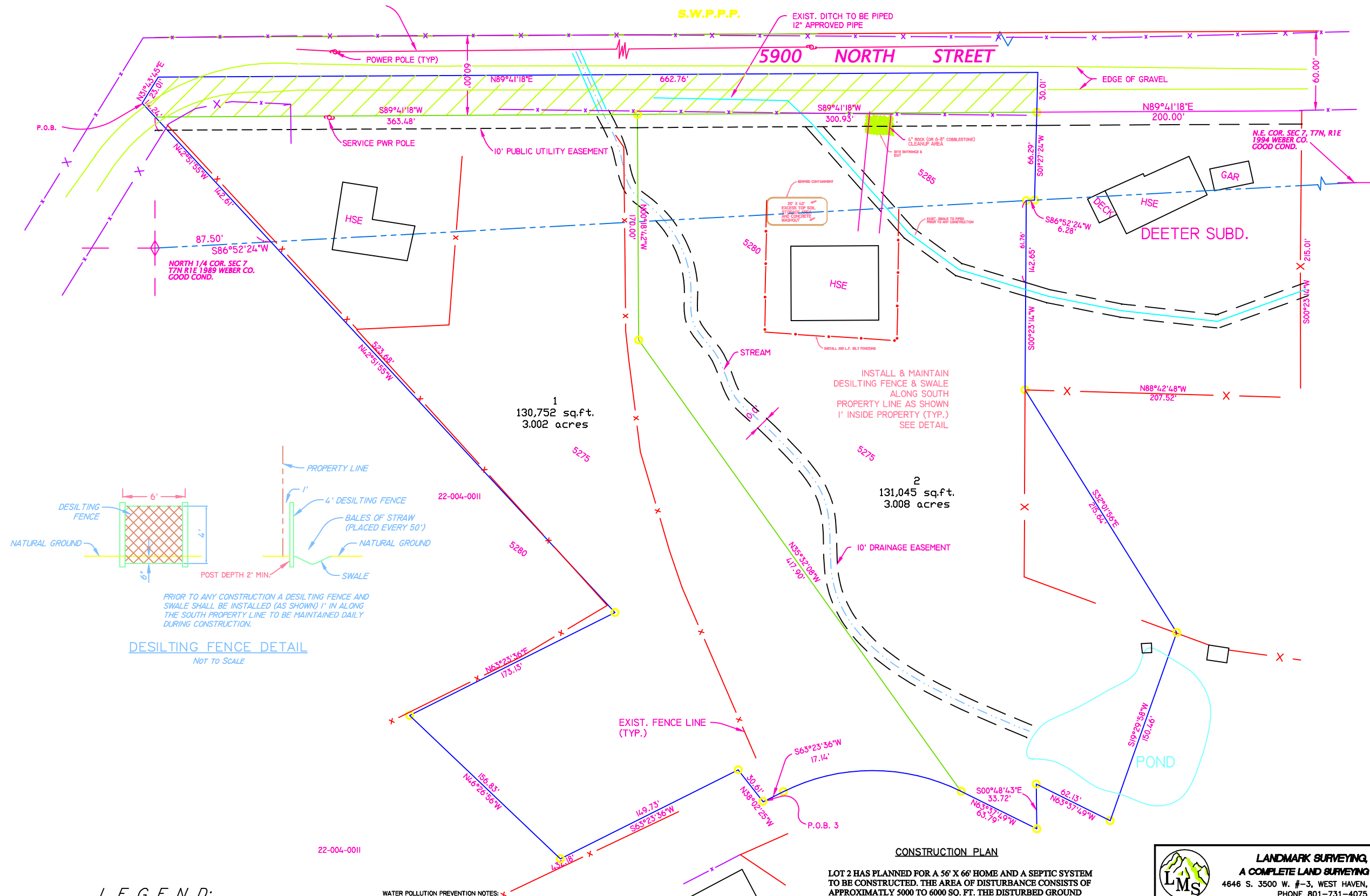

LANDMARK SURVEYING, INC.
A COMPLETE LAND SURVEYING SERVICE
4646 S. 3500 W. #3, WEST HAVEN, UTAH 84401
PHONE 801-731-4075

CLIENT: CODY & ANN MONTGOMERY

LOCATION: LIBERTY, UTAH

SURVEYED:

REVISIONS:	DRAWN BY: D.B.
	CHECKED BY: D.B.
	DATE: JUNE 7, 2011
	FILE:

CTM SUBDIVISION
A PART OF THE N.E. 1/4 OF SEC. 7, T. 7 N., R. 1 E., S.L.B. & M.
WEBER COUNTY, UTAH

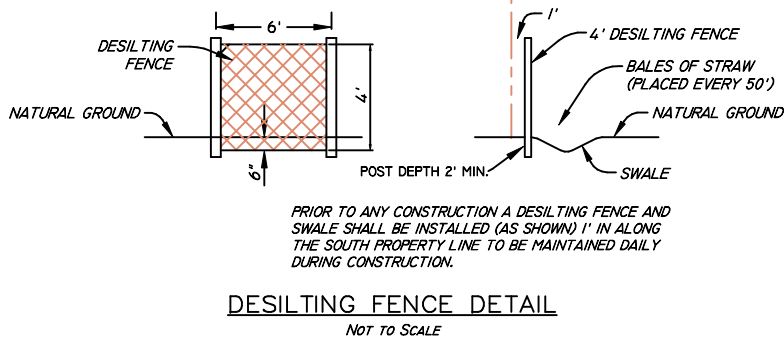
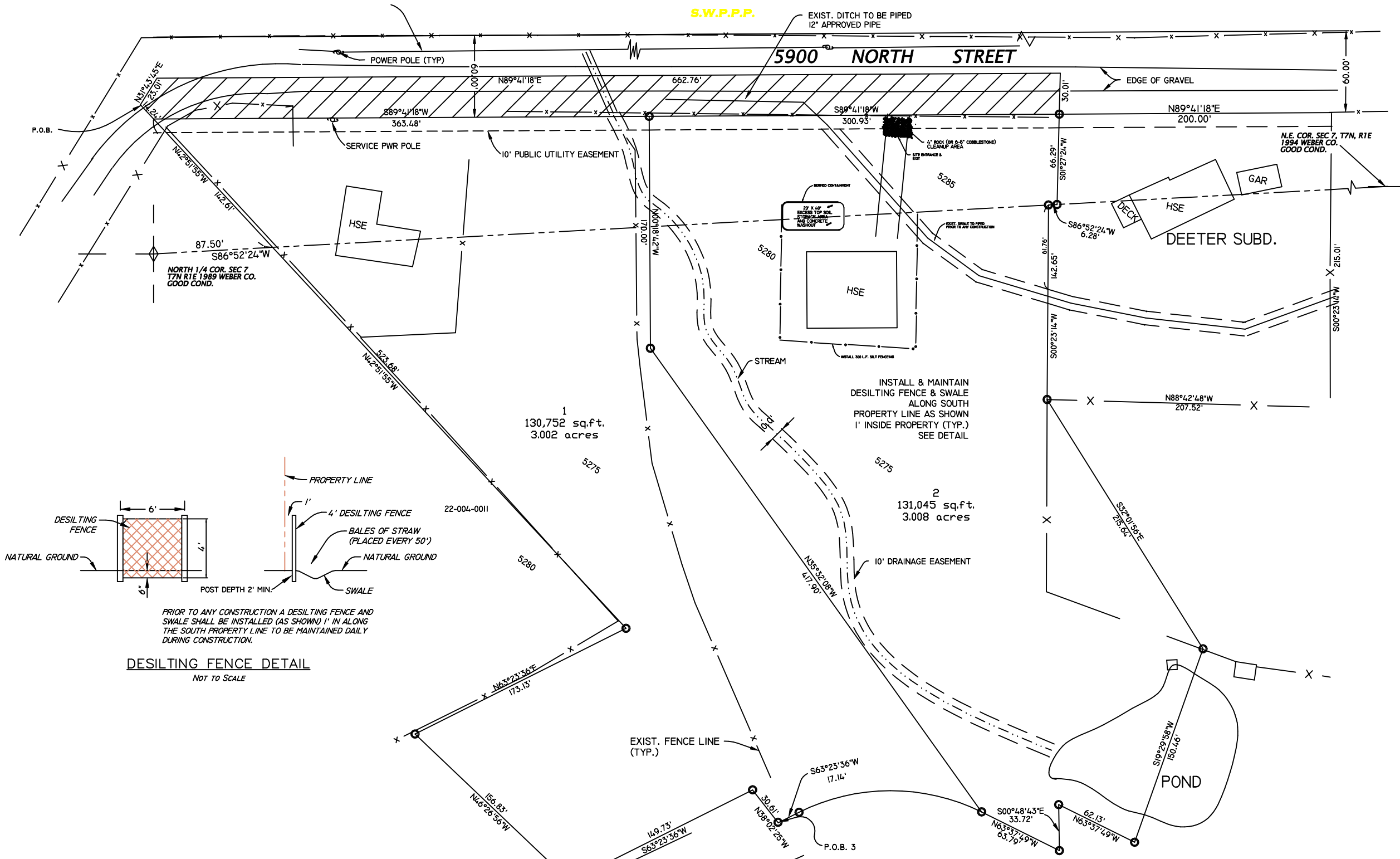

LEGEND:

- PROPERTY LINE
- CENTERLINE
- EDGE OF PAVEMENT
- DITCH
- FENCE LINE

WATER POLLUTION PREVENTION NOTES:

THE FOLLOWING PROVISIONS WILL BE REQUIRED, AS A MINIMUM, FOR ANY CONSTRUCTION, CLEARING, GRADING, OR OTHER DISTURBANCE OF THE NATURAL GROUND. OTHER REQUIREMENTS MEETING THE POLLUTION PREVENTION PLAN MAY BE IMPOSED BY THE GOVERNING AGENCY OR THEIR REPRESENTATIVE, AS NEEDED PER SITE CONDITIONS:

(1) SILT FENCING WILL BE REQUIRED AT ANY DOWNGRADE LOCATION ON THE SITE, WHERE IT IS DETERMINED THAT FLOWS FROM THE SITE WOULD IMPACT AN EXISTING DRAINAGE, IRRIGATION OR NEIGHBORING PROPERTY. SUCH FENCING SHALL BE CONSTRUCTED WITH A COLLECTION SWALE ON THE UPGRADE SIDE OF THE FENCING FOR COLLECTION OF SEDIMENTS. (SEE DETAIL.)

(2) A STAGING AREA FOR CONSTRUCTION EQUIPMENT AND MATERIALS WILL BE REQUIRED AT EVERY SITE. THE STAGING AREA SHALL BE SUFFICIENTLY REMOVED FROM ANY IRRIGATION, DRAINAGE OR ROADWAY AND GRADED TO LIMIT RUNOFF INTO ANY WATERWAY OR EXISTING ROADWAY.

(3) A "CLEANUP" AREA WILL BE REQUIRED AT THE SITE, FOR THE REMOVAL OF MUD OR OTHER DEBRIS THAT ACCUMULATES ON CONSTRUCTION EQUIPMENT, PRIOR TO LEAVING THE SITE. THE CLEANUP AREA SHALL BE CONSTRUCTED AND GRADED TO LIMIT CONTAMINATION TO ADJACENT PROPERTIES, STREETS OR WATERWAYS BY SILT, MUD OR OTHER POLLUTANTS.

(4) A FILTERING METHOD (STRAW BALES, FILTERING FABRIC OR AN APPROVED EQUAL) WILL BE REQUIRED IN ANY DRAINAGES THAT MAY BE IMPACTED BY THE CONSTRUCTION. THE FILTERING WILL BE INSTALLED TO INTERCEPT THE FLOWS AWAY FROM THE SITE WHERE IT IS DETERMINED THAT THE CONSTRUCTION WOULD DAMAGE OR DEGRADE THE QUALITY OF WATER FLOWS.

CONSTRUCTION PLAN

LOT 2 HAS PLANNED FOR A 56' X 66' HOME AND A SEPTIC SYSTEM TO BE CONSTRUCTED. THE AREA OF DISTURBANCE CONSISTS OF APPROXIMATELY 5000 TO 6000 SQ. FT. THE DISTURBED GROUND WILL BE GRADED BACK TO ITS ORIGINAL GRADE AND PLANTED WITH LAWN AND OTHER LANDSCAPE MATERIALS AT COMPLETION OF CONSTRUCTION.

LOT 1 HAS AN EXISTING HOME ON IT AND HAS NO PLANS FOR ANY CONSTRUCTION ACTIVITY.

NOTES:

- EXCESS AND WASTE CONCRETE SHALL NOT BE WASHED INTO THE STREET OR INTO A DRAINAGE SYSTEM.
- FOR WASHOUT OF CONCRETE AND MORTAR PRODUCTS, A DESIGNATED CONTAINMENT FACILITY OF SUFFICIENT CAPACITY TO RETAIN LIQUID AND SOLID WASTE SHALL BE PROVIDED ON SITE.
- SLURRY FROM CONCRETE AND ASPHALT SAW CUTTING SHALL BE VACUUMED OR CONTAINED, DRIED, PICKED UP AND DISPOSED OF PROPERLY.



LANDMARK SURVEYING, INC.
A COMPLETE LAND SURVEYING SERVICE
4646 S. 3500 W. #3, WEST HAVEN, UTAH 84401
PHONE 801-731-4075

CLIENT: CODY & ANN MONTGOMERY

LOCATION: LIBERTY, UTAH

SURVEYED:

REVISIONS:	DRAWN BY: D.B.
	CHECKED BY: D.B.
	DATE: JUNE 7, 2011
	FILE: