

**Construction Notes:**

1) ALL CONSTRUCTION IS TO CONFORM TO THE STANDARD DRAWINGS AND SPECIFICATIONS OF WEBER COUNTY.

2) CONSTRUCT HANDICAP RAMP PER ADA AND COUNTY REQUIREMENTS.

**CULINARY WATER**

W/8 - 8" PVC C-900 CLASS 200 WATER

**SANITARY SEWER**

SS/8 - 8" PVC SDR-35 SEWER LINE

SS/12 - 12" PVC SDR-35 SEWER LINE

**STORM DRAIN**

SD/15 - 15" RCP STORM DRAIN

**IRRIGATION WATER**

IRR/15 - 15" RCP IRRIGATION LINE

REVISIONS	DESCRIPTION

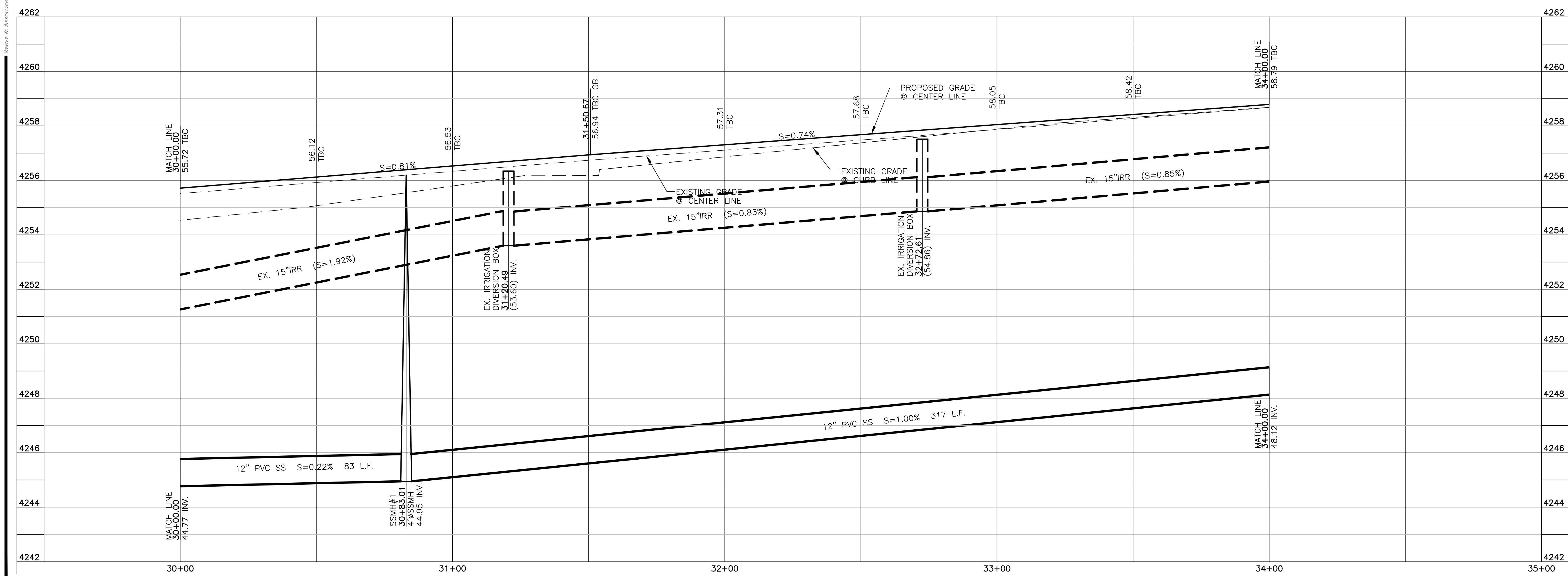

Blue Stakes Location Center  
**Call: Toll Free**  
**1-800-662-4111**  
 Two Working Days Before You Dig

**Reeve & Associates, Inc.**  
 920 CHAMBERS STREET, SUITE #14, OGDEN, UTAH 84403  
 TEL: (801) 621-2100 FAX: (801) 621-2666 WWW.REEVE-ASSOC.COM  
**LAND PLANNERS • CIVIL ENGINEERS • LAND SURVEYORS**  
**TRAFFIC ENGINEERS • STRUCTURAL ENGINEERS • LANDSCAPE ARCHITECTS**

REVISIONS	DESCRIPTION

**Allen Horseplay Cluster Subdivision**  
 WEBER COUNTY, UTAH  
**2200 South Street**  
**30+00.00 - 34+00.00**

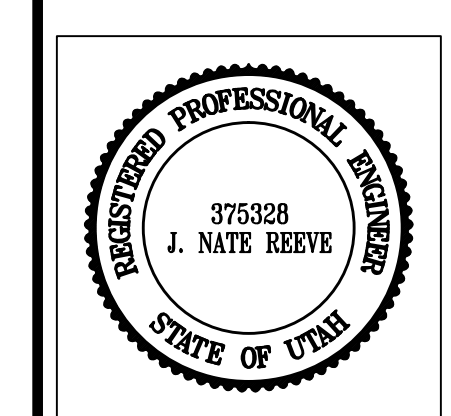

**Project Info.**

Engineer:	J. NATE REEVE, P.E.
Drafter:	R. HANSEN
Begin Date:	AUGUST 10, 2012
Name:	ALLEN HORSEPLAY CLUSTER SUBDIVISION
Number:	5125-02

Sheet	<b>10</b>
<b>4</b>	Sheets