

WEBER COUNTY SPECIAL EVENT APPLICATION AND PERMIT

*In Accordance with Title 38 of the Weber County Ordinances
Adopted on March 19, 2013*

1. Name of applicant: Aric W Manning
Mailing address: 2457 N 575 E North Ogden, UT 84414
Phone number: 801.675.2742
2. Type and description of event: Trail Run on the Bonneville Shoreline Trail from Mt Ogden Park to
3. Name of sponsoring/promoting entity: TrailManners LLC
Contact person: Aric W Manning
Address: 2457 N 575 E North Ogden, UT 84414
Phone number: 801.675.2742
4. Dates of event: May, 5th 2018
Beginning time for each date: 2pm
Ending time for each date: 7pm
5. All of the provisions outlined in Weber County ordinance Title 20 have been complied with as specified below.
 - a. Address & Legal Description of Property where Assembly is to be held:
Race Start/Finish is located at the Mt. Ogden park- 3144 Taylor Ave-
Run will be on the Bonneville Shoreline Trail
 - b. Proof of Ownership on which Assembly is to be held:
 - c. Nature & Purpose of Assembly:
To host the Gib Wallace Memorial Trail Race and have a small expo at the park
 - d. Plans for Limiting Attendance:
We will have a cap on attendance
 - e. Plans for Fencing and Gates:
Not Applicable
 - f. Plans for Supplying potable Water including Source and Location of Outlets:
We will have bottled water
 - g. Plans for Providing Toilet Facilities
City will have restrooms open- we reserved the park
 - h. Plans for Garbage Disposal:
Cans on site from city and we will also provide trash bins and bags

- i. Plans for Medical Services:
We are providing through The Clinic PT as well as McKay Dee
- j. Plans for Illuminating Location:
Not applicable
- k. Plans for Parking:
In parking lot and the on street parking
- l. Plans for Telephone Services:
We have cell phones as well as our volunteers- cell service is good
- m. Plans for Camping Facilities:
N/A
- n. Security Plans:
N/A - we have course help as well as volunteers
- o. Fire Protection Plans:
N/A
- p. Plans for Food Concessions including License and Permit Numbers:
We are planning on having food trucks
- q. Estimated number of Staff:
15-20
- r. Estimated number of Participants:
150
- s. Admission fee, donation or consideration:
Race fee is \$40 per runner
- t. Plans for Advertising Signs:
N/A
- u. Proof of Insurance (when required):
We will be providing insurance through the United States Track & Field (USATF) just like last year

v. Will there be any sales of beer or other alcohol:
NO

6. Application for special event permit shall be Fifty Dollars (\$50.00) non-refundable.

Other fee's which may be added:

Sheriff Fee: _____

Health Department Fee: _____

Other: _____

7. Applicant hereby agrees to comply with all Federal, State, and County laws, ordinances, and regulations before, during and after the event.

8. Applicant hereby agrees to indemnify and save harmless Weber County, its officers, agents, and employees from and against any and all claims resulting from the use of the premises by the Applicant, the Applicant's invitees, licensees, agents and employees.

9. Applicant agrees to permit law enforcement personnel the free and unrestricted access to and upon the premises at all times during the event for all lawful and proper purposes not inconsistent with the intent of the permit.

10. This permit may be revoked upon breach of any of the conditions herein or at the discretion of the authorized officer.

11. This permit is not transferable.

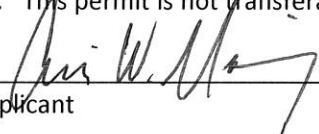

Applicant

Date: 12/18/17

Weber County Sheriff's Office

Date: _____

Weber-Morgan Health Department

Date: _____

Weber Fire District\Emergency Medical Services

Date: _____

Weber County Building Inspector

Date: _____

Weber County Recreational Services Department

Date: _____

Weber County Business Licenses

Date: _____

Other

Date: _____

Planning & Zoning

Date: _____

Gib Wallace 4 Mile Course



Gib Wallace 10 Mile Course

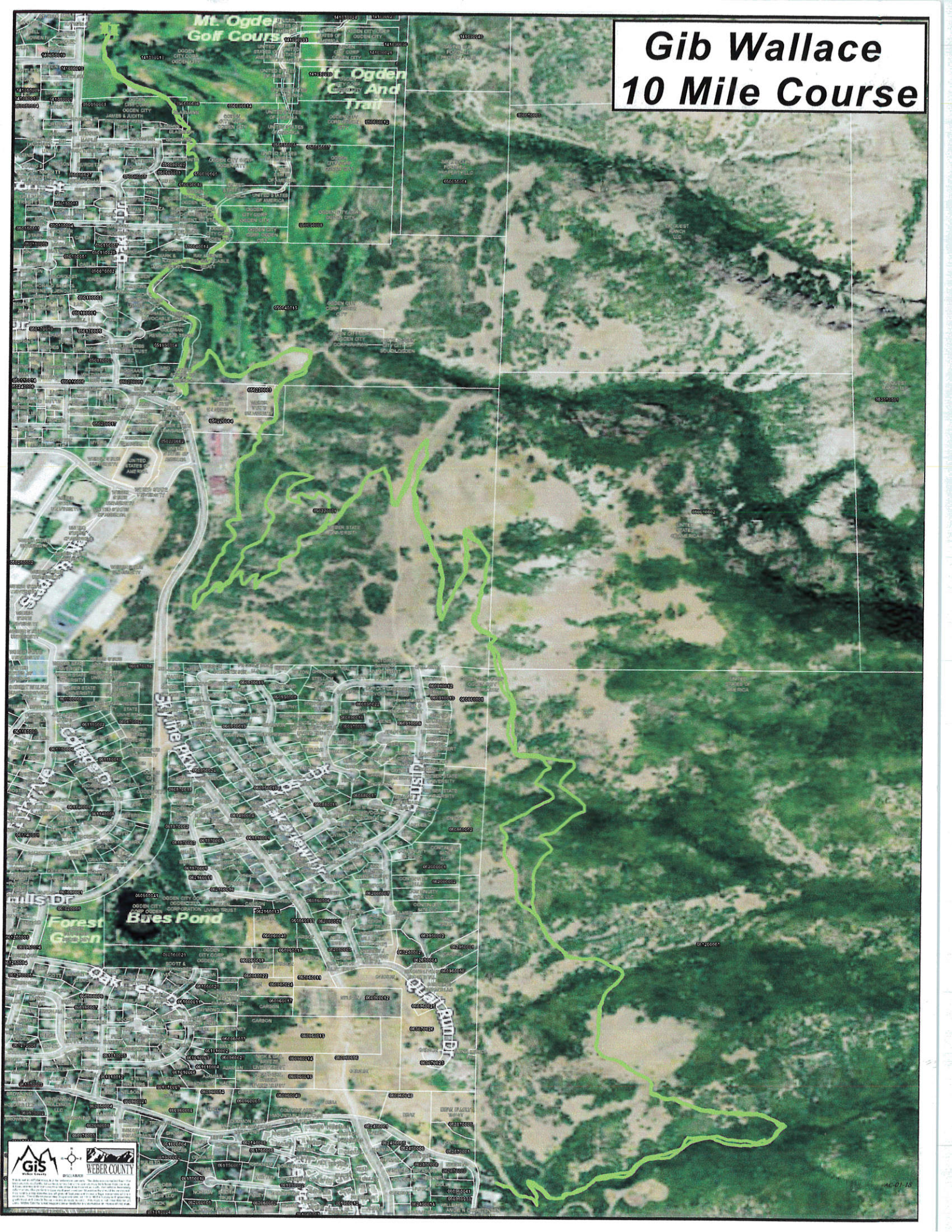

GIS
WEBER COUNTY

Map is a GIS map of the Ogden, Utah area. The data is derived from the Ogden City GIS database. The map is a GIS map of the Ogden, Utah area. The data is derived from the Ogden City GIS database. The map is a GIS map of the Ogden, Utah area. The data is derived from the Ogden City GIS database.



Weber County Corporation

Weber County
2380 Washington Blvd
Ogden UT 84401

Customer Receipt	
Receipt Number	65638

Receipt Date
01/11/18

Received From:
Trailmanners LLC

Time: 11:53
Clerk: tbennett

Description	Comment	Amount
Speical Events	Special Events	\$290.00

Payment Type	Quantity	Ref	Amount
CHECK		110	

AMT TENDERED: \$290.00
AMT APPLIED: \$290.00
CHANGE: \$0.00