

SUPP PLAN

LOT IS Flat. Natural.

Vegetation for Silt

Screen unless noted.

Otherwise.

less than 1/2" slope

Note: All storm water and silt will be kept on site during construction until final landscaping is done.
 Note: Surface drainage shall be directed to a storm sewer or concrete or paved lot shall be graded so as to drain to a storm sewer. Foundation walls shall fall a minimum of 6 inches within the first 10 feet on 5% slope.
 Note: The grade adjacent to all foundation walls shall fall a minimum of 6 inches within the first 10 feet on 5% slope. A minimum of 1/4" per foot slope shall be maintained for a minimum of 10 feet from foundation walls. The slope shall be a minimum of 1/4" per foot away from walls.

Bennett Residence
 Lot #17 Including Acres
 Parcel # 005950 E 15800
 3942 West 3675 North
 Plain City, Utah
 Area: 40,210 Sq Ft
 .92 Acres
 Scale 1" = 16'

----- Property Line
 - - - - - Building Footprints

concrete construct.

Gravel for Tire
 Cleanup

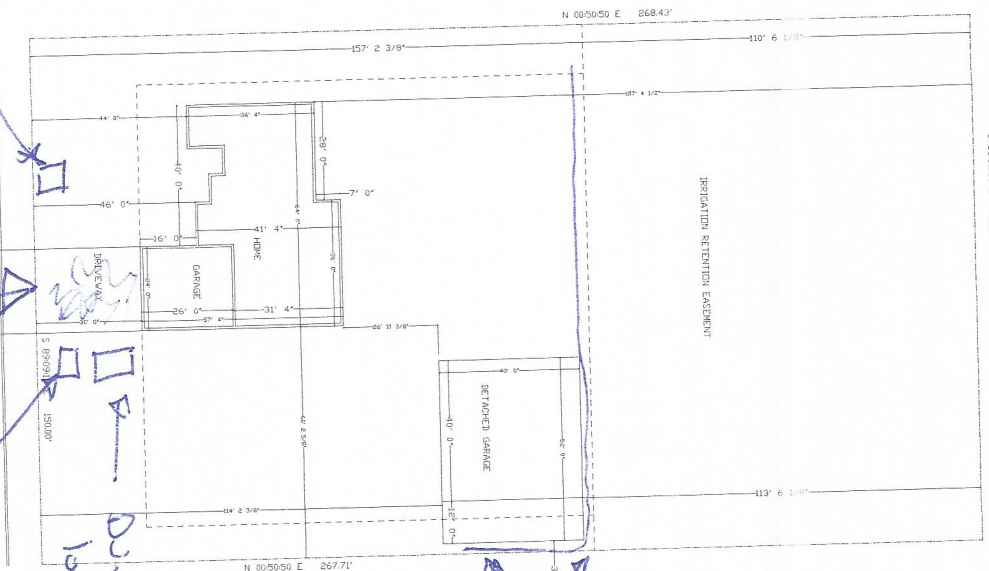

Dumper
 location
 Peta
 Peta

| | | | | |
|--|--|--|----------------------------|---|
| <p>Creative Line L.L.C. Creative Solutions CreativeLine@comcast.net 801.528.7041</p> | <p>Scale 1/16" = 1 Foot</p> <p>DESCRIPTION: SITE PLAN</p> | <p>BENNETT RESIDENCE 3942 West 3675 North Plain City, Utah</p> | <p>General Contractor:</p> | <p>Homeowner: Clint & Jennifer Bennett</p> |
|--|--|--|----------------------------|---|