

# MATT TOLIVER OFF-SITE COMMON ROAD

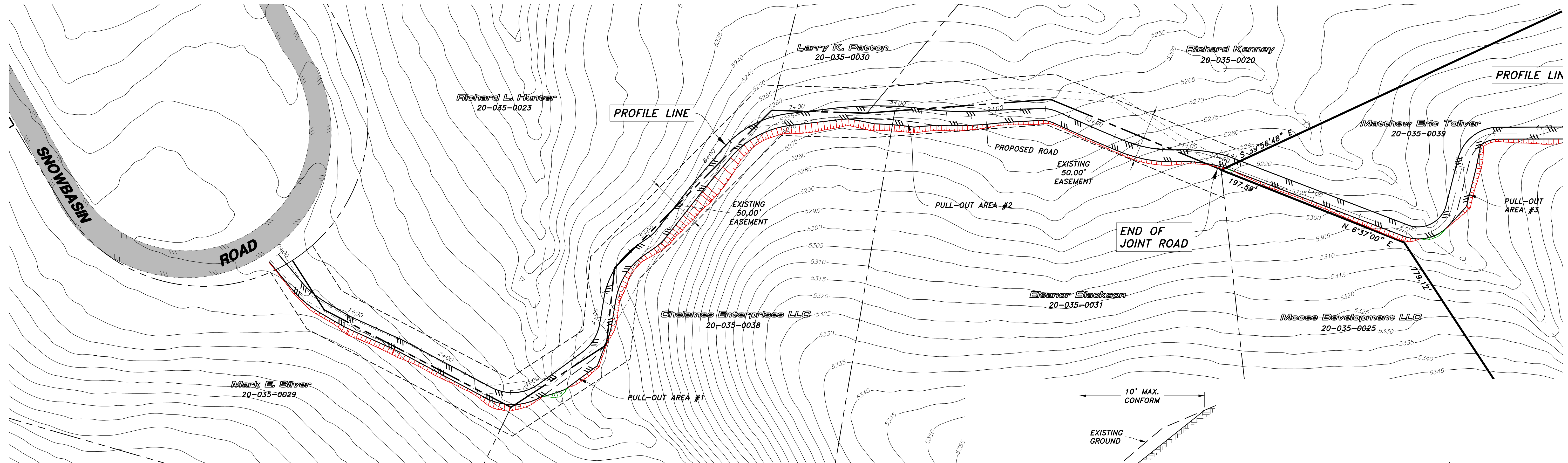

ROAD CUT/FILL ELEVATIONS DATA			
NUMBER	MINIMUM ELEVATION	MAXIMUM ELEVATION	COLOR
1	-20.00	-10.00	Red
2	-10.00	-5.00	Orange
3	-5.00	-3.00	Yellow
4	-3.00	-1.00	Light Green
5	-1.00	0.00	Green
6	0.00	6.00	Dark Green

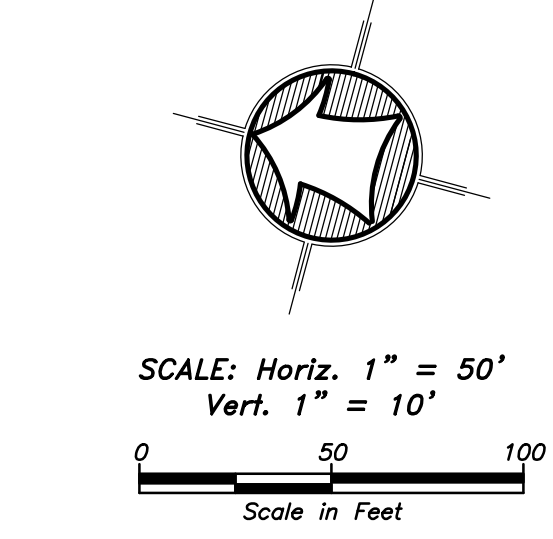
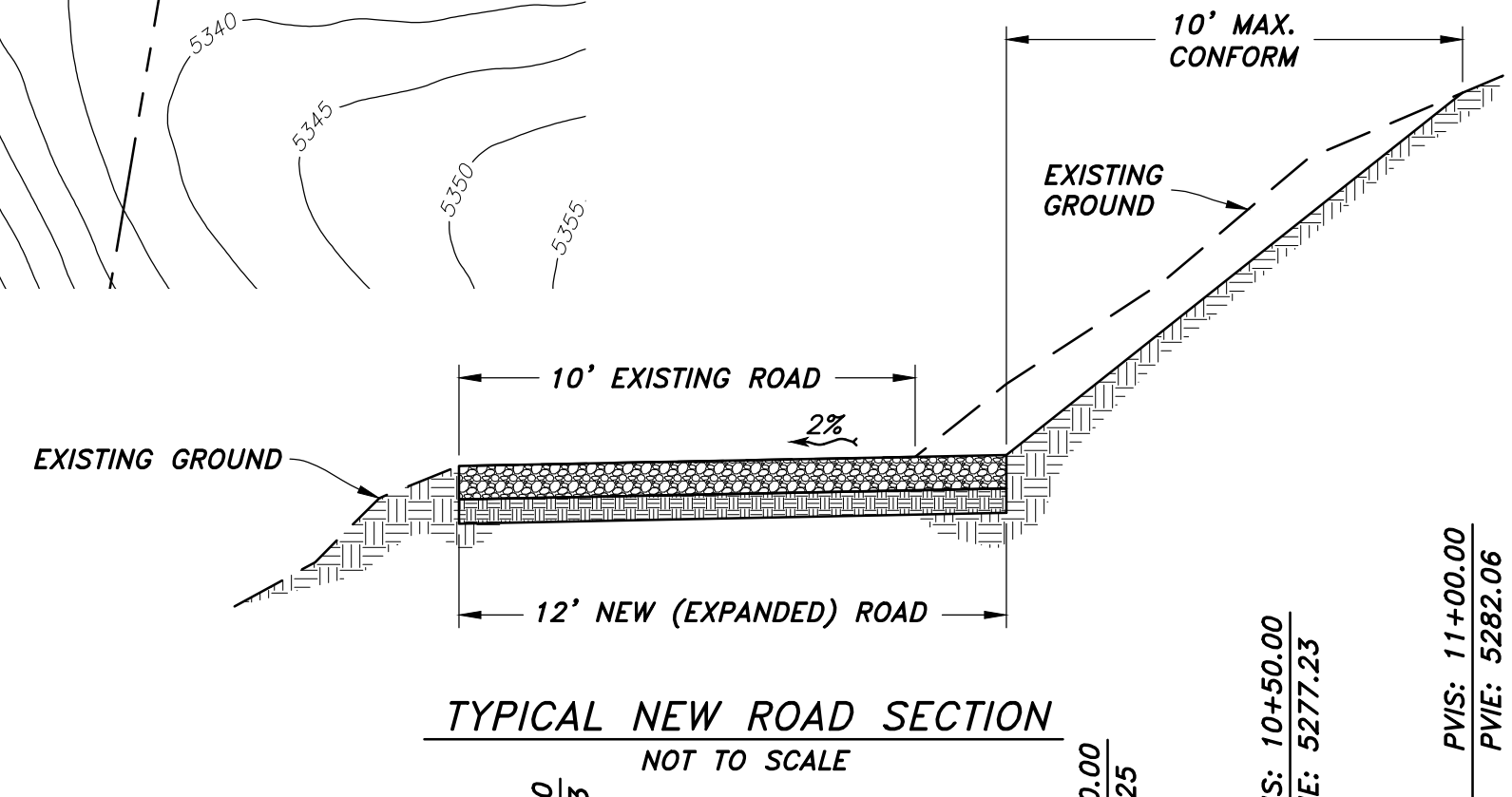
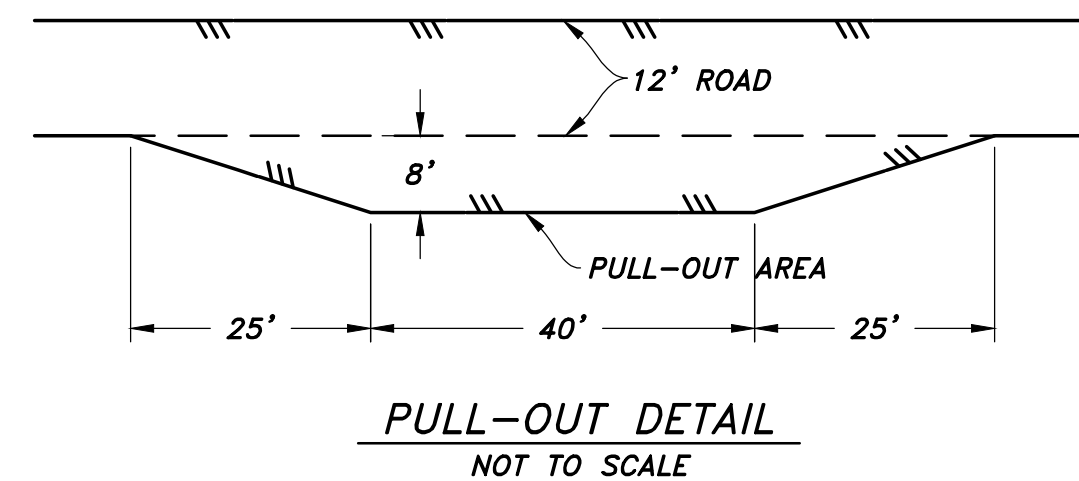

**LEGEND**

- Subject Property Line
- Adjoining Property Line
- Centerline
- Ditch/Flowline
- Existing 5.0' Contour

**NOTICE!**

EXISTING UTILITIES ARE SHOWN ON PLANS FOR THE CONVENIENCE OF THE CONTRACTOR ONLY. THE CONTRACTOR IS RESPONSIBLE FOR THE PROTECTION OF ALL UTILITIES. THE ENGINEER BEARS NO RESPONSIBILITY FOR UTILITIES NOT SHOWN OR SHOWN INCORRECTLY.

**Call Before You Dig**

1-800-662-4111  
UNDERGROUND SERVICE

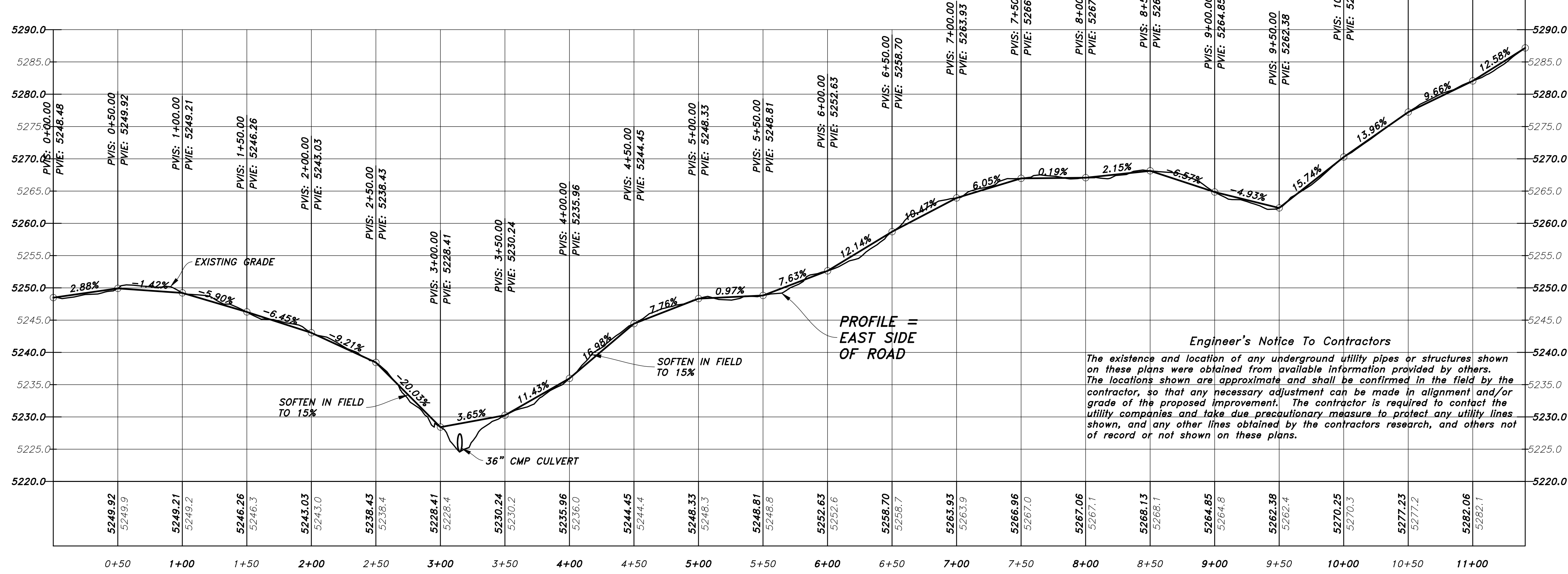

**Engineer's Notice To Contractors**

The existence and location of any underground utility pipes or structures shown on these plans were obtained from available information provided by others. The locations shown are approximate and shall be confirmed in the field by the contractor, so that any necessary adjustment can be made in alignment and/or grade of the proposed improvement. The contractor is required to contact the utility companies and take due precautionary measure to protect any utility lines shown, and any other lines obtained by the contractor's research, and others not of record or not shown on these plans.

Drawn By: MTH Date: 05/10/18  
 Designed By: \_\_\_\_\_  
 Checked By: \_\_\_\_\_  
 Approved By: \_\_\_\_\_  
 Scale: 1" = 50'  
 Drawing File: 15-12415pp.DWG  
 JOB NUMBER: 15-124

**HANSEN & ASSOCIATES, INC.**  
 Consulting Engineers and Land Surveyors  
 538 North Main Street, Brigham, Utah 84302  
 Visit us at www.hansen.net  
 Logan, Utah  
 (435) 723-3491 (801) 399-4905 (435) 752-8272

**HANSEN & ASSOCIATES, INC.**

PLAN AND PROFILE FOR  
**MATT TOLIVER**  
 ADDRESS  
 HUNTSVILLE DISTRICT  
 A Part of the Southeast Quarter of Section 23  
 Township 6 North, Range 1 East, S.L.B.&M.

Sheet  
**1**  
 of  
**2**  
 Sheets