

Common Plan SWPPP for Hennig Residence

1080 S 9150 E

Huntsville Utah 84317

Paul Hennig

78 e 2275 N

Clearfield Utah 84015

Jed Slama Construction Corp

1245 S 9400 E

Huntsville Utah 84317

Date

10/03/2017



1. Project Information

Project Name: Hennig Residence

Address: 1080 s 9150 E
City: Huntsville
Latitude: 41.1343746
Longitude: -111.952337
UPDES Permit Tracking Number: utrh82991

State: UT **Zip:** 84317

Owner: Paul Hennig
Contact Person: Jed Slama
Address: 1245 S 9400 E
City: Huntsville
Telephone Number: 8014306622
Email Address: jed@jsc-builders.com

State Utah **Zip:** 84317

General Contractor: Jed Slama Construction Corp
Contact Person: Jed Slama
Address: 1245 s 9400 E
City: Huntsville
Telephone Number: 8014306622
Email Address: jed@jsc-builders.com

State: Utah **Zip:** 84317

1.5

Unknown Features (although this may be a law under another program, it's not a permit requirement). **Discovery of Historical, Archaeological or Paleontological Objects, Features, Sites, or Human Remains**

- A. Immediately suspend construction operations in the vicinity(100 foot minimum buffer) of the discovery.
- B. Verbally notify the Public Works Department and provide them the exact location.
- C. Protect the discovery and provide written confirmation of the discovery to the City and State Historic Departments within two calendar days.
- D. Contractor and City follow State mitigation laws.

2. Best Management Practices

2.1 SWPPP Sign(see permit part 1.10, 4.2.11)

Description of construction board is filed in Appendix L
Attached to Signage at front of lot.

2.2 Sensitive Features Control (see permit part 2.2)

None

2.2.x Wetlands

There is no wetlands adjacent to this lot.

2.2.x Water Bodies within or 30' from Disturbance Boundary(see permit part 2.3.5)

There is no body of water within 30' of property.

SWPPP Appendices

Appendix A: General Location Map

Appendix B: SWPPP Site Maps

Appendix C: UPDES Permit(UTRH00000)

Appendix D: Permits; NOI, MS4

Appendix E: Inspection-Maintenance-Correction Report

Appendix F: SWPPP Amendment Log

Appendix G: Certifications, Agreements, Delegation of Authority

Appendix H: Training Log

Appendix I: Construction Plans

Appendix J: Additional Information

Appendix K: BMP Specifications and Details

2.3 Sediment Control (see permit part 2.1.2, 2.1.3 & 2.3)

Sediment is controlled by natural vegetation around and on lot.

2.3.x Trap/Filter Sediment at Property Boundary(see permit part 2.1.2)

Natural vegetation will be the sediment filter around property boundary.

2.4.x Inlet Protection(see permit part 2.1.3 & 2.3) Not applicable

2.4.x Steep Slopes (see permit part 2.3.2)

Not applicable

2.4.x Street Maintenance(see permit part 3.2.2)

Road way will be swept of all sediment weekly or after a mess has been made.

2.4 Top Soil Preservation(see permit part 2.5) Not enough top soil on lot for preserve.

2.5 Dust Control(see permit part)

2.5.x

Dampening

BMP description, rational for use and specifications, and details are filed in Appendix L

2.6 Egress Control(see permit part 2.4)

2.6.x Track Out(see permit part 2.4.1)

Track out

BMP description, rational for use and specifications, and details are filed in Appendix L

Track out is done with 2-4" drain rock and will be kept up and cleared to contain roadway mess.

2.7 Waste Management Control(see permit part 4.2.6)

A dumpster will remain on site during construction

2.7.x Solid Waste(see permit part 2.4.3)

Not applicable.

2.7.x Construction Spoil(see permit part 2.1.1)

No spoil will be stored onsite..

2.7.x Sanitary Waste(see permit part 2.4.4)

Porta Potty.

BMP description, rational for use and specifications, and details are filed in Appendix L

2.7.x Cement Product Operations(see permit part 2.4.5, 2.9.2)

Cement Cleanout

BMP description, rational for use and specifications, and details are filed in Appendix L
Concrete cleanout will be in a depression created in the ground.

2.7.x Concrete Cutting Operations(see permit part 2.9.2)

Not applicable.

2.7.x Non Aqueous Waste(see permit part 2.8.2)

Not applicable.

2.7.x Construction Wastewater(see permit part 2.7, 2.9, 2.9.4)

Not applicable..

There will be no construction wastewater.

2.8 Management of Construction Materials Control

2.8.x Storage of Construction Materials(see permit part 2.8.2)

Construction material storage.

BMP description, rational for use and specifications, and details are filed in Appendix L
Construction materials will be stacked at the back of the track out area.

2.8.x Construction Staging(backfill)(see permit part 2.1.1)

Not applicable.

2.8.x Construction Staging(Landscaping)(see permit part 2.1.1)

Not applicable.

2.9 Final Stabilization(see permit part 2.6)

2.9.x Landscaping Plan

Not applicable.

2.9.x Temporary Containment of Sediment

Not applicable.

3. Spill Prevention and Response Plan^(see permit part 2.8.3, 2.9.3)

Description of Spill control Plan, details and policy are filed in Appendix L.

Any discharges in 24 hours equal to or in excess of the reportable quantities listed in 40 CFR 117, 40 CFR 110, and 40 CFR 302 will be reported to the National Response Center and the Division of Water Quality (DWQ) as soon as practical after knowledge of the spill is known to the permittee. The permittee shall submit within 14 calendar days of knowledge of the release a written description of: the release (including the type and estimate of the amount of material released), the date that such release occurred, the circumstances leading to the release, and measures taken and/or planned to be taken to the Division of Water Quality (DWQ), 288 North 1460 West, P.O. Box 144870, Salt Lake City, Utah 84114-4870. The Storm Water Pollution Prevention Plan must be modified within 14 calendar days of knowledge of the release to provide a description of the release, the circumstances leading to the release, and the date of the release. In addition, the plan must be reviewed to identify measures to prevent the reoccurrence of such releases and to respond to such releases, and the plan must be modified where appropriate.

Agency	Phone Number
National Response Center	(800) 424-8802
Division of Water Quality (DWQ) 24-Hr Reporting	(801) 538-6146; (801) 536-4123
Utah Department of Health Emergency Response	(801) 580-6681
Weber Fire Department	(801)745-9277 or (801)782-3580

Minimum spill quantities requiring reporting:

Material	Media Released To	Reportable Quantity
Engine oil, fuel, hydraulic & brake fluid	Land	25 gallons
Paints, solvents, thinners	Land	100 lbs (13 gallons)
Engine oil, fuel, hydraulic & brake fluid	Water	Visible Sheen
Refrigerant	Air	1 lb
Antifreeze, battery acid, gasoline, engine degreasers	Air, Land, Water	100 lbs (13 gallons)

Emphasis to:

- 1st Priority: Protect all people (including onsite staff)
- 2nd Priority: Protect equipment and property
- 3rd Priority: Protect the environment

1. Make sure the spill area is safe to enter and that it does not pose an immediate threat to health or safety of any person.
2. Check for hazards (flammable material, noxious fumes, cause of spill) – if flammable liquid, turn off engines and nearby electrical equipment. If serious hazards are present leave area and call 911. LARGE SPILLS ARE LIKELY TO PRESENT A HAZARD.
3. Stop the spill source and contain flowing spills immediately with spill kits, dirt or other material that will achieve containment.

4. Call co-workers and supervisor for assistance and to make them aware of the spill and potential dangers
5. If spilled material has entered a storm sewer, regardless of containment; contact the Municipal Storm Water Division.
6. Cleanup all spills (flowing or non-flowing) immediately following containment. Clean up spilled material according to manufacturer specifications, for liquid spills use absorbent materials AND DO NOT FLUSH AREA WITH WATER.
7. Properly dispose of cleaning materials and used absorbent material according to manufacturer specifications.
8. Report the reportable quantity to the Weber Morgan Health Department.

Emergency Numbers

Utah Hazmat Response Officer 24 hrs	(801)-538-3745
Weber County Sheriff Department	(801)-778-6600
Weber County Engineering Division	(801)-399-8374

4. Site Map(s) *(see permit part 4.2.3)*

The SWPPP site maps are filed in Appendix B

5. Record Keeping

See the appendices in Appendix A-K.

SWPPP Inspections-Maintenance-Correction Report (permit part 3.2.1, 3.2.2, 3.3, 3.4, 4.2.12)

Inspections are required every 7 calendar days

Repair or replace BMPs prior to need or by end of week whichever comes first. Update the Inspection-Maintenance-Correction Report weekly.

Section 3.2.2 requires daily maintenance of pavements and site grounds.

See the Inspection-Maintenance-Correction Reports in Appendix E

Changes to the SWPPP(see permit part 4.2.12, 4.2.13)

See the Amendment Log in Appendix F.

Training(see permit part 4.2.7)

Training Logs and Documents are filed in Appendix H.

6. Discharge Information

Receiving Waters (look up <http://wq.deq.utah.gov> to identify your receiving water body)

1. South Fork Ogden River

Impaired Waters (refer to <http://wq.deq.utah.gov> in the left hand column to determine status of receiving water body).

Impaired Surface Water	Is this surface water impaired? <input type="checkbox"/> Yes <input checked="" type="checkbox"/> No	Pollutant(s) causing the impairment	Has a TMDL been completed? <input type="checkbox"/> Yes <input type="checkbox"/> No	Pollutant(s) for which there is a TMDL

7. Certification, Notification and Delegation(see permit part 4.2.9)

Owner Certification: See documents filed in Appendix G.

Operator Certification: See documents filed in Appendix G.

Delegation of Authority: Not used

Subcontractor Certification: Not used

Notice of Permit Transfer Requirements Not Used

APPENDIX A: General Location Map



Locations

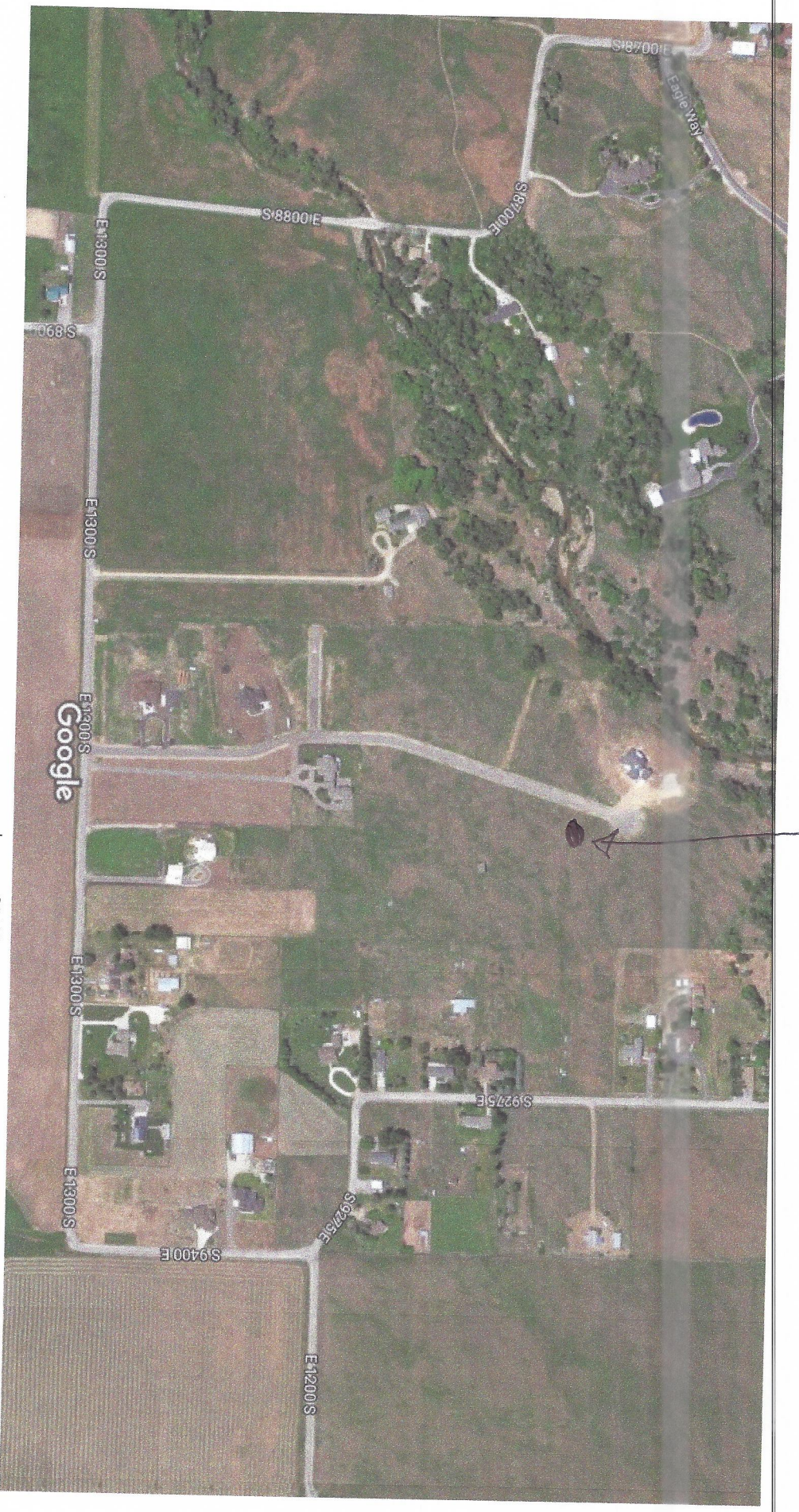

Imagery ©2017 Google, Map data ©2017 Google United States 200 ft

Appendix A

APPENDIX B: SWPPP Site Map

APPENDIX C: UPDES Permit (UTRH00000)