

NOTE:
FIELD VERIFY WATER & SEWER
LATERALS.

NOTE:
GRADE AWAY FROM THE HOUSE
AT A 5% SLOPE FOR A MINIMUM
OF 10'

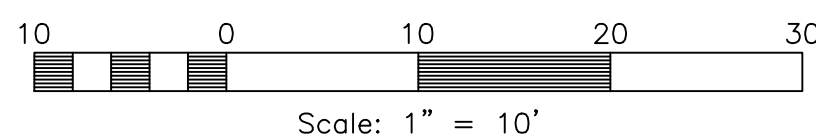

Blue Stakes Location Center
Call: Toll Free
1-800-662-4111
Two Working Days Before You Dig

Engineer's Notice To Contractors
THE EXISTENCE AND LOCATION OF ANY UNDERGROUND UTILITY PIPES OR STRUCTURES SHOWN ON THESE PLANS WERE OBTAINED FROM AVAILABLE INFORMATION PROVIDED BY OTHERS. THE LOCATIONS SHOWN ARE APPROXIMATE AND SHALL BE CONFIRMED IN THE FIELD BY THE CONTRACTOR, SO THAT ANY NECESSARY ADJUSTMENT CAN BE MADE IN ALIGNMENT AND/OR GRADE OF THE PROPOSED IMPROVEMENT. THE CONTRACTOR IS REQUIRED TO CONTACT THE UTILITY COMPANIES AND TAKE DUE PRECAUTIONARY MEASURE TO PROTECT ANY UTILITY LINES SHOWN, AND ANY OTHER LINES OBTAINED BY THE CONTRACTOR'S RESEARCH, AND OTHERS NOT OF RECORD OR NOT SHOWN ON THESE PLANS.

1/4/2016 | jmeyers | G:\3911\09 - 2670 Bybee Drive, Uintah\Improvements\Construction Plans.dwg

THESE PLANS AND SPECIFICATIONS ARE THE PROPERTY OF REEVE & ASSOCIATES, INC., 5160 SOUTH 1500 WEST RIVERDALE, UTAH 84405, AND SHALL NOT BE PHOTOCOPIED, RE-DRAWN, OR USED ON ANY PROJECT OTHER THAN THE PROJECT SPECIFICALLY DESIGNED FOR, WITHOUT THEIR WRITTEN PERMISSION. THE OWNERS AND ENGINEERS OF REEVE & ASSOCIATES, INC. DISCLAIM ANY LIABILITY FOR ANY CHANGES OR MODIFICATIONS MADE TO THESE PLANS OR THE DESIGN THEREON WITHOUT THEIR CONSENT.

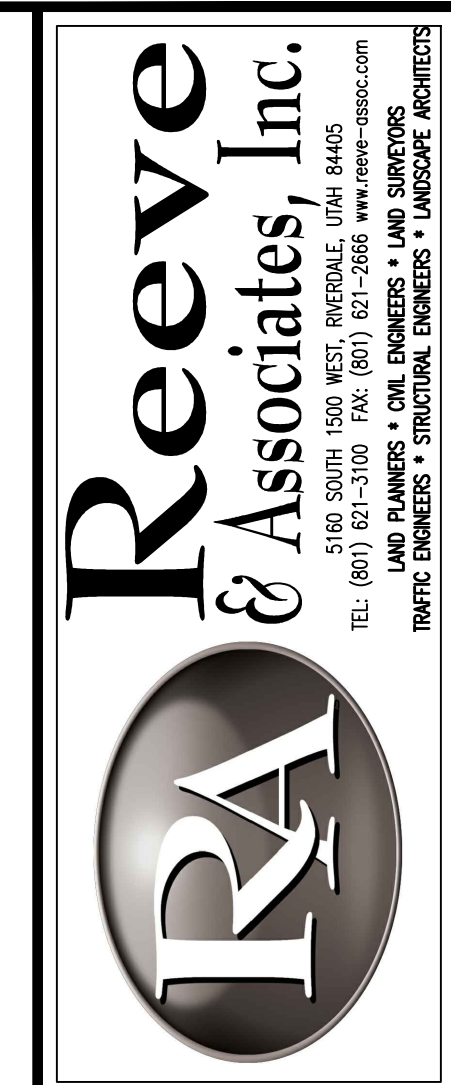

REVISIONS	DATE	DESCRIPTION
	11-16-17	JM DESIGN COMPLETE

**Combe Residence
Construction Plans**
UINTAH, WEBER COUNTY, UT

Cover/Index Sheet

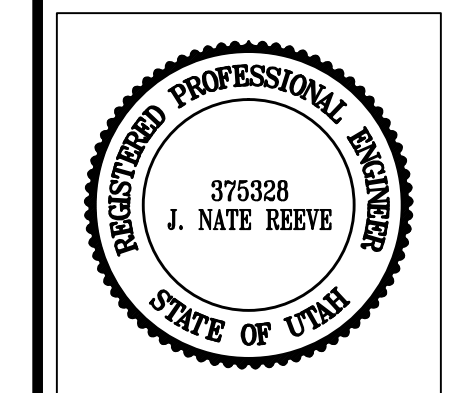

Project Info.
Engineer: J. NATE REEVE
Drafted: T. PRIDEMORE
Begin Date: NOVEMBER 14, 2017
Name: COREY COMBE
CONSTRUCTION PLANS
Number: 3911-09

Sheet **1** of 1 Sheets

Reeve & Associates, Inc. - Solutions You Can Build On