

EXTERIOR FINISHES

- 03 01 30 CAST-IN-PLACE CONCRETE
- 05 52 13 PIPE AND TUBE RAILINGS
- 06 42 19 PLASTIC LAMINATE-FACED WOOD PANELING
- 07 08 14 STANDING SEAM FAÇADE - SPECIFICATION
- 07 44 56 MINERAL FIBER REINFORCED CEMENTITIOUS PANELS
- 08 32 19 SLIDING ALUMINUM-FRAMED GLASS DOORS
- 08 41 13 ALUMINUM-FRAMED ENTRANCES AND STOREFRONTS
- 28 01 16 STANDING SEAM ROOF - SPECIFICATION

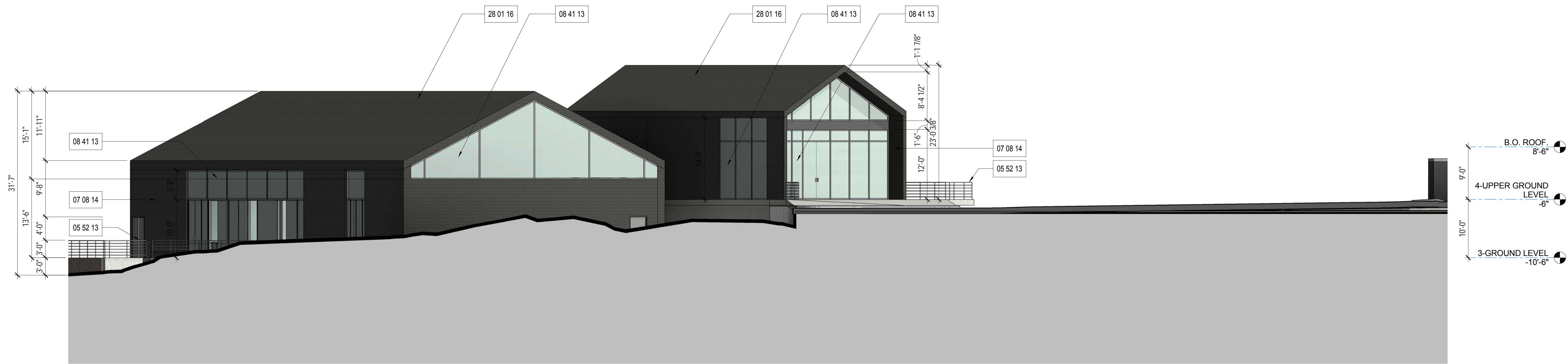

SOUTH ELEVATION 1/8" = 1'-0" 1

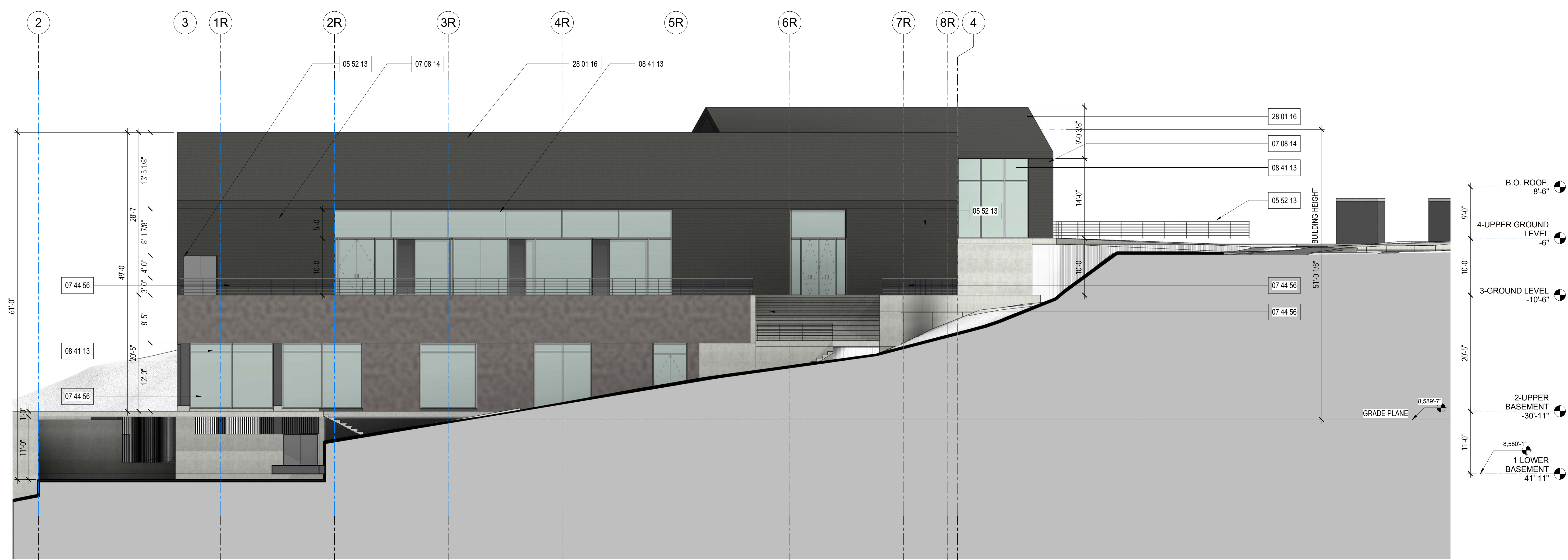

WEST ELEVATION 1/8" = 1'-0" 2

STAMP
STATE OF UTAH
CHRISTIAN ROBERT
10140001-0301
ARCHITECT
NOT FOR CONSTRUCTION UNTIL
SIGNED BY THE ARCHITECT

POWDER MOUNTAIN - PARCEL 4
8569 East Spring Park
Eden, UT 84310

SHEET TITLE
EXTERIOR ELEVATIONS - SOUTH & WEST

No.	Description	Date
1	ISSUED FOR FOUNDATION PERMIT	2017/07/27

THE ABOVE DRAWINGS, SPECIFICATIONS AND DESIGN ARE THE PROPERTY OF R&A. NO PART THEREOF SHALL BE COPIED OR USED WITH ANY OTHER WORK, OTHER THAN THE SPECIFIC PROJECT FOR WHICH THEY HAVE BEEN DEVELOPED WITHOUT THE WRITTEN CONSENT OF R&A. R&A WAIVES ANY AND ALL RESPONSIBILITY AND LIABILITY FOR PROBLEMS WHICH ARISE FROM FAILURE TO FOLLOW THESE PLANS, SPECIFICATIONS AND DESIGN INTENT. THEY CONVEY OR FOR PROBLEMS WHICH ARISE FROM OTHER FAILURE TO OBTAIN AND/OR FOLLOW THE DESIGN PROFESSIONAL'S GUIDANCE WITH RESPECT TO ANY ERRORS, OMISSIONS, INCONSISTENCIES, AMBIGUITIES OR CONFLICTS WHICH ARE ALLEGED.

236
DATE 06/20/2017
SCALE 1/8" = 1'-0"

SHEET NO.
A30.02