

NW 1/4
SECTION 17, T.6N., R.2W., S.L.B. & M.

IN WEBER COUNTY
SCALE 1" = 200'

TAXING UNIT: 53

SEE PAGE 27

SEE PG.
51

SEE PG.
49

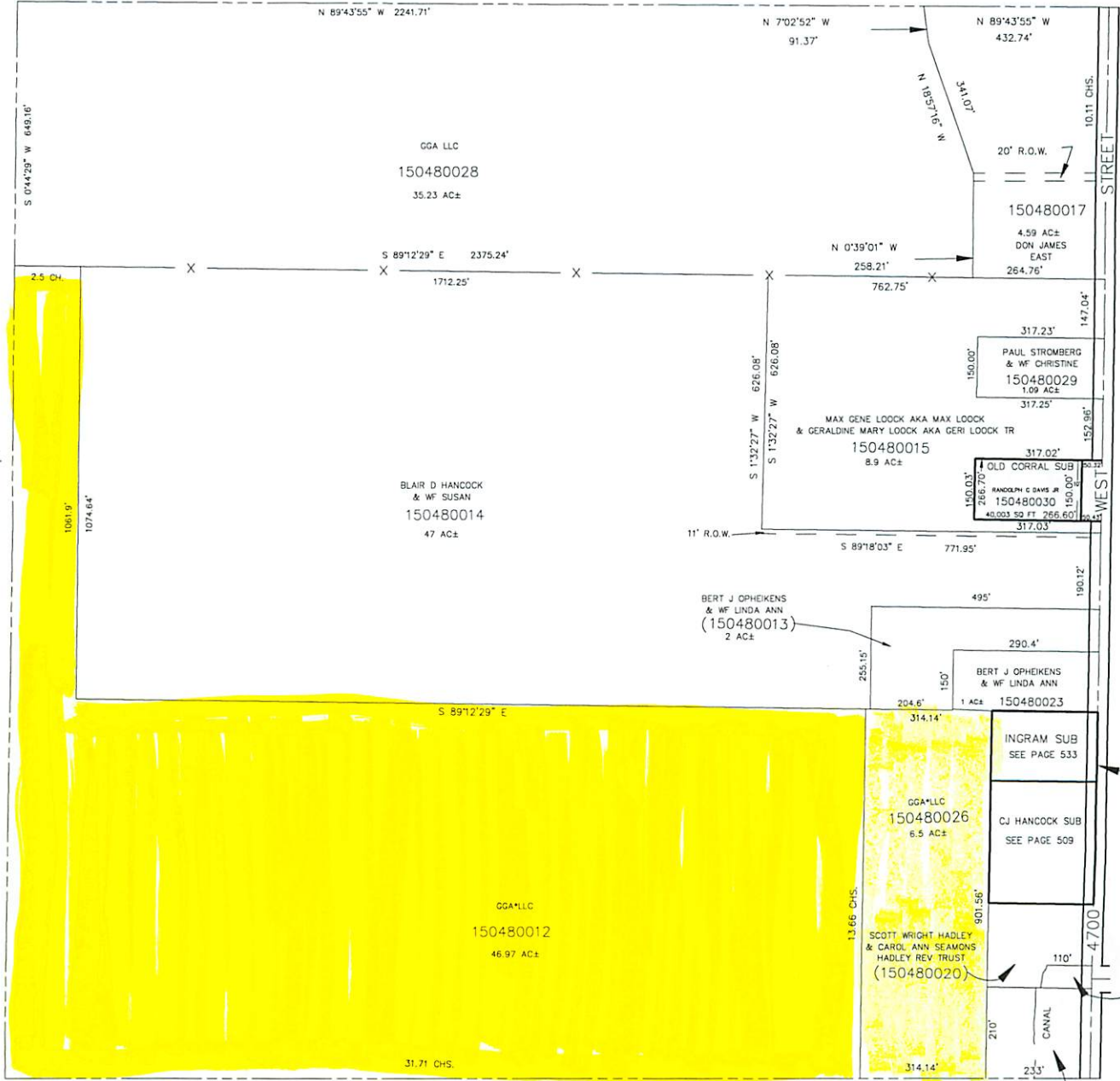

SEE PAGE 50

GGA*LLC
(150480010)

SW. 1/4
SECTION 17, T.6N., R.2W., S.L.B. & M.

IN WEBER COUNTY
SCALE 1" = 200'

TAXING UNIT: 53

SEE PAGE 48

CENTER OF SECTION
USED FOR SOME DESC.
2670.08'
2640.10'

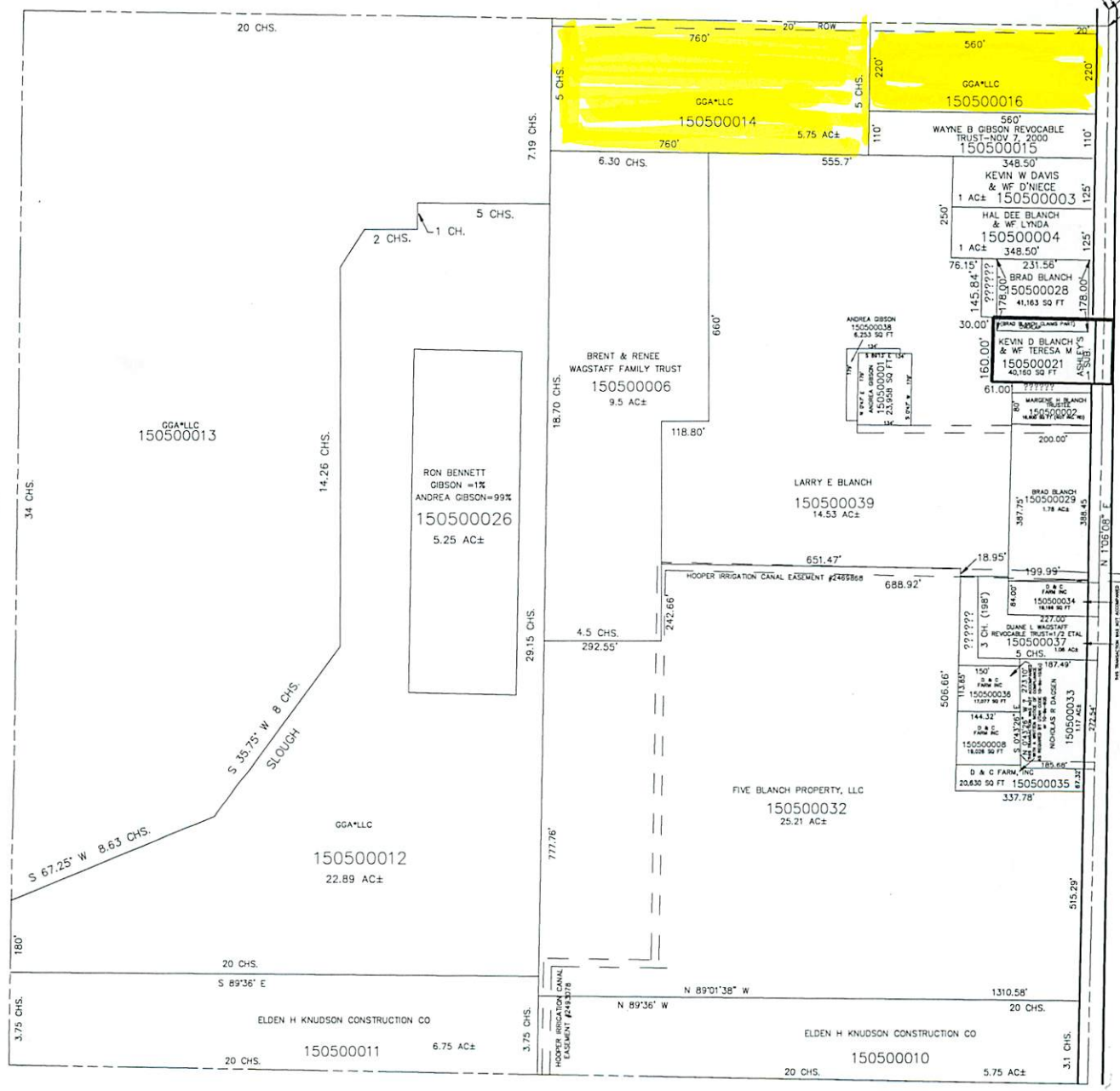

SEE
PAGE
51

SEE PAGE 48-1

SEE PAGE 54

Parcel # 15-050-0014

PART OF THE NORTHEAST QUARTER OF THE SOUTHWEST QUARTER OF SECTION 17, TOWNSHIP 6 NORTH, RANGE 2 WEST, SALT LAKE MERIDIAN, U.S. SURVEY: BEGINNING WEST 560 FEET FROM THE NORTHEAST CORNER OF THE SOUTHWEST QUARTER SECTION 17; RUNNING THENCE SOUTH 5 CHAINS; THENCE WEST 760 FEET; THENCE NORTH 5 CHAINS; THENCE EAST 760 FEET TO THE POINT OF BEGINNING.

Parcel # 15-048-0026

PART OF THE NORTHWEST QUARTER OF SECTION 17, TOWNSHIP 6 NORTH, RANGE 2 WEST, SALT LAKE BASE & MERIDIAN, U.S. SURVEY: BEGINNING AT A POINT 233.00 FEET WEST OF THE SOUTHEAST CORNER OF SAID NORTHWEST QUARTER, RUNNING THENCE NORTH 901.56 FEET TO A FENCE, THENCE SOUTH $89^{\circ}47'45''$ WEST 314.14 FEET ALONG SAID FENCE, THENCE SOUTH 901.56 FEET TO THE SOUTH LINE OF SAID QUARTER SECTION, THENCE EAST 314.14 FEET ALONG SAID QUARTER SECTION LINE TO THE POINT OF BEGINNING.

Enter Your Title



April 27, 2017

Parcels

Street Labels

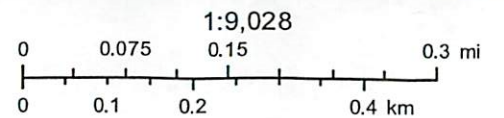

Image courtesy of USGS Earthstar Geographics SIO © 2017 Microsoft Corporation © 2010 NAVTEQ © AND