

North

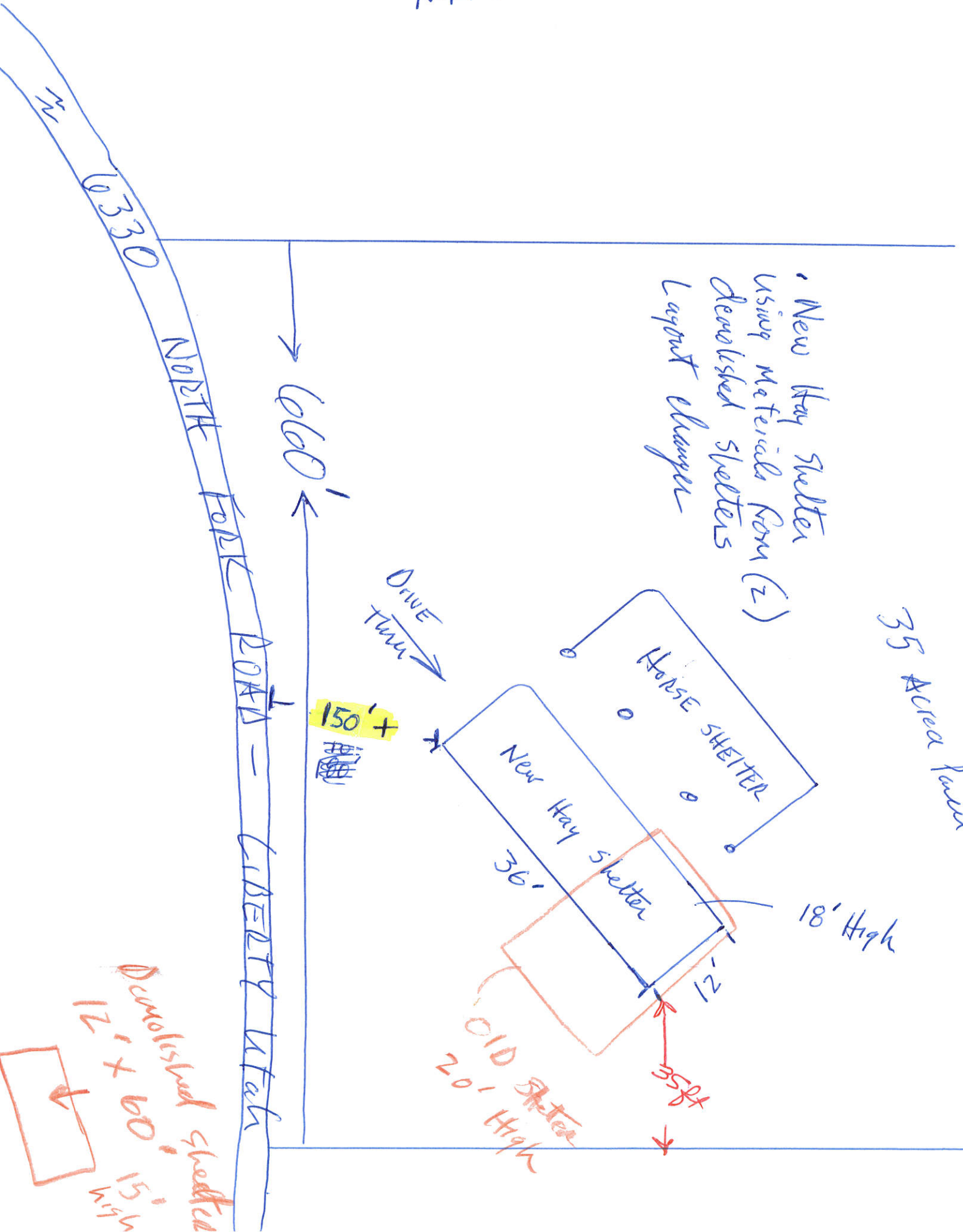

• New Hay Shelter  
 using materials from (2)  
 demolished shelters  
 layout changes

35 Acre Parcel

150'+

DRIVE  
TURN

HORSE SHELTER

New Hay Shelter  
36'

18' High

OLD Shelter  
20' High

35ft

Demolished shelter  
12' x 60' 15' high



**SECTION 1, T.7N., R.1W., S.L.B. & M.**

IN NORTH OGDEN DISTRICT

SCALE 1" = 400'

PREFIX: 16-001

410, 411

OOK 17, PAGE 92

DURFEE  
CREEK

SEE BOOK 17, PAGE 92-1

742.5'

1156'

191.57' D.C.S.I.D. ESTATES

6.37'

660'

DAVID S GRIFFIN  
& WF SHALAN C  
160010021  
38,757 SQ FT  
TU 410

CORP OF THE PRESIDING  
BISHOP OF THE CHURCH  
OF JESUS CHRIST OF LDS  
160010019  
5,123 SQ FT  
TU 410

CORP OF THE PRESIDING  
BISHOP OF THE CHURCH  
OF JESUS CHRIST OF LDS  
160010018  
2,099 SQ FT  
TU 411

D.C.S.I.D.  
CARTER BROTHERS  
INC  
160010009  
1.52 AC±  
TU 411

SEE BK. 17  
PAGES  
NO. 1  
139  
135  
TO

160010015  
FISHER FAMILY  
HOLDINGS, LLC  
1.00 AC±  
TU 411

160010022  
FISHER FAMILY  
HOLDINGS, LLC  
4.39 AC±  
TU 410

RADFORD ENTERPRISES L C  
160010002  
33.61 AC±  
TU 410

KAREN O DOWNS TRUSTEE = 1/3  
ETAL

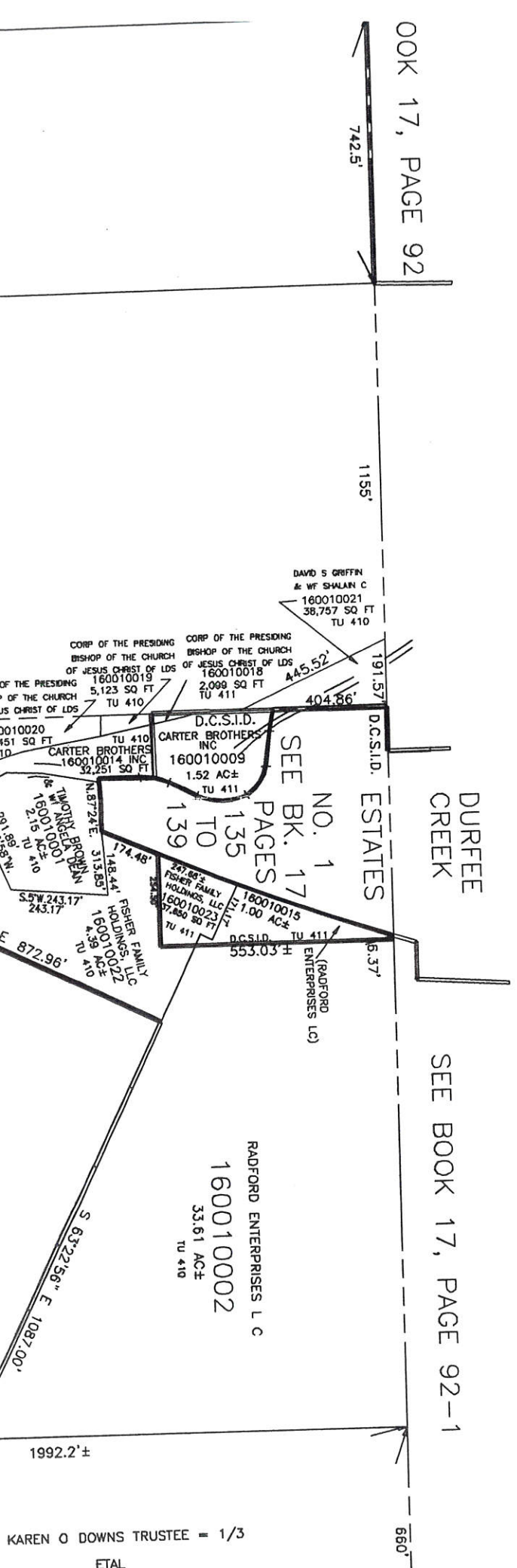

COUNTY SERV AREA NO. 5 LIBERTY PARK

WEBER COUNTY SERV AREA NO. 5 LIBERTY PARK

APPROX. LOC. OF COUN. RD.



*we also own this property*

*Carl B. Cook & Lynette Cook*

*160010003 35 Acres*

EMERSON HILLS  
SUB. PHASE 1  
SEE PAGE 207

160010002  
RADFORD ENTERPRISES L C  
33.61 AC±  
TU 410

160010015  
RADFORD ENTERPRISES LC  
13.00 AC±  
TU 411

160010022  
FISHER FAMILY HOLDINGS, LLC  
4.39 AC±  
TU 410

26705.58° E 872.96'  
24317'  
TU 410

S 63°22'56" E 1087.00'

L=82.04' 319.75'  
R=100.00'  
92.19'

1992.27±

296.11'

226.451'  
KAREN O DOWNS TR = 1/3 ETAL  
160010016  
2.09 AC±  
TU 410

N.85°W.  
KAREN O DOWNS TR = 1/3 ETAL  
160010017  
3.76 AC±  
TU 410

416.06'  
W.C.U.S.  
160010017  
375.92'  
TU 410

D SCOTT MILLER TRUSTEE  
TU 410

SEE 160020004  
N.4°54'W. 630.8'

291.3'

1541'

30°24'W.  
118'  
11.60'  
S/E.  
34.02'E.  
30'  
26.20'W.  
128.76'

6.37'

18 ft high

