

Weber County Stormwater Construction Activity Permit

Application submittals will be accepted by appointment only. (801) 399-8374. 2380 Washington Blvd. Suite 240, Ogden, UT 84401

Date Submitted	Fees (Office Use) <i>✓</i>	Receipt Number (Office Use) <i>✓</i>	Priority Site (Office Use) ○ Yes <input checked="" type="checkbox"/> No	Permit Number (Office Use) <i>2017-38</i>
----------------	-------------------------------	---	--	--

Property Owner/Authorized Representative Contact Information		Project Information	
Name of Property Owner(s)/Authorized Representative(s) <i>Jace Grange</i>		Project Name <i>Grange - SFD</i>	
Phone <i>801 814 7990</i>	Fax	Project Address <i>2563 N Nordic Valley Dr Liberty UT 84310</i>	
Email Address <i>jacegrange@Live.com</i>			
Mailing Address of Property Owner(s)/Authorized Representative(s) <i>3029 N 750 E N. Ogden UT 84414</i>		Estimated Project Length (mo) <i>9</i>	Previous Permit No. (if applicable)
		Estimated Start Date <i>5/22/17</i>	Actual Start Date

Submittal Checklist

The application shall include a Storm Water Pollution Prevention Plan which meets the criteria set forth in Section 33-3-4 of the county ordinances.

The applicant shall file the application on or before the following dates:

Subdivision: The date that the applicant submits the preliminary subdivision development plat application.
Site Plan: The date that the applicant submits a site plan application or amended site plan.
Building Permit: The date that the applicant submits a building permit application if the applicant proposes to construct a building on an existing lot or parcel.
Land Use Permit: The date that the applicant submits a land use permit application.
Other: At least two (2) weeks before the developer intends to perform any type of work not listed above that would require a Storm Water Construction Activity Permit pursuant to this Chapter.

Failure to acquire a required Storm Water Construction Activity Permit is grounds for tabling a related subdivision application, site plan application, conditional use permit application, or building permit application. It is unlawful to commence work (move dirt) on a development site before obtaining a required Storm Water Construction Activity Permit.



Note: A pre-construction meeting is required before performing any on-site earth work, unless waived by the county engineer.

Applicant Narrative

Please explain your request.

Authorization

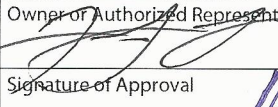
By signing below the Owner / Representative authorizes the county to enter the property to perform inspections.

Owner or Authorized Representative Signature 	Date <i>5/4/17</i>
Signature of Approval 	Date <i>5-10-17</i>

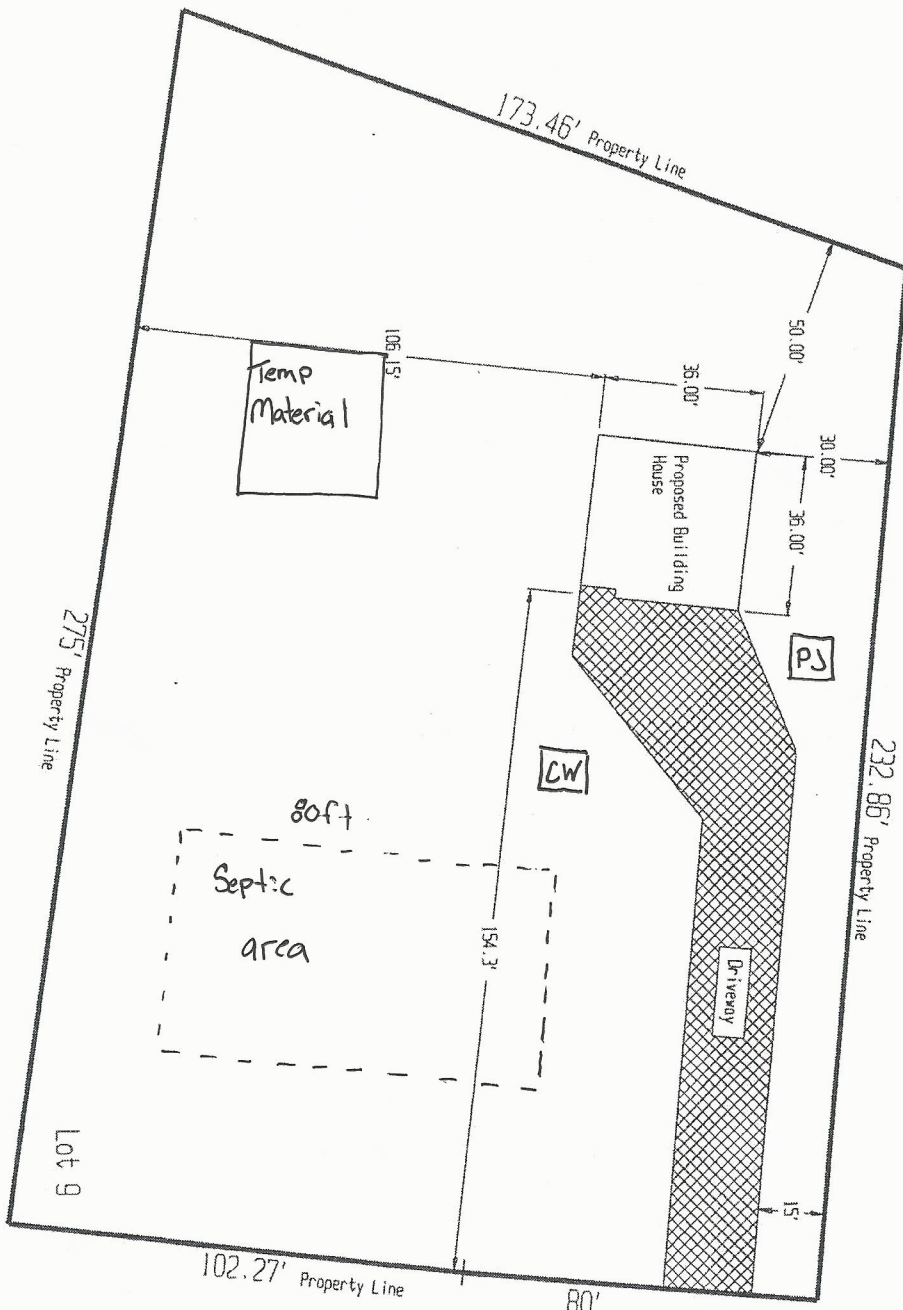

Lot 9

Nordic Valley Drive

Storm Water Pollution Prevention Plan

Jace Grange is responsible for the conditions on the lot.

The road is dirt, mud will not affect the asphalt.

Concrete Culvert will be installed to protect the swale.

Concrete washout is indicated on the property layout.