

LOT #: 70  
 PATIO SPRINGS SUB.  
 EDEN, UTAH

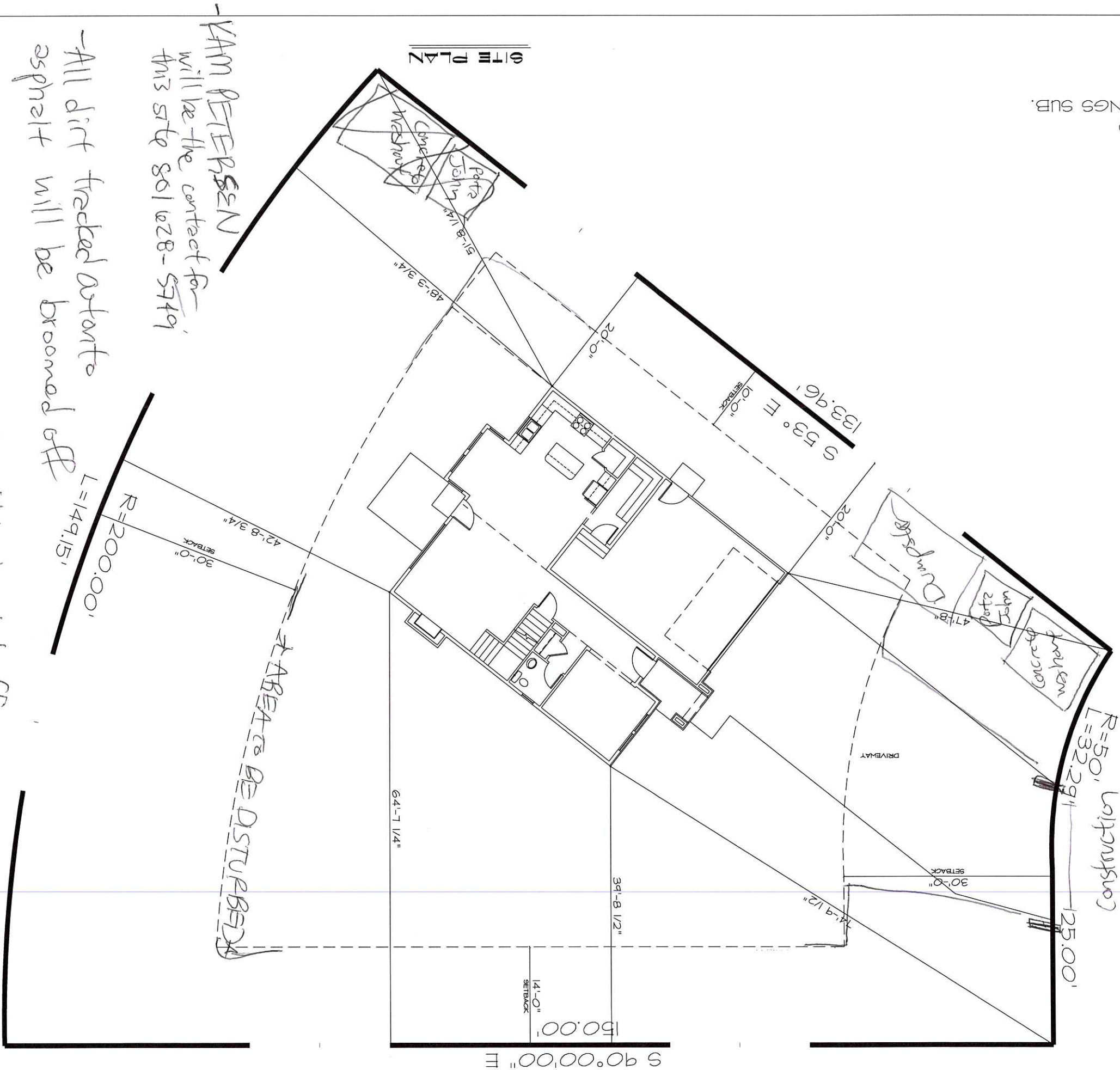

-VAM PETERSEN  
 will be the contact for  
 this site 801 628-5749

-All dirt tracked onto  
 asphalt will be broomed off

-Any extra excavated materials will be hauled off.

-All courtyards will be shown to existing neighbors -  
 -Dust will be kept down by watering dirt piles/emptying buckets slowly  
 -Will keep construction times within standard operation hours -  
 -Will keep trash in dumpster to prevent it being blown into neighbors yards.

-pedestrian path -

Construction Entrance

SITE PLAN



PLAN NUMBER  
 2-2151-17UE

SHEETS  
 SP.1  
 DATE  
 APRIL 14, 17

J. B. DESIGN'S  
 2470 N. CHARLESTON AVE  
 NORTH OGDEN, UTAH  
 801-690-9579  
 LILEATHER311@GMAIL.COM  
 AFFLUENT ARCHITECTURE



PLANNED FOR  
 RW CUSTOM  
 LOT # 70, PATIO SPRINGS  
 3772 N. MOUNTAIN OAK DR.  
 EDEN, UTAH

NO.	REVISION	DESCRIPTION	DATE
1	A	ISSUED FOR PERMITS	4/17/2017

© Copyright 2017 J.B. Design's  
 This plan is the property of J.B. Design's  
 and shall not be duplicated in any form or used as  
 the basis for any new plans.  
 The General Contractor or Builder is to assume full  
 responsibility to verify the conditions, dimensions and  
 structural details of the building.