

Weber County Conditional Use Permit Application

Application submittals will be accepted by appointment only. (801) 399-8791. 2380 Washington Blvd. Suite 240, Ogden, UT 84401

Date Submitted / Completed 10/17/2011	Fees (Office Use) \$125.00	Receipt Number (Office Use)	File Number (Office Use)
--	-------------------------------	-----------------------------	--------------------------

Property Owner Contact Information

Name of Property Owner(s) RAINBOW GARDENS CORPORATION	Mailing Address of Property Owner(s) B.H. King
Phone 801-62-0150	Fax
Email Address	Preferred Method of Written Correspondence <input type="checkbox"/> Email <input type="checkbox"/> Fax <input type="checkbox"/> Mail

Authorized Representative Contact Information

Name of Person Authorized to Represent the Property Owner(s) MARK KIMBER	Mailing Address of Authorized Person 9847 So. 500 W SANDY, UTAH 84070
Phone 801-699-0069	Fax
Email Address MARK.KIMBER@TAIC.NET	Preferred Method of Written Correspondence <input checked="" type="checkbox"/> Email <input type="checkbox"/> Fax <input type="checkbox"/> Mail

Property Information

Project Name SAL WATERFALL AMENDMENT	Current Zoning F-40
Approximate Address SW 23, T6N, R1W	Land Serial Number(s) 13-074-0002

Proposed Use
WIRELESS COMMUNICATIONS SITE

Project Narrative
UPGRADING (E) EQUIPMENT LOCATION FROM CHAIN LINK FENCE TO MORE SECURE METAL "COR 10". ALSO CHANGED HEIGHTS OF POLES TO ALLOW HIGHER FIBER LINE ABOVE GROUND HEIGHT FOR SAFETY REASONS.

Basis for Issuance of Conditional Use Permit

That the proposed use of the particular location is necessary or desirable to provide a service or facility which will contribute to the general well being of the community:

That such use will not, under the circumstances of the particular case and the conditions imposed, be detrimental to the health, safety and general welfare of persons nor injurious to property or improvements in the community, but will be compatible with and complimentary to the existing surrounding uses, buildings and structures when considering traffic generation, parking, building design and location, landscaping and signs:

That the proposed use will comply with the regulations and conditions specified in this Ordinance for such use:

That the proposed use conforms to the goals, policies and governing principles and land use of the General Plan for Weber County:

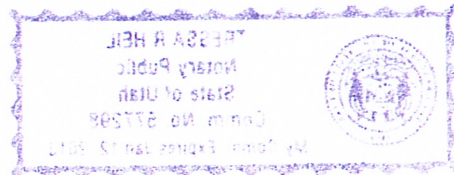
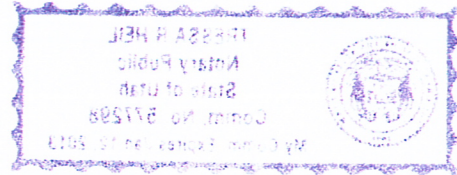

That the proposed use will not lead to the deterioration of the environment or ecology of the general area, nor will produce conditions or emit pollutants of such a type or of such a quantity so as to detrimentally effect, to any appreciable degree, public and private properties including the operation of existing uses thereon, in the immediate vicinity of the community or area as a whole:

Property Owner Affidavit

I (We), WILLIAM H. KING, depose and say that I (we) am (are) the owner(s) of the property identified in this application and that the statements herein contained, the information provided in the attached plans and other exhibits are in all respects true and correct to the best of my (our) knowledge.

RAINBOW GARDENS CORP.
(Property Owner)

WILLIAM H. KING U.P.
(Property Owner)

Subscribed and sworn to me this 7 day of Oct, 2011

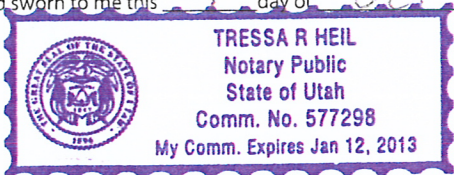

[Handwritten signature]

Tressa R. Heil

(Notary)

Authorized Representative Affidavit

I (We), WILLIAM H. KING U.P. the owner(s) of the real property described in the attached application, do authorized as my (our) representative(s), MARK R. KIMBER, to represent me (us) regarding the attached application and to appear on my (our) behalf before any administrative or legislative body in the County considering this application and to act in all respects as our agent in matters pertaining to the attached application.

RAINBOW GARDENS CORP
(Property Owner)

[Handwritten signature]
(Property Owner)

Dated this 7 day of Oct, 2011, personally appeared before me William H King, the signer(s) of the Representative Authorization Affidavit who duly acknowledged to me that they executed the same.

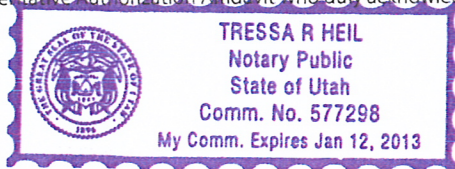

Tressa R. Heil

(Notary)



Conditional Use Permit Application

A conditional use application is required for conditional uses listed in the Weber County Zoning Ordinance zone regulations. This Conditional Use application identifies submittal requirements and processes for each desired conditional use.

22C-2. Conditional Use Permit

A Conditional Use Permit shall be required for all uses listed as Conditional Uses in the zoning regulations.

The applicant of a conditional use proposal shall be the recorded owner(s) or an authorized agent. The applicant must demonstrate that the contemplated use is compatible with the zoning ordinance standards and that the use would be essential or desirable to the public convenience or welfare in that area, that it will not impair the integrity and character of the surrounding property, or that the use can be made compatible by imposing conditions. These conditions may include, but are not limited to, the size, shape, location and topography of the site, the hours and days of operation, how to minimize environmental impacts such as noise and air pollution, location of vehicle access points, outdoor lighting, landscaping standards, fencing, water and wildlife protection, etc.

A pre-application meeting is required prior to application submittal; please call (801) 399-8791 to make an appointment. Date of pre-application review meeting: 10/7/2011 Time: 10:15

- Staff member assigned to process application: Ben Hatfield

APPLICATION DEADLINE: Thirty (30) days prior to the applicable Planning Commission meeting

The Western Weber County Township Planning Commission holds their meetings on the 2nd Tuesday of the month.

The Ogden Valley Township Planning Commission holds their meetings on the 4th Tuesday of the month.

Application Submittal Checklist

The Planning Division will only accept complete applications with supporting documents as outlined below. Submitting an application does not guarantee that this application will be placed on the next Planning Commission agenda.

The following is required as part of the application form submittal:

- Complete Application Form
- A non-refundable fee made payable to Weber County (See *Fee Schedule*)
- Obtain signature of the owner(s) on the application and any authorized representatives
- All documents submitted in the application shall be accompanied by a PDF file of the respective document. All plans (including but not limited to site plans, architectural elevations/renderings, etc), and subsequent submittals and revisions, shall be accompanied by a full scale set of PDF files of the respective plans.



Weber County

Weber County Planning Division
www.co.weber.ut.us/planning
2380 Washington Blvd., Suite 240
Ogden, Utah 84401-1473
Voice: (801) 399-8791
Fax: (801) 399-8862

- A site plan showing details and other requirements as outlined in the Weber County Zoning Ordinance Chapter 22C (Conditional Uses) Chapter 36 (Design Review), Chapter 24 (Parking and Loading Spaces), Chapter 25 (Motor Vehicle Access) Chapter 18C (Architectural, Landscape and Screening Design Standards).
- Written information demonstrating how the proposed conditional use permit meets the criteria found in 22C-5 and other review criteria (see *Review Criteria*).

Fee Schedule

Property Zoning F-40 Fee Required \$125.00

- Conditional Use Permit (Less than 5,000 sq. ft.) in any Forest, Shoreline, Agricultural, Residential, Mobile Home Park, Gravel, Commercial, or Manufacturing Zone \$225
- Conditional Use Permit (5,000 sq. ft. or greater) in any Forest, Shoreline, Agricultural, Residential, Mobile Home Park, Gravel, Commercial, or Manufacturing Zone \$225 + \$15 per 1,000 sq. ft.
- Conditional Use Permit for Planned Residential Unit Development (P.R.U.D.) \$500
- Conditional Use Permit for Home Occupation \$85
- Conditional Use Amendments \$125

Purpose and Intent of Conditional Uses

The purpose and intent of Conditional Uses is to provide for additional review of uses to ensure compatible integration with the surrounding area.

Review Criteria

The Planning Commission shall approve, approve with conditions, or deny an application for a conditional use based on findings of fact with respect to each of the following criteria found in the Weber County Zoning Ordinance 22C-5-1-5 as follows:

22C-5. Basis for Issuance of Conditional Use Permit

The Planning Commission shall not authorize a Conditional Use Permit unless evidence is presented to establish:

1. That the proposed use of the particular location is necessary or desirable to provide a service or facility which will contribute to the general well-being of the community, and
2. That such use will not, under the circumstances of the particular case and the conditions imposed, be detrimental to the health, safety and general welfare of persons nor injurious to property or improvements in the community, but will be compatible with and complimentary to the existing surrounding uses, buildings and structures when considering traffic generation, parking, building design and location, landscaping and signs, and
3. That the proposed use will comply with the regulations and conditions specified in this Ordinance for such use, and
4. That the proposed use conforms to the goals, policies and governing principles and land use of the General Plan for Weber County



5. That the proposed use will not lead to the deterioration of the environment or ecology of the general area, nor will produce conditions or emit pollutants of such a type or of such a quantity so as to detrimentally effect, to any appreciable degree, public and private properties including the operation of existing uses thereon, in the immediate vicinity of the community or area as a whole.

Appeal Process

The decision of the Planning Commission may be appealed to the County Commission by filing such appeal within 15 days after the date of the decision of the Planning Commission.

The County Commission may uphold or reverse the decision of the Planning Commission and impose any additional conditions that it may deem necessary in granting an appeal. The decision of the County Commission shall be final.

For Your Information

Other Weber County Zoning Ordinance chapter requirements may apply to this Conditional Use as determined in the pre-application meeting.

Unless there is substantial action under a Conditional Use permit within a maximum period of one (1) year of its issuance, the Conditional Use Permit shall expire. The Planning Commission may grant a maximum extension of six (6) months under exceptional circumstances. Upon expiration of any extension of time granted by the Planning Commission, or failure to complete all conditions and requirements of the Conditional Use Permit within an eighteen (18) month period of time, the approval for the Conditional Use Permit shall expire and become null and void.

When an approved Conditional Use has been discontinued and/or abandoned for a period of one (1) year, the Conditional Use Permit becomes null and void. In order to restore the Conditional Use, a new application shall be filed for review and consideration by the Planning Commission.

This application can be filled out online at the following Planning Division web site: www.co.weber.ut.us/planning. Copies of the applicable Weber County Zoning Ordinances and other helpful information are also available at this web site.

Check List for Site Plan Review.

- Name of the proposed development
- Name and address of the owner of property
- Name and address of the preparer of the site plan
- Statement describing the intended use of the development
- A north arrow and scale not less than 1:50
- The tax ID number of the development site
- Adjacent land use and zoning
- * Identify the percentage of the property covered by buildings and hard surface

- Adjacent streets shall be shown and identified, along with distance from centerline to property
- Building setbacks and distances
- Easement on property and on abutting property, that could be affected
- A letter from the Water and Sewer company serving the project or a septic tank approval letter
- * Elevation drawings depicting architectural theme, building features, materials and colors is required
- * A grading and drainage plan is required
- Landscaping plan

- * Lighting plan
- Detailed sign information including color and material
- Fire hydrant location
- Parking information - size and number of stalls
- The geometric layout and dimensions of proposed building, driveways, parking areas, loading areas, signs and other features of the development
- Existing structures
- Storm water management plan

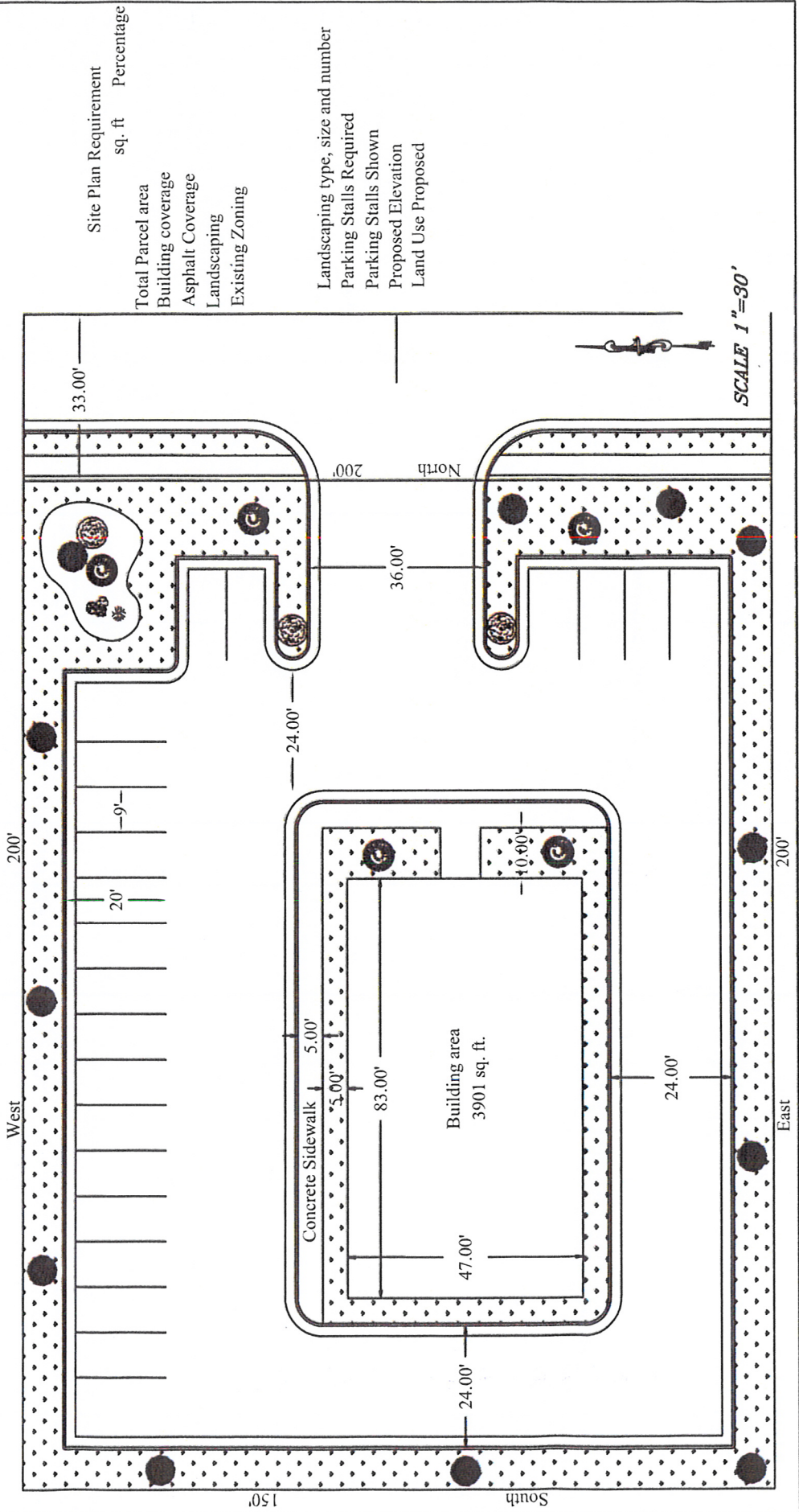

Site Plan Requirement
 sq. ft Percentage
 Total Parcel area
 Building coverage
 Asphalt Coverage
 Landscaping
 Existing Zoning

Landscaping type, size and number
 Parking Stalls Required
 Parking Stalls Shown
 Proposed Elevation
 Land Use Proposed

* Does not apply to Home Occupation Conditional Use Applications

Note: This is not a substitution for reading the Weber County Zoning Ordinance.



Public Works Department Receipts Retrieval

INSP190

Enter Receipt Nbr:

Press Up or Down Arrow to Retrieve Next or Prior Receipt

Receipt Nbr: Receipt Date:
 Employee ID:
 Received From:
 Description:

Check:
 Currency:
 Coin:
 Credit Card:
 Total Amount Received:
 Receipt Amount:

***** Account Number *****						Description	Amount			
2011	-	01	-	3419	-	4181	0550	000	ZONING FEES	\$125.00
Accounts Total										\$125.00

Date Deposited: