

7800 East

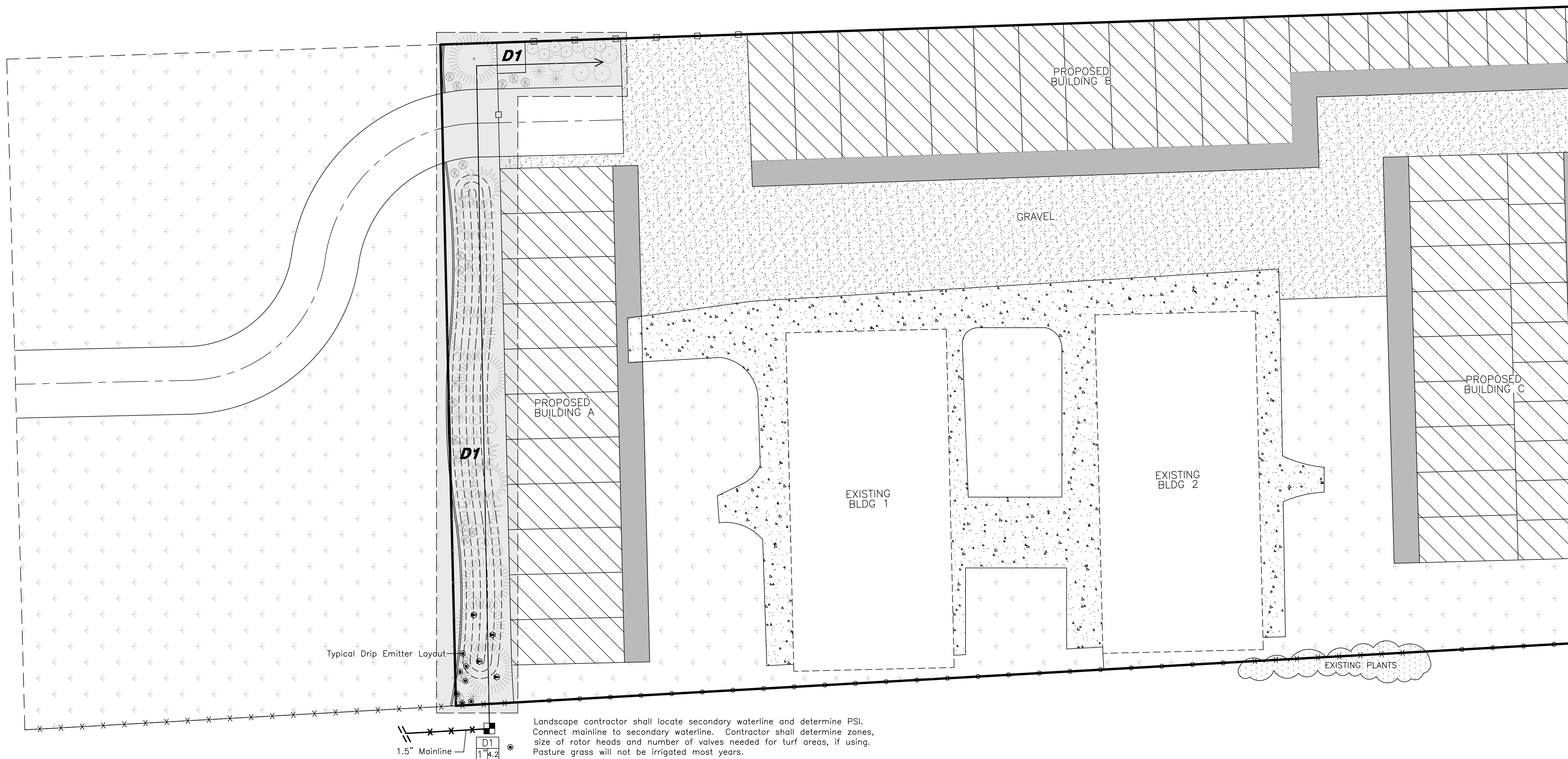

Mainline and valves shall be within landscape area. Shown outside for graphic purposes only.

See Irrigation Schedule for lateral line sizing, typical for all irrigated beds.

See Irrigation Schedule for drip emitter placement, typical for all drip beds.

Sleeve under all paved areas, typ.

Landscape contractor shall locate secondary waterline and determine PSI. Connect mainline to secondary waterline. Contractor shall determine zones, size of rotor heads and number of valves needed for turf areas, if using. Pasture grass will not be irrigated most years.

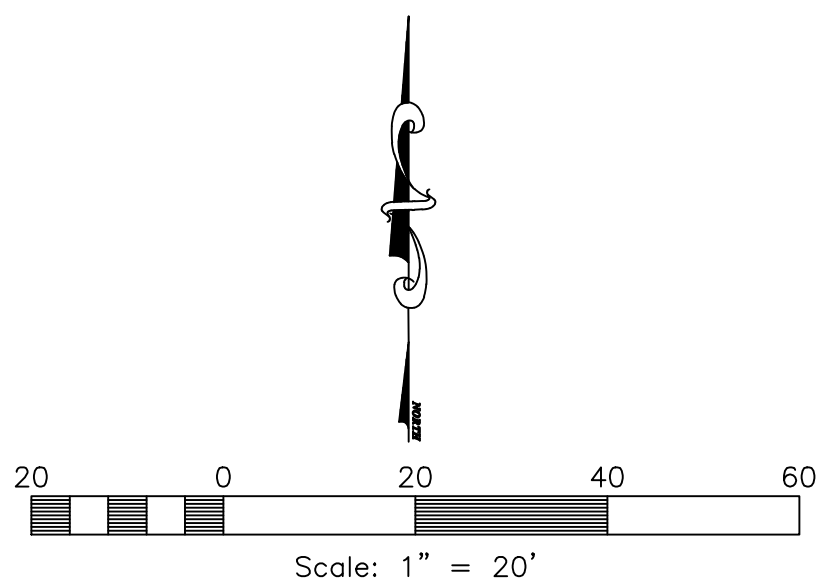

Wangsgard Property

Huntsville City, Weber County, Utah

DEVELOPER:
 Kerry Wangsgard
 1322 E 2400 N
 North Ogden, UT 84414
 (801) 388-3114

Reeve & Associates, Inc.
 920 CHAMBERS STREET, SUITE 14, OGDEN, UTAH 84403
 TEL: (801) 621-3100 FAX: (801) 621-2666 www.reeve-associ.com
 LAND PLANNERS • CIVIL ENGINEERS • LAND SURVEYORS
 WATER ENGINEERS • STRUCTURAL ENGINEERS • LANDSCAPE ARCHITECTS

| DATE | DESCRIPTION |
|----------|---------------------|
| 9-17-15 | E.R. LAYOUT UPDATES |
| 1-20-17 | C.C. LAYOUT UPDATES |
| 2-09-17 | C.C. LAYOUT UPDATES |
| 10-16-17 | D.R. LAYOUT UPDATES |

Wangsgard Property
 PART OF THE SE 1/4 OF SECTION 18, T.6N., R. 2E., S.L.B & M., U.S. SURVEY
 HUNTSVILLE, WEBER COUNTY, UTAH

Irrigation Plan

Project Info.
 Engineer: N. Reeve
 Designer: D. REYNOLDS
 Begin Date: Sept. 17, 2013
 Name: WANGSGARD PROPERTY
 Number: 6260-01

Revised: 10-16-17

Sheet **4**
L3 Sheets