

VICINITY MAP
SCALE: NONE

SITE INFORMATION

TOTAL AREA.....	93,458 s.f.
14X20 UNITS.....	18 UNITS
16X45 UNITS.....	12 UNITS
16X40 UNITS.....	11 UNITS
16X35 UNITS.....	9 UNITS
LANDSCAPE AREA.....	18,905 s.f. (20.2%)
GRAVEL AREA.....	23,079 s.f.

LEGEND

- = BOUNDARY LINE
- = ADJOINING PROPERTY
- = PROPOSED BUILDING
- = EXISTING BUILDING
- = LANDSCAPE
- = GRAVEL

Scale: 1" = 40'

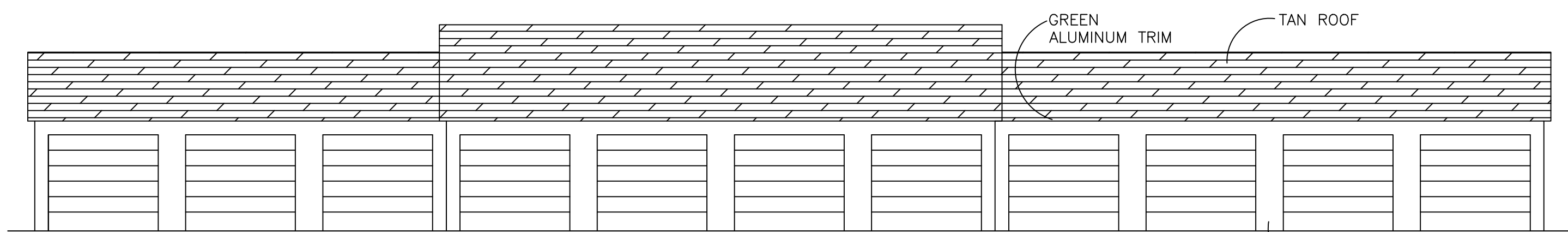

TYPICAL BUILDING ELEVATION
SCALE: NONE

Wangsgard Property

Huntsville City, Weber County, Utah

DEVELOPER:

Kerry Wangsgard
1322 E 2400 N
North Ogden, UT 84414
(801) 388-3114



DATE	DESCRIPTION
9-15-15	E.R. LAYOUT UPDATES
1-20-17	C.C. LAYOUT UPDATES
2-09-17	C.C. LAYOUT UPDATES

Wangsgard Property
PART OF THE SE 1/4 OF SECTION 18, T.6N., R. 2E., S.L.B. & M., U.S. SURVEY
HUNTSVILLE, WEBER COUNTY, UTAH

Site Sketch Plan

Revised: 3-10-17

Project Info.	
Engineer:	N. Reeve
Designer:	C. Cave
Begin Date:	Sept. 17, 2013
Name:	WANGSGARD PROPERTY
Number:	6260-01

Sheet	1
1	Sheets