

Weber County Stormwater Construction Activity Permit

Application submittals will be accepted by appointment only. (801) 399-8374. 2380 Washington Blvd. Suite 240, Ogden, UT 84401

Date Submitted	Fees (Office Use) <i>/</i>	Receipt Number (Office Use) <i>/</i>	Priority Site (Office Use) <input type="radio"/> Yes <input checked="" type="radio"/> No	Permit Number (Office Use) <i>2017-08</i>
----------------	-------------------------------	---	--	--

Property Owner/Authorized Representative Contact Information		Project Information	
Name of Property Owner(s)/Authorized Representative(s) <i>Timothy John Lamphier Jr.</i>		Project Name <i>Lamphier - SFD</i>	
Phone <i>(801) 452-3768</i>	Fax <i>NA</i>	Project Address <i>2375 N 5475 E, Eden, UT 84310</i>	
Email Address <i>lamphierbuild@Outlook.com</i>		Estimated Project Length (mo) <i>7 months</i>	Previous Permit No. (if applicable)
Mailing Address of Property Owner(s)/Authorized Representative(s) <i>5116 E 2500N, Eden UT 84310</i>		Estimated Start Date	Actual Start Date

Submittal Checklist

- The application shall include a Storm Water Pollution Prevention Plan which meets the criteria set forth in Section 33-3-4 of the county ordinances.

The applicant shall file the application on or before the following dates:

Subdivision: The date that the applicant submits the preliminary subdivision development plat application.

Site Plan: The date that the applicant submits a site plan application or amended site plan.

Building Permit: The date that the applicant submits a building permit application if the applicant proposes to construct a building on an existing lot or parcel.

Land Use Permit: The date that the applicant submits a land use permit application.

Other: At least two (2) weeks before the developer intends to perform any type of work not listed above that would require a Storm Water Construction Activity Permit pursuant to this Chapter.

Failure to acquire a required Storm Water Construction Activity Permit is grounds for tabling a related subdivision application, site plan application, conditional use permit application, or building permit application. It is unlawful to commence work (move dirt) on a development site before obtaining a required Storm Water Construction Activity Permit.

Note: A pre-construction meeting is required before performing any on-site earth work, unless waived by the county engineer.

Applicant Narrative

Please explain your request.

Requesting Permits for SFD build

Authorization

By signing below the Owner / Representative authorizes the county to enter the property to perform inspections.

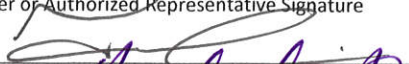
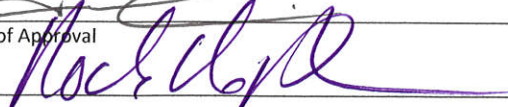
Owner or Authorized Representative Signature 	Date
Signature of Approval 	Date 3-10-17

WE WILL BE USING & DISTURBING THE ENTIRE PROPERTY: i.e. SFD ERECTION, LAND SCAPING, PERIMETER FENCING
 THE RESPONSIBLE PARTY FOR SIGHT CONDITIONS IS TIAOYU JOHN LAMPHIER JR.
 DEBRIS WILL BE CONTAINED WITHIN BUILDING SIGHT: i.e. FELT FENCING, DAILY PICK UP OF GARBAGE
 EXCAVATED MATERIAL WILL BE USED & REAPPLIED TO PROPERTY: i.e. LANDSCAPING, BURNS, ETC
 CONCRETE CLEAN OUT WILL BE LOCATED BETWEEN SOUTH EAST DRIVE IN AND OUT/PORTUGO. A BOX
 WILL BE INCORPORATED FILED & CLEANED
 PORTA-JOHN'S ARE TO BE INSTALLED AT THE NORTH
 SIDE OF PROPERTY/INSTALLED BY CONTRACTED
 INSTALLERS

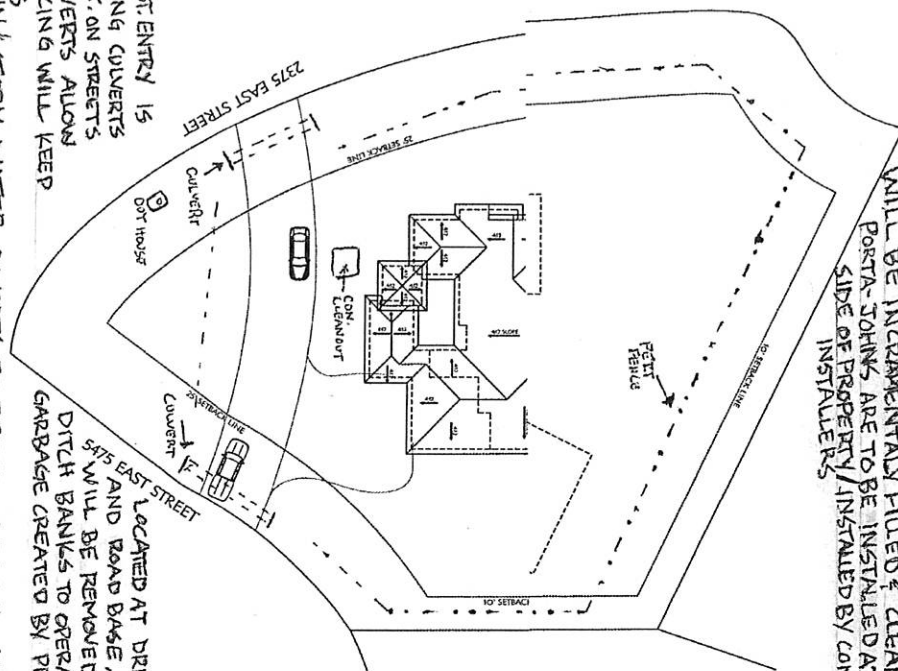

CONST ENTRY IS
 APPLYING CULVERTS
 CONST. ON STREETS
 CULVERTS ALLOW
 FENCING WILL KEEP
 LOTS
 RAIN & STORM WATER DIVERS TO RETENTION BASONS APPLIED BY DEVELOPERS, CHANELED BY
 THIS BUILDING LOT IS EMPTY OF OCCUPATION AND/OR DOMICLES. FUTURE STRUCTURES
 WILL ABIDE BY ANY AND ALL CCR, APPLIED TO LOCATION OF BUILDING LOT.

LOCATED AT DRIVE IN AND OUT 5475 EAST
 AND ROAD BASE, SUBSEQUENT MUD FROM
 WILL BE REMOVED W/ SHOVEL & BROOM
 DITCH BANKS TO OPERATE AS INTENDED & FELT
 GARBAGE CREATED BY PROJECT AWAY FROM WATER

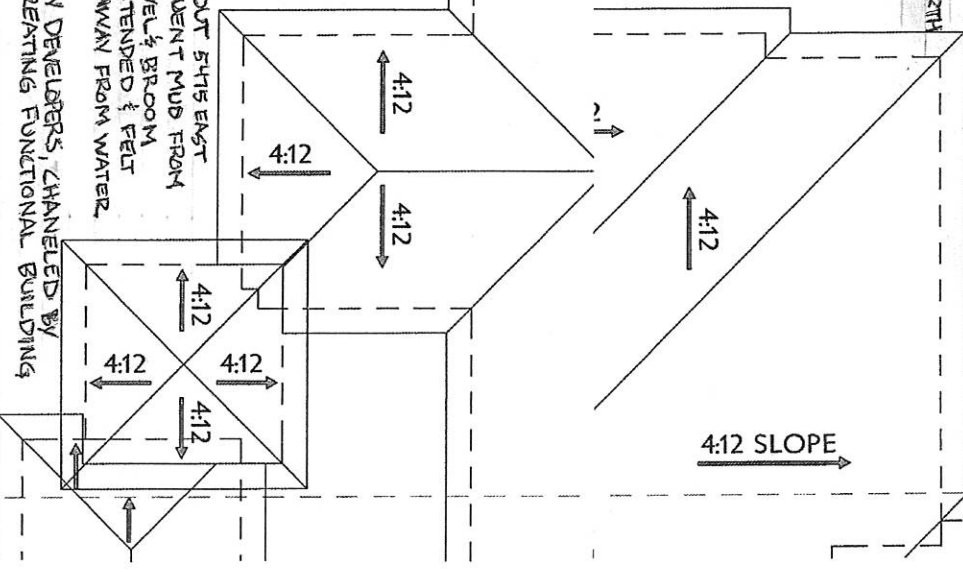

2 ROOF PL
 SCALE: 1/8"