

# Weber County Stormwater Construction Activity Permit

Application submittals will be accepted by appointment only. (801) 399-8374. 2380 Washington Blvd. Suite 240, Ogden, UT 84401

Date Submitted <b>3-14-17</b>	Fees (Office Use) 	Receipt Number (Office Use) 	Priority Site (Office Use) <input type="radio"/> Yes <input checked="" type="radio"/> No	Permit Number (Office Use) <b>2017-09</b>
----------------------------------	-----------------------	---------------------------------	---	--

Property Owner/Authorized Representative Contact Information		Project Information	
Name of Property Owner(s)/Authorized Representative(s) <b>Delbert Morris</b>		Project Name <b>Morris</b>	
Phone	Fax	Project Address  <b>same</b>	
Email Address			
Mailing Address of Property Owner(s)/Authorized Representative(s)  <b>4003 N. 2900 E Liberty</b>			
		Estimated Project Length (mo) <b>3</b>	Previous Permit No. (if applicable)
		Estimated Start Date <b>3-15-17</b>	Actual Start Date

**Submittal Checklist**

The application shall include a Storm Water Pollution Prevention Plan which meets the criteria set forth in Section 33-3-4 of the county ordinances.

The applicant shall file the application on or before the following dates:

**Subdivision:** The date that the applicant submits the preliminary subdivision development plat application.  
**Site Plan:** The date that the applicant submits a site plan application or amended site plan.  
**Building Permit:** The date that the applicant submits a building permit application if the applicant proposes to construct a building on an existing lot or parcel.  
**Land Use Permit:** The date that the applicant submits a land use permit application.  
**Other:** At least two (2) weeks before the developer intends to perform any type of work not listed above that would require a Storm Water Construction Activity Permit pursuant to this Chapter.

Failure to acquire a required Storm Water Construction Activity Permit is grounds for tabling a related subdivision application, site plan application, conditional use permit application, or building permit application. It is unlawful to commence work (move dirt) on a development site before obtaining a required Storm Water Construction Activity Permit.

Note: A pre-construction meeting is required before performing any on-site earth work, unless waived by the county engineer.

**Applicant Narrative**

Please explain your request.

**Swimming pool**

**Authorization**

By signing below the Owner / Representative authorizes the county to enter the property to perform inspections.

Owner or Authorized Representative Signature 	Date <b>3-14-17</b>
Signature of Approval 	Date <b>3-15-17</b>

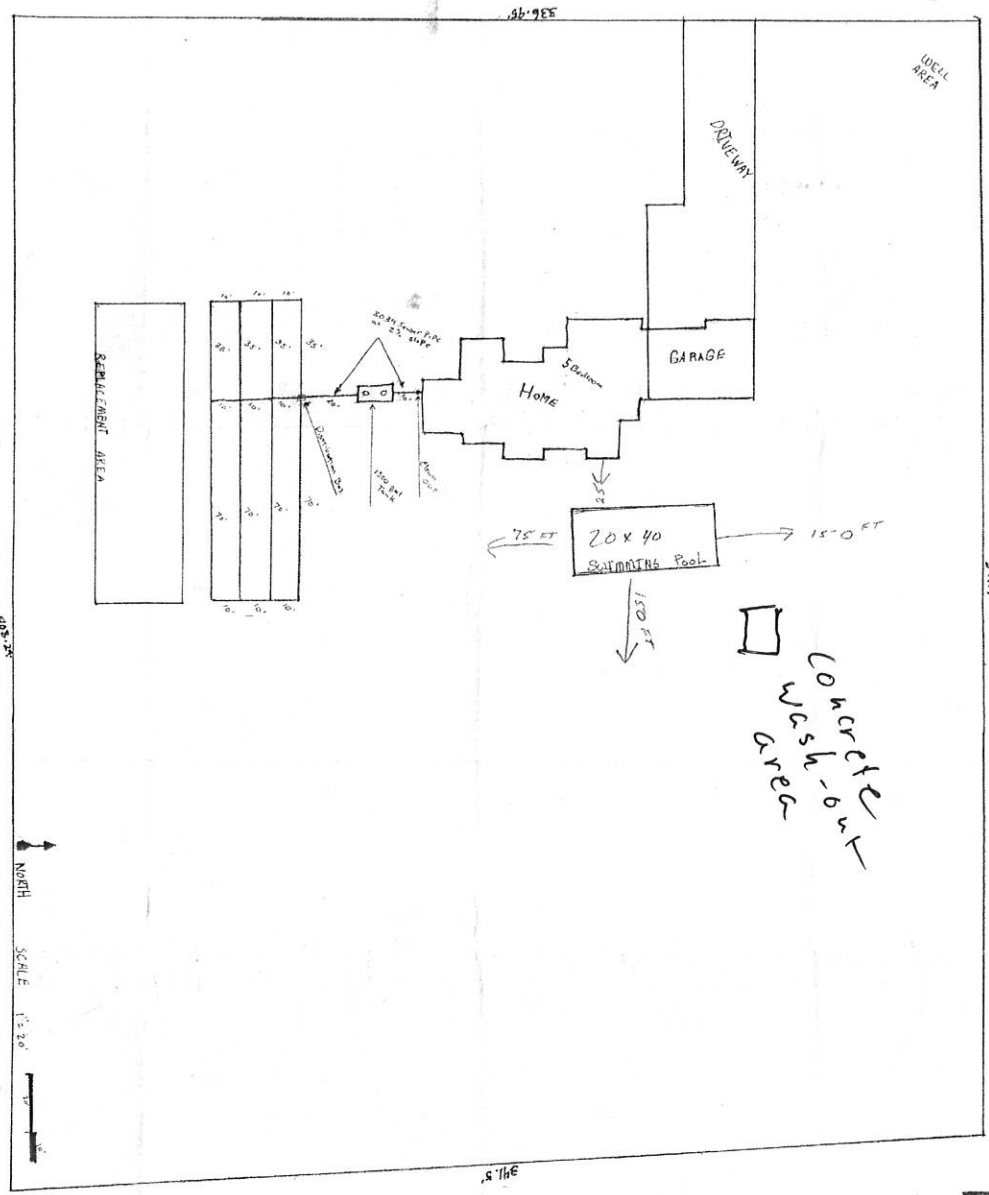

CONCRETE  
WASH-OUT  
DRAIN

BOON & BROWN, W.P.A. LLC  
PLANNING ARCHITECTURE ENGINEERING  
3400 N. 200th St.  
Suite 100  
Eden Prairie, MN 55324  
Phone: 952.938.1111  
Fax: 952.938.1112  
www.boonandbrown.com

October 26, 2013

Water County Planning Commission  
3400 N. 200th St.  
Suite 100  
Eden Prairie, MN 55324  
Phone: 952.938.1111  
Fax: 952.938.1112  
www.boonandbrown.com

Project: 4053 N. 200th St.  
Sub: 1500 Gallon Leak Tank  
Selling # 4257

Order: 10/26/13

The site and geotechnical information for the above-referenced project has been reviewed. Certain areas will be required to be excavated and replaced with a concrete wash-out drain system. A water meter will be required at the water meter. A permit will be required for the excavation of a permit.

**DESIGN RECOMMENDATIONS**  
Additional ground water table set to record at bottom, fill within the range of acceptability for the utilization of a conventional system as a means of wastewater disposal. Material of construction shall be approved by the local health department. The proposed system shall be designed to meet the requirements of the local health department. The proposed system shall be designed to meet the requirements of the local health department. The proposed system shall be designed to meet the requirements of the local health department.

4 Bathrooms  
5 Bedrooms  
4300 sq ft total  
2 floors

**NOTES**

- N/A Tank Depth = 24"
  - 1500 Gallon Septic Tank
  - 5 Bathroom Waste
  - 150 ft x 5 ft x 1/4 ft = 1500 ft
  - 5 Floor Wastewater = 500 ft x 1/4 ft = 125 ft
  - 1500 ft x 5 ft = 7500 ft
- End of project need to be located and depth to connect all trenches

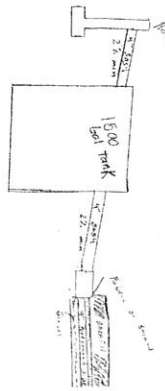
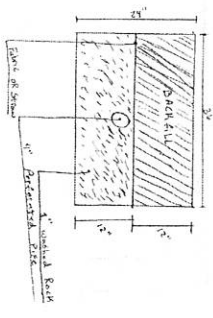

Justin Anderson