

# Weber County Stormwater Construction Activity Permit

Application submittals will be accepted by appointment only. (801) 399-8374. 2380 Washington Blvd. Suite 240, Ogden, UT 84401

Date Submitted	Fees (Office Use) —	Receipt Number (Office Use) —	Priority Site (Office Use) <input type="radio"/> Yes <input checked="" type="radio"/> No	Permit Number (Office Use) 2017-12
<b>Property Owner/Authorized Representative Contact Information</b>			<b>Project Information</b>	
Name of Property Owner(s)/Authorized Representative(s) RW Custom			Project Name Eaves Residence	
Phone 801 394 1332	Fax	Project Address		
Email Address shari@rwcustom.net		3325 W. 2100 S. West Haven, UT		
Mailing Address of Property Owner(s)/Authorized Representative(s) 2120 N. 400 E. Ste. 201 Nath Ogden, UT 84414			Estimated Project Length (mo) 12	Previous Permit No. (if applicable)
			Estimated Start Date 4/1/2017	Actual Start Date

### Submittal Checklist

The application shall include a Storm Water Pollution Prevention Plan which meets the criteria set forth in Section 33-3-4 of the county ordinances.

The applicant shall file the application on or before the following dates:

**Subdivision:** The date that the applicant submits the preliminary subdivision development plat application.

**Site Plan:** The date that the applicant submits a site plan application or amended site plan.

**Building Permit:** The date that the applicant submits a building permit application if the applicant proposes to construct a building on an existing lot or parcel.

**Land Use Permit:** The date that the applicant submits a land use permit application.

**Other:** At least two (2) weeks before the developer intends to perform any type of work not listed above that would require a Storm Water Construction Activity Permit pursuant to this Chapter.

Failure to acquire a required Storm Water Construction Activity Permit is grounds for tabling a related subdivision application, site plan application, conditional use permit application, or building permit application. It is unlawful to commence work (move dirt) on a development site before obtaining a required Storm Water Construction Activity Permit.

Note: A pre-construction meeting is required before performing any on-site earth work, unless waived by the county engineer.

### Applicant Narrative

Please explain your request.

Looking for a stormwater permit for a single family home build.

### Authorization

By signing below the Owner / Representative authorizes the county to enter the property to perform inspections.

Owner or Authorized Representative Signature

Date

3/20/17

Signature of Approval

Date

3-23-17

Note: Builder to meet Municipalities requirement for sewer and utility connections. Also to meet all required setbacks and easment. Elevations of foundation are estimates only heights to be established by water table, main sewer and storm drain requirements.

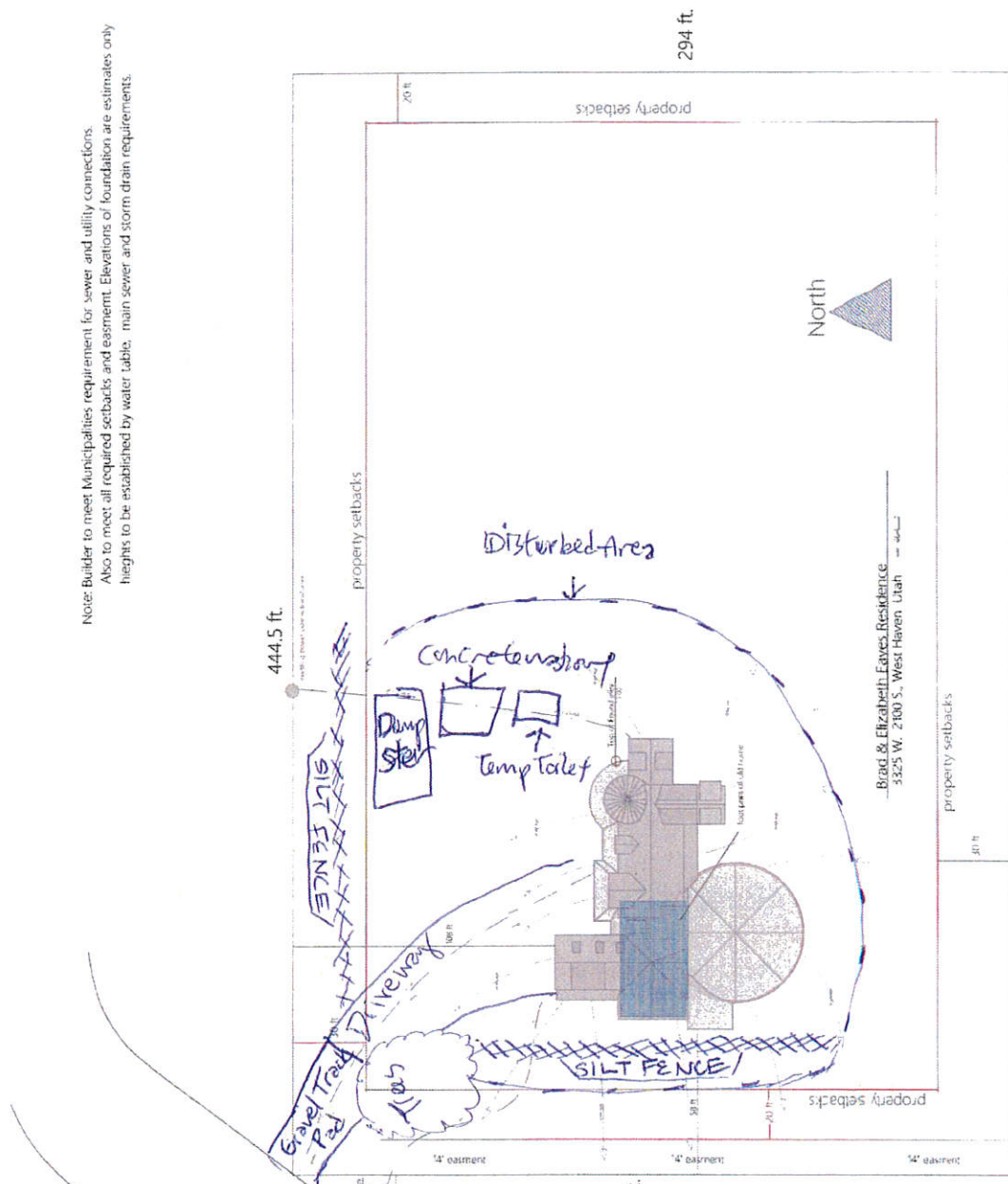

2100 South St.

- 1 - see site map for location of disturbed area
- 2 - On site Project Manager:  
Travis Hadley 8014302237
- 3 - silt fences installed to prevent runoff onto neighbors property
- 4 - no materials excavated - bringing fill in only
- 5 - see site map - routinely cleaned-washout
- 6 - see site map - buy professional company
- 7 - 4" +/- gravel track pad - see site for location
- 8 - hand sweep asphalt when dirt is tracked out
- 9 - N/A

10 - property is covered with grass / foliage at this time - water absorbed into soil

11 - No out buildings on property at this time.

# BASIC SWPPP EXAMPLE STORMWATER POLLUTION PREVENTION PLAN

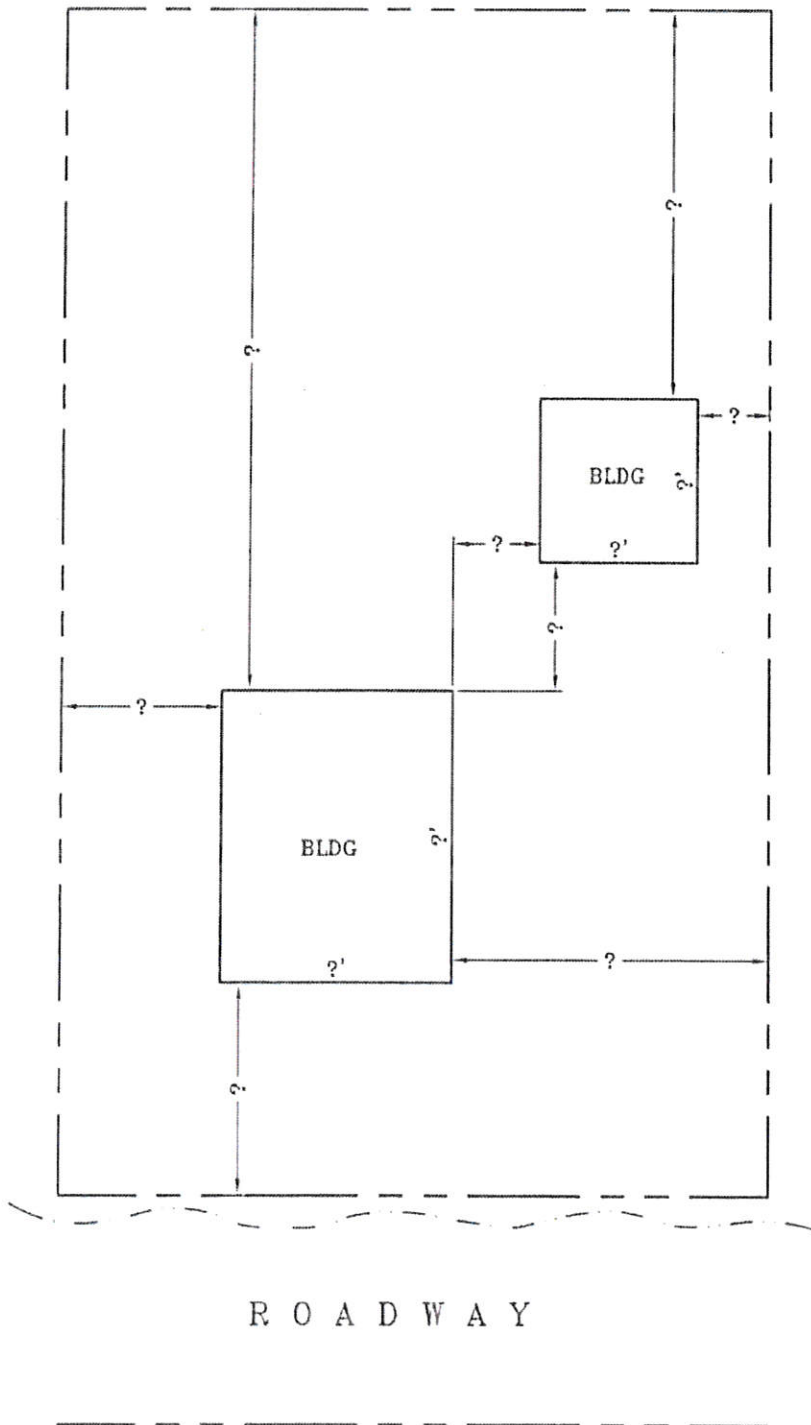

1. HOW MUCH AREA WILL BE DISTURBED? ✓
2. WHO WILL BE RESPONSIBLE FOR THE CONDITIONS OF THE SITE DURING CONSTRUCTION?
3. WHAT WILL BE DONE TO PREVENT THE NEIGHBORS FROM BEING AFFECTED BY THE PROPOSED CONSTRUCTION ACTIVITIES? *silt fences*
4. WHAT WILL BE DONE WITH ALL EXCAVATED MATERIAL TEMPORARILY AND PERMANENTLY? *none only bring material in*
5. WHERE IS THE CONCRETE WASHOUT & HOW WILL IT BE MAINTAINED? ✓
6. WHERE ARE THE PORTA-JOHN'S LOCATED AND HOW ARE THEY INSTALLED? ✓
7. HOW WILL THE CONSTRUCTION ENTRANCE BE BUILT AND WHERE WILL IT BE LOCATED? *4" x 1" gravel* ✓
8. WHAT WILL YOU DO WHEN MUD AND/OR DIRT GETS TRACKED ON THE ASPHALT? *hand sweep*
9. IS THERE A DRAINAGE DITCH OR SWALE ON OR NEAR YOUR PROPERTY? HOW WILL IT BE PROTECTED? *N/A*
10. WHAT CURRENTLY HAPPENS TO THE RAIN/STORM WATER WHEN IT REACHES THIS PROJECT SITE?
11. SHOW ALL EXISTING OCCUPATION ON THE PROPERTY. *N/A*