

# Weber County Stormwater Construction Activity Permit

Application submittals will be accepted by appointment only. (801) 399-8374. 2380 Washington Blvd. Suite 240, Ogden, UT 84401

Date Submitted <b>3/16/17</b>	Fees (Office Use) 	Receipt Number (Office Use) 	Priority Site (Office Use) <input type="radio"/> Yes <input checked="" type="radio"/> No	Permit Number (Office Use) <b>2017-23</b>
----------------------------------	-----------------------	---------------------------------	---	--

Property Owner/Authorized Representative Contact Information		Project Information	
Name of Property Owner(s)/Authorized Representative(s) <b>CK CONST. &amp; ROOFING, INC.</b>		Project Name <b>CALIFANO</b>	
Phone <b>801-388-2995</b>	Fax	Project Address <b>3132 E. 3350 N. EDEN, UT. 84310</b>	
Email Address <b>CAZIER JAKE @ GMAIL.COM</b>			
Mailing Address of Property Owner(s)/Authorized Representative(s) <b>4256 N. 2500 N. PLEASANT VIEW, UT 84414</b>			
		Estimated Project Length (mo) <b>6 mon.</b>	Previous Permit No. (if applicable)
		Estimated Start Date <b>ASAP</b>	Actual Start Date

### Submittal Checklist

The application shall include a Storm Water Pollution Prevention Plan which meets the criteria set forth in Section 33-3-4 of the county ordinances.

The applicant shall file the application on or before the following dates:

**Subdivision:** The date that the applicant submits the preliminary subdivision development plat application.  
**Site Plan:** The date that the applicant submits a site plan application or amended site plan.  
**Building Permit:** The date that the applicant submits a building permit application if the applicant proposes to construct a building on an existing lot or parcel.  
**Land Use Permit:** The date that the applicant submits a land use permit application.  
**Other:** At least two (2) weeks before the developer intends to perform any type of work not listed above that would require a Storm Water Construction Activity Permit pursuant to this Chapter.

Failure to acquire a required Storm Water Construction Activity Permit is grounds for tabling a related subdivision application, site plan application, conditional use permit application, or building permit application. It is unlawful to commence work (move dirt) on a development site before obtaining a required Storm Water Construction Activity Permit.

Note: A pre-construction meeting is required before performing any on-site earth work, unless waived by the county engineer.

### Applicant Narrative

Please explain your request.

### Authorization

By signing below the Owner / Representative authorizes the county to enter the property to perform inspections.

Owner or Authorized Representative Signature 	Date <b>3/16/17</b>
Signature of Approval 	Date <b>3-31-17</b>

# STORMWATER POLLUTION PREVENTION PLAN

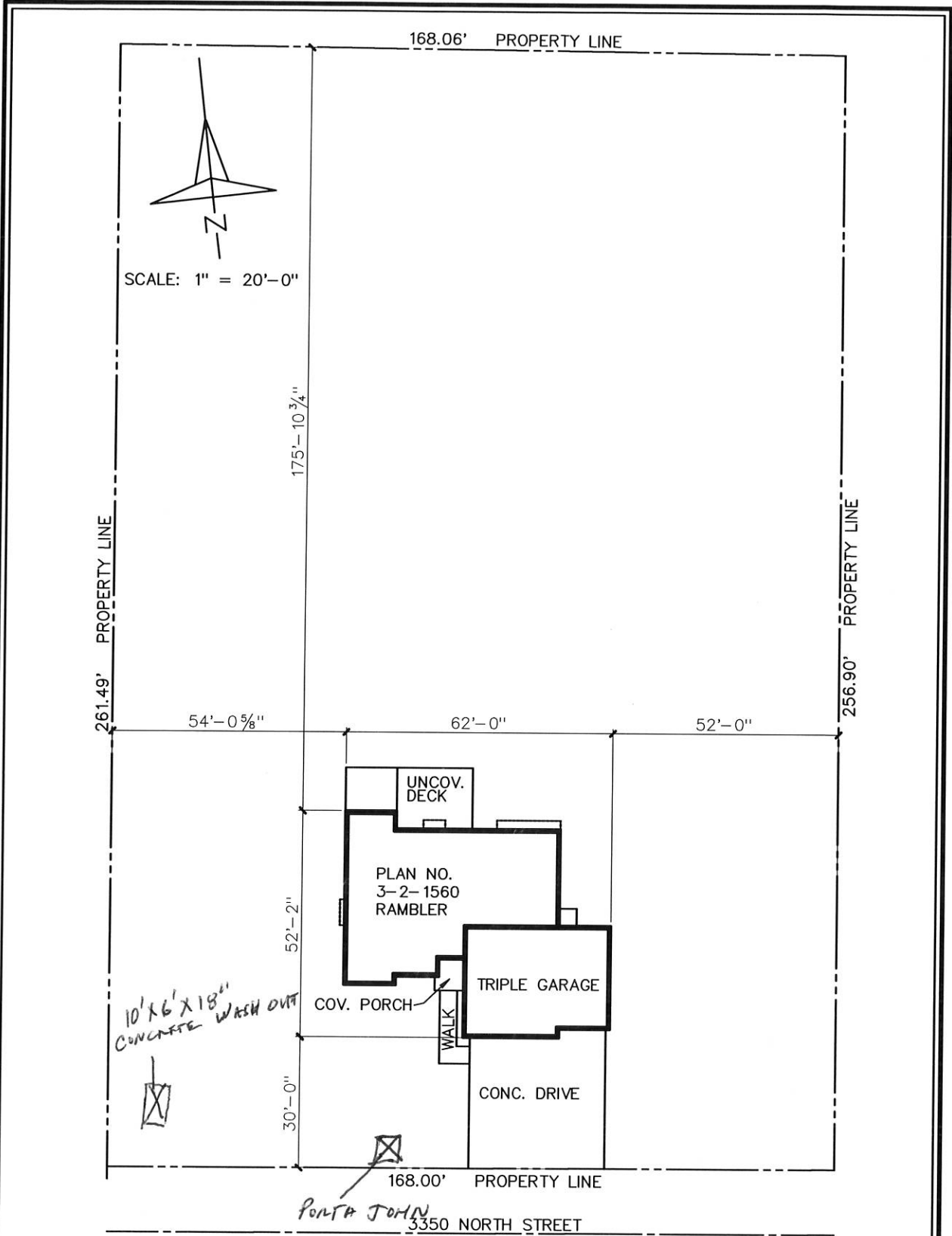

LOT #2  
SPRING MTN. SMALL SUB. PH. 1  
3132 E. 3350 N.  
EDEN, WEBER CO., UTAH

1. APPROX. 4300 SQ FT WILL BE DISTURBED ON LOT.
2. CK CONSTRUCTION WILL BE RESPONSIBLE FOR THE CONDITIONS OF THE SITE DURING CONSTRUCTION.
3. WE WILL MAINTAIN THE SITE AS TO KEEP ALL DEBRIS OUT OF NEIGHBORING PROPERTIES.
4. EXCAVATED MATERIAL WILL REMAIN ON PROPERTY AND BE USED TO BACK FILL.
5. THERE WILL BE A CONCRETE WASH OUT ON THE FRONT-WEST CORNER OF THE LOT. IT WILL BE 6' X 10' X 18" DEEP LINED WITH 6 MIL POLY.
6. PONTA JOHN WILL BE LOCATED AT FRONT MIDDLE OF PROPERTY AND WILL BE MAINTAINED BY THE PONTA JOHN COMPANY.
7. B. CONSTRUCTION ENTRANCE WILL BE LOCATED WHERE THE FUTURE DRIVEWAY WILL BE. GRAVEL WILL BE IN PLACE TO PREVENT SOIL/MUD BEING TRACKED ONTO THE ROAD.
9. NO DRAINAGE DITCH ON PROPERTY.
10. PROPERTY SLOPES TO THE NORTH. RAIN/STORM WATER FLOWS TO THE REAR OF THE PROPERTY.
11. NO CURRENT ~~OR~~ OCCUPATION ON PROPERTY.