

Weber County Stormwater Construction Activity Permit

Application submittals will be accepted by appointment only. (801) 399-8374. 2380 Washington Blvd. Suite 240, Ogden, UT 84401

Date Submitted 4/13/17	Fees (Office Use) _____	Receipt Number (Office Use) _____	Priority Site (Office Use) <input type="radio"/> Yes <input checked="" type="radio"/> No	Permit Number (Office Use) 2017-32
Property Owner/Authorized Representative Contact Information			Project Information	
Name of Property Owner(s)/Authorized Representative(s) Jayson Haskell			Project Name Nolan Residence	
Phone 801-898-5513		Project Address 10350 E UT-39 Huntsville UT 84317		
Email Address jaysonhaskell96@gmail.com			Estimated Project Length (mo) 1 year	
Mailing Address of Property Owner(s)/Authorized Representative(s) 890 Heritage Park Blvd., suite #104 Layton UT 84041			Previous Permit No. (if applicable)	
			Estimated Start Date April 2017	
			Actual Start Date	

Submittal Checklist

The application shall include a Storm Water Pollution Prevention Plan which meets the criteria set forth in Section 33-3-4 of the county ordinances.

The applicant shall file the application on or before the following dates:

Subdivision: The date that the applicant submits the preliminary subdivision development plat application.

Site Plan: The date that the applicant submits a site plan application or amended site plan.

Building Permit: The date that the applicant submits a building permit application if the applicant proposes to construct a building on an existing lot or parcel.

Land Use Permit: The date that the applicant submits a land use permit application.

Other: At least two (2) weeks before the developer intends to perform any type of work not listed above that would require a Storm Water Construction Activity Permit pursuant to this Chapter.

Failure to acquire a required Storm Water Construction Activity Permit is grounds for tabling a related subdivision application, site plan application, conditional use permit application, or building permit application. It is unlawful to commence work (move dirt) on a development site before obtaining a required Storm Water Construction Activity Permit.

Note: A pre-construction meeting is required before performing any on-site earth work, unless waived by the county engineer.



Applicant Narrative

Please explain your request.

Requesting permit to be able to do site work for a single family residence.

Authorization

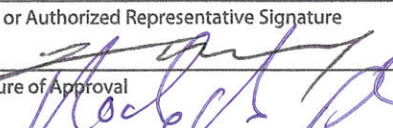
By signing below the Owner / Representative authorizes the county to enter the property to perform inspections.

Owner or Authorized Representative Signature 	Date 4/13/17
Signature of Approval 	Date 4-17-17

SWPPP

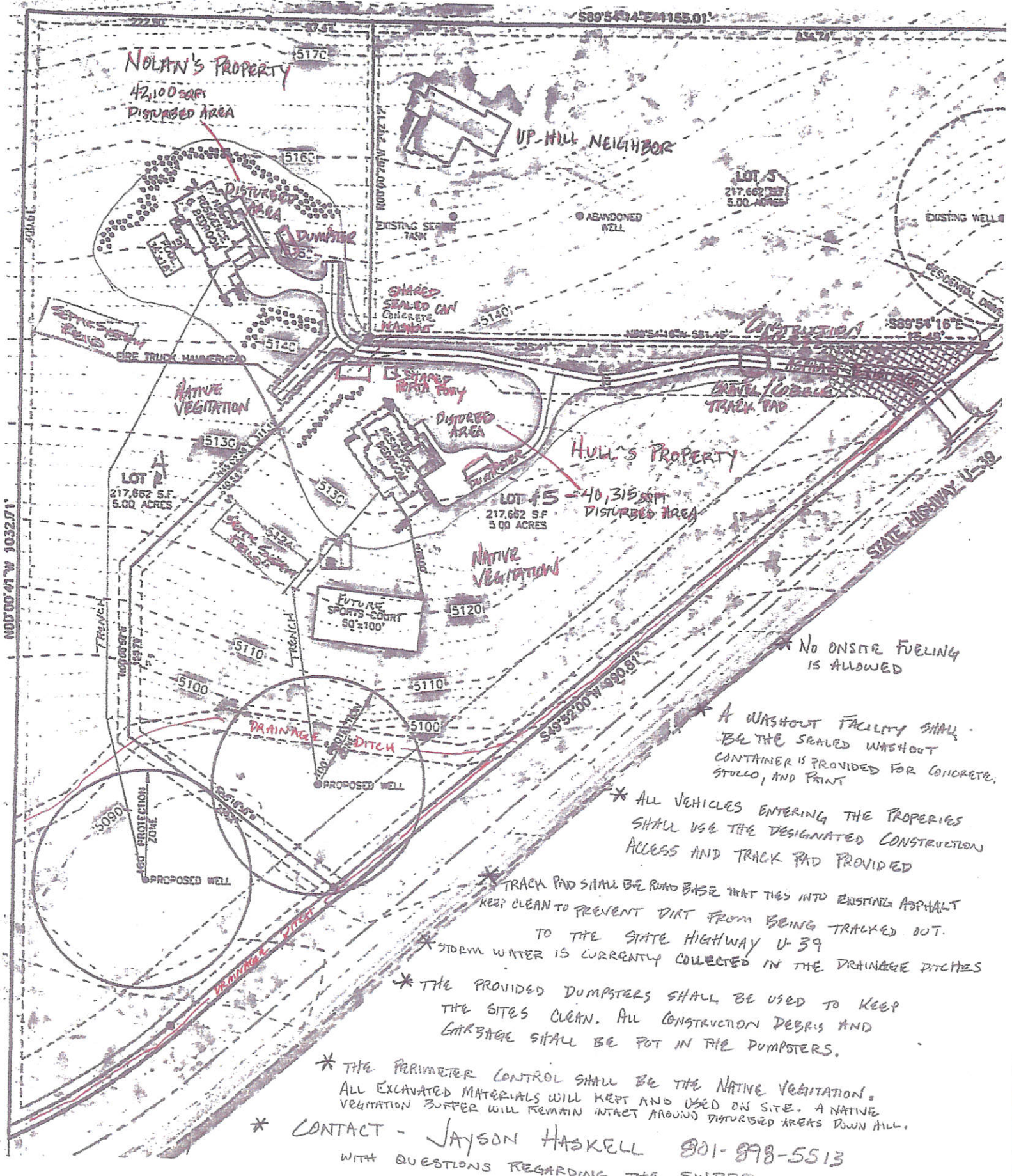

No onsite fueling is allowed

A WASHOUT FACILITY SHALL BE THE SEALED WASHOUT CONTAINER IS PROVIDED FOR CONCRETE, STUCCO, AND PAINT

* ALL VEHICLES ENTERING THE PROPERTIES SHALL USE THE DESIGNATED CONSTRUCTION ACCESS AND TRACK PAD PROVIDED

* TRACK PAD SHALL BE ROAD BASE THAT TIES INTO EXISTING ASPHALT KEEP CLEAN TO PREVENT DIRT FROM BEING TRACKED OUT TO THE STATE HIGHWAY U-39

* STORM WATER IS CURRENTLY COLLECTED IN THE DRAINAGE DITCHES

* THE PROVIDED DUMPSTERS SHALL BE USED TO KEEP THE SITES CLEAN. ALL CONSTRUCTION DEBRIS AND GARBAGE SHALL BE PUT IN THE DUMPSTERS.

* THE PERIMETER CONTROL SHALL BE THE NATIVE VEGETATION. ALL EXCAVATED MATERIALS WILL BE KEPT AND USED ON SITE. A NATIVE VEGETATION BUFFER WILL REMAIN INTACT AROUND DISTURBED AREAS DOWN HILL.

* CONTACT - JAYSON HASKELL 801-898-5513 WITH QUESTIONS REGARDING THE SWPPP