

# Weber County Stormwater Construction Activity Permit

Application submittals will be accepted by appointment only. (801) 399-8374. 2380 Washington Blvd. Suite 240, Ogden, UT 84401

Date Submitted	Fees (Office Use) <u>                    </u>	Receipt Number (Office Use) <u>                    </u>	Priority Site (Office Use) <input type="radio"/> Yes <input checked="" type="radio"/> No	Permit Number (Office Use) <u>2017-31</u>
----------------	--	--	---	--

Property Owner/Authorized Representative Contact Information	Project Information
Name of Property Owner(s)/Authorized Representative(s) <u>SETH &amp; HELOI WADDUPS / AMERICAN REMODEL</u>	Project Name <u>WADDUPS RESIDENCE</u>
Phone <u>801-510-0214</u>	Project Address <u>5492 E. 2475 N. EDEN, UT 84310</u>
Fax <u>                    </u>	
Email Address <u>AMERICANREMODEL@GMAIL.COM</u>	
Mailing Address of Property Owner(s)/Authorized Representative(s) <u>1349 BRIDGEVIEW DR. LAYTON, UT 84041</u>	Estimated Project Length (mo) <u>6</u>
	Previous Permit No. (if applicable) <u>                    </u>
	Estimated Start Date <u>4/30/17</u>
	Actual Start Date <u>                    </u>

## Submittal Checklist

The application shall include a Storm Water Pollution Prevention Plan which meets the criteria set forth in Section 33-3-4 of the county ordinances.

The applicant shall file the application on or before the following dates:

- Subdivision:** The date that the applicant submits the preliminary subdivision development plat application.
- Site Plan:** The date that the applicant submits a site plan application or amended site plan.
- Building Permit:** The date that the applicant submits a building permit application if the applicant proposes to construct a building on an existing lot or parcel.
- Land Use Permit:** The date that the applicant submits a land use permit application.
- Other:** At least two (2) weeks before the developer intends to perform any type of work not listed above that would require a Storm Water Construction Activity Permit pursuant to this Chapter.

Failure to acquire a required Storm Water Construction Activity Permit is grounds for tabling a related subdivision application, site plan application, conditional use permit application, or building permit application. It is unlawful to commence work (move dirt) on a development site before obtaining a required Storm Water Construction Activity Permit.

Note: A pre-construction meeting is required before performing any on-site earth work, unless waived by the county engineer.

## Applicant Narrative

Please explain your request.  
LOOKING FOR STORMWATER PERMIT FOR A SINGLE FAMILY HOME BUILD.

## Authorization

By signing below the Owner / Representative authorizes the county to enter the property to perform inspections.

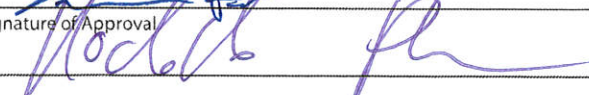
Owner or Authorized Representative Signature 	Date <u>4/17/17</u>
Signature of Approval 	Date <u>4-17-17</u>

- 1- SEE MAP FOR LOCATION OF DISTURBED AREA
- 2- ON-SITE PROJECT MGR - MITCH CAMPBELL 801-660-8321
- 3- SILT FENCE / BERMS TO PREVENT RUNOFF ONTO NEIGHBORS PROPERTY
- 4- NO MATERIALS TO BE EXPORTED
- 5- SEE SITE MAP - ROUTINELY CLEANED / WASHED OUT
- 6- SEE SITE MAP BY PROFESSIONAL COMPANY
- 7- 4' x 1' - GRAVEL TRACK PAD - SEE SITE FOR LOCATION
- 8- HAND SWEEP ASPHALT WHEN TRACKING OCCURS
- 9- BERMS TO PREVENT RUN-OFF INTO SWALES
- 10- PROPERTY HAS NATURAL VEGETATION - WATER IS RETAINED & ABSORBED ON LOT
- 11- NO CUT BUILDINGS ON PROPERTY @ THIS TIME

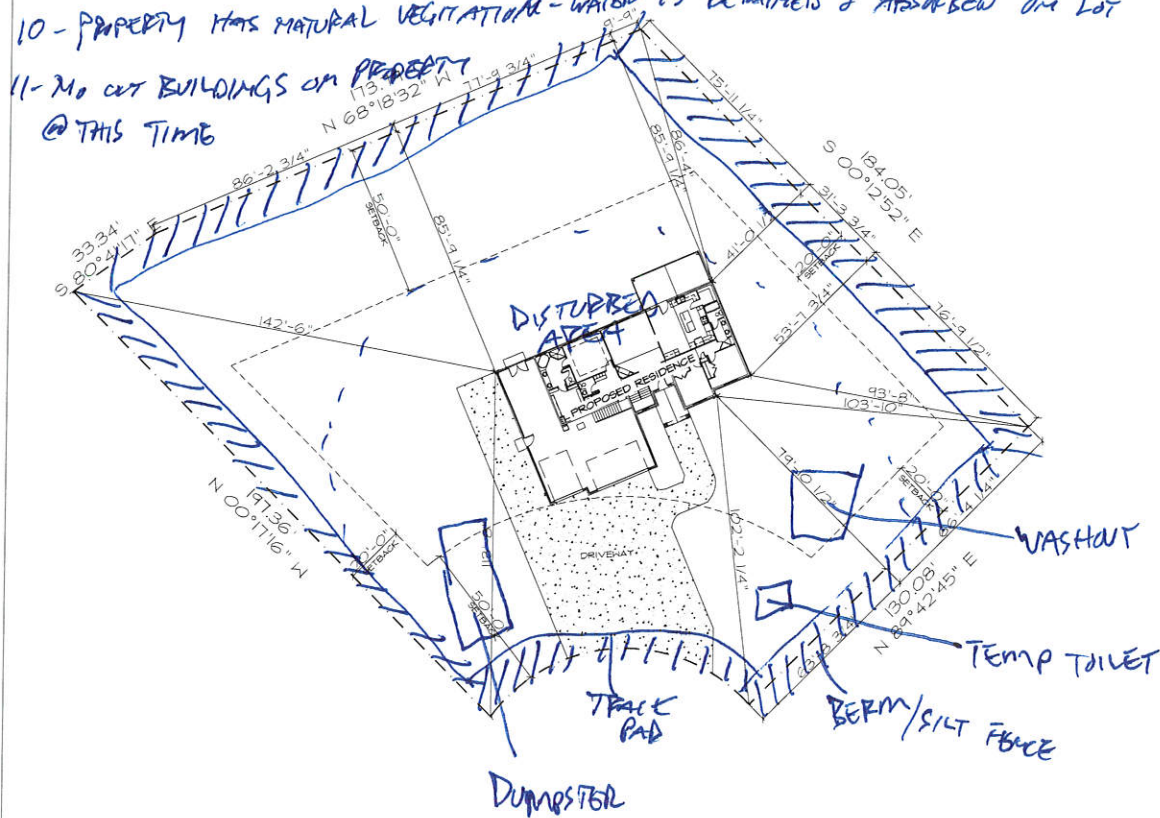

SCALE : 1" = 40'

WADDOUPS RESIDENCE  
 LOT 22 EDEN ACRES  
 EDEN, UTAH