

LIBERTY PIPELINE - UPPERSYSTEM TANK EASEMENT DESCRIPTION

AN EASEMENT LOCATED IN SECTION 36, TOWNSHIP 8 NORTH, RANGE 1 WEST OF THE SALT LAKE BASE AND MERIDIAN, BEING A PART OF COMMON AREA "A", DURFEE CREEK ESTATES NO.1, MORE PARTICULARLY DESCRIBED AS FOLLOWS:

BEGINNING AT THE NORTHWEST CORNER OF LOT 18, DURFEE CREEK ESTATES NO.1 BEING LOCATED SOUTH 89°38'45" WEST 313.14 FEET ALONG THE NORTH LINE OF THE NORTH WEST QUARTER OF SECTION 1, TOWNSHIP 7 NORTH, RANGE 1 WEST, AND NORTH 0°00'00" EAST 2030.37 FEET FROM THE NORTH QUARTER CORNER OF SAID SECTION 1; RUNNING THENCE ALONG THE BOUNDARY LINE OF SAID DURFEE CREEK ESTATES NO.1 NORTH 15°09'32" WEST 587.44 FEET; THENCE NORTH 73°48'49" EAST 288.20 FEET; THENCE SOUTH 24°13'33" EAST 487.97 FEET TO THE NORTH LINE OF LOT 20, DURFEE CREEK ESTATES NO.1; THENCE ALONG SAID LINE AND THE NORTH LINE OF LOT 19, OF SAID DURFEE CREEK ESTATES NO.1, SOUTH 50°40'23" WEST 297.06 FEET TO THE NORTHWEST CORNER OF LOT 19, DURFEE CREEK ESTATES NO.1; THENCE SOUTH 81°27'01" WEST 94.66 FEET TO THE POINT OF BEGINNING.

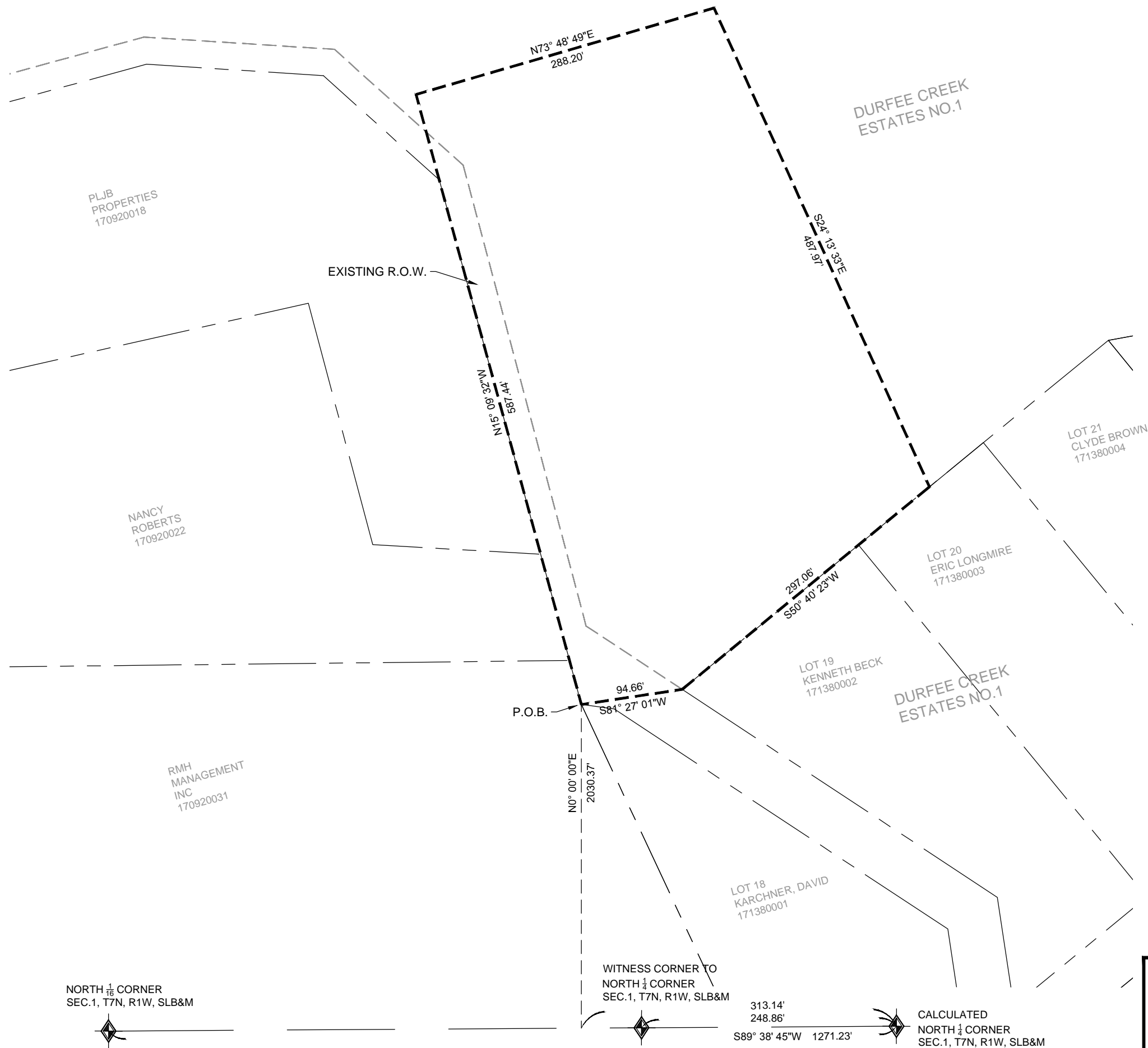

**LEGEND**

- SECTION CORNER MONUMENT AS NOTED
- EASEMENT LINE
- ADJACENT PARCEL
- SECTION LINE
- EXISTING ROW

**Scale in Feet**  
1" = 100'

Revisions		Date	Description

Date:	9/8/2016
Scale:	1" = 100'
Designed:	MDD
Drafted:	SGP
Checked:	DLW

**Easement Exhibit**  
**UPPER SYSTEM TANK**  
**LIBERTY PIPELINE COMPANY**  
**LIBERTY, WEBER, UTAH**

**GARDNER ENGINEERING**  
 CIVIL - LAND PLANNING  
 MUNICIPAL - LAND SURVEYING  
 5150 SOUTH 375 EAST OGDEN, UT  
 OFFICE: 801.476.0202 FAX: 801.476.0066

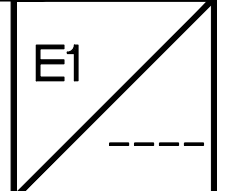

NORTH 1/4 CORNER  
 SEC. 1, T7N, R1W, SLB&M

WITNESS CORNER TO  
 NORTH 1/4 CORNER  
 SEC. 1, T7N, R1W, SLB&M

CALCULATED  
 NORTH 1/4 CORNER  
 SEC. 1, T7N, R1W, SLB&M