

# Weber County Stormwater Construction Activity Permit

Application submittals will be accepted by appointment only. (801) 399-8374. 2380 Washington Blvd. Suite 240, Ogden, UT 84401

Date Submitted <b>8-31-16</b>	Fees (Office Use) _____	Receipt Number (Office Use) _____	Priority Site (Office Use) <input type="radio"/> Yes <input checked="" type="radio"/> No	Permit Number (Office Use) <b>2016-103</b>
<b>Property Owner/Authorized Representative Contact Information</b>			<b>Project Information</b>	
Name of Property Owner(s)/Authorized Representative(s) <b>Justin Pack</b>			Project Name <b>Form House</b>	
Phone <b>801-814-2433</b>		Project Address <b>6491 E. 1900 N. EDEN UT 84310</b>		
Email Address <b>OgdenValleyhomes@gmail.com</b>			Estimated Project Length (mo) _____	
Mailing Address of Property Owner(s)/Authorized Representative(s) <b>2261 N. HWY 158 EDEN UT 84310</b>			Previous Permit No. (if applicable) _____	
			Estimated Start Date _____	
			Actual Start Date _____	

## Submittal Checklist

The application shall include a Storm Water Pollution Prevention Plan which meets the criteria set forth in Section 40-3-4 of the county ordinances.

The applicant shall file the application on or before the following dates:

- Subdivision:** The date that the applicant submits the preliminary subdivision development plat application.
- Site Plan:** The date that the applicant submits a site plan application or amended site plan.
- Building Permit:** The date that the applicant submits a building permit application if the applicant proposes to construct a building on an existing lot or parcel.
- Land Use Permit:** The date that the applicant submits a land use permit application.
- Other:** At least two (2) weeks before the developer intends to perform any type of work not listed above that would require a Storm Water Construction Activity Permit pursuant to this Chapter.

Failure to acquire a required Storm Water Construction Activity Permit is grounds for tabling a related subdivision application, site plan application, conditional use permit application, or building permit application. It is unlawful to commence work (move dirt) on a development site before obtaining a required Storm Water Construction Activity Permit.

Note: A pre-construction meeting is required before performing any on-site earth work, unless waived by the county engineer.



## Applicant Narrative

Please explain your request.

**Stormwater construction activity permit for the construction of a new residential home.**

## Authorization

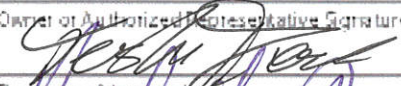
By signing below the Owner / Representative authorizes the county to enter the property to perform inspections.

Owner or Authorized Representative Signature 	Date _____
Signature of Approval 	Date <b>9-19-16</b>

Ogden Valley Homes

Justin Pock 801-814-7433

Total disturbed area will be 30,000  $\text{ft}^2$  included driveway!

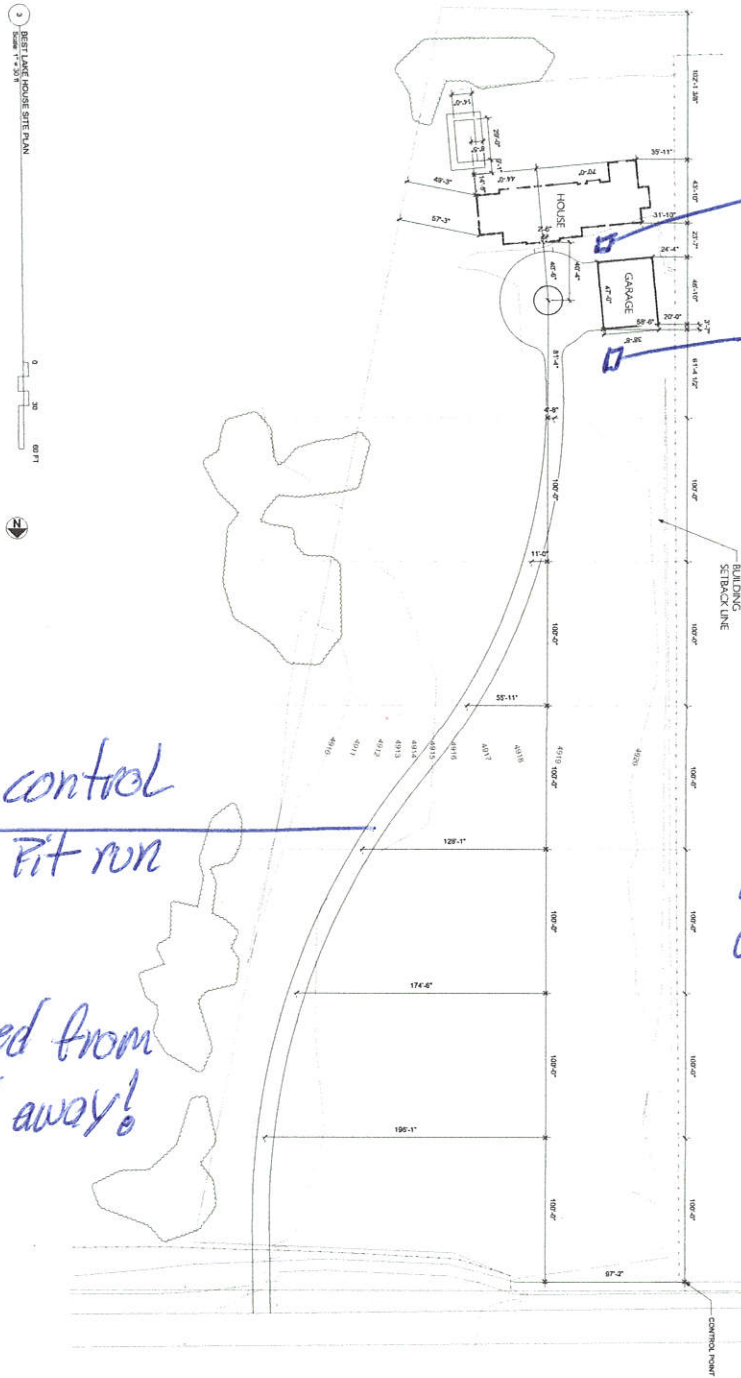

Porta John

concrete wash pit



Nearest home is uphill from site!

Long driveway to control dust & tracking, Pit run

Extra dirt produced from dig will be hauled away!