

Weber County Stormwater Construction Activity Permit

Application submittals will be accepted by appointment only. (801) 399-8374. 2380 Washington Blvd. Suite 240, Ogden, UT 84401

Date Submitted 9-15-16	Fees (Office Use) —	Receipt Number (Office Use) —	Priority Site (Office Use) <input type="radio"/> Yes <input checked="" type="radio"/> No	Permit Number (Office Use) 2016-108
Property Owner/Authorized Representative Contact Information			Project Information	
Name of Property Owner(s)/Authorized Representative(s) Shaun & Marlia Hansen / Jayson Haskell			Project Name Hansen residence	
Phone 425-231-9770 / 801-898-5513		Fax 801-825-1718	Project Address 6762 N 2275 E Liberty, UT 84310	
Email Address jaysonhaskell96@gmail.com				
Mailing Address of Property Owner(s)/Authorized Representative(s) Shaun & Marlia Hansen 5927 Concord Court Mountain Green, UT 84050			Estimated Project Length (mo) 8 months	Previous Permit No. (if applicable)
			Estimated Start Date 10/1/2016	Actual Start Date

Submittal Checklist

The application shall include a Storm Water Pollution Prevention Plan which meets the criteria set forth in Section 33-3-4 of the county ordinances.

The applicant shall file the application on or before the following dates:

Subdivision: The date that the applicant submits the preliminary subdivision development plat application.

Site Plan: The date that the applicant submits a site plan application or amended site plan.

Building Permit: The date that the applicant submits a building permit application if the applicant proposes to construct a building on an existing lot or parcel.

Land Use Permit: The date that the applicant submits a land use permit application.

Other: At least two (2) weeks before the developer intends to perform any type of work not listed above that would require a Storm Water Construction Activity Permit pursuant to this Chapter.

Failure to acquire a required Storm Water Construction Activity Permit is grounds for tabling a related subdivision application, site plan application, conditional use permit application, or building permit application. It is unlawful to commence work (move dirt) on a development site before obtaining a required Storm Water Construction Activity Permit.

Note: A pre-construction meeting is required before performing any on-site earth work, unless waived by the county engineer.

Applicant Narrative

Please explain your request.

Authorization

By signing below the Owner / Representative authorizes the county to enter the property to perform inspections.

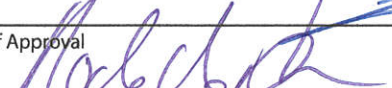
Owner or Authorized Representative Signature 	Date 9/15/16
Signature of Approval 	Date 10-4-16

SWPPP HANSEN RES.

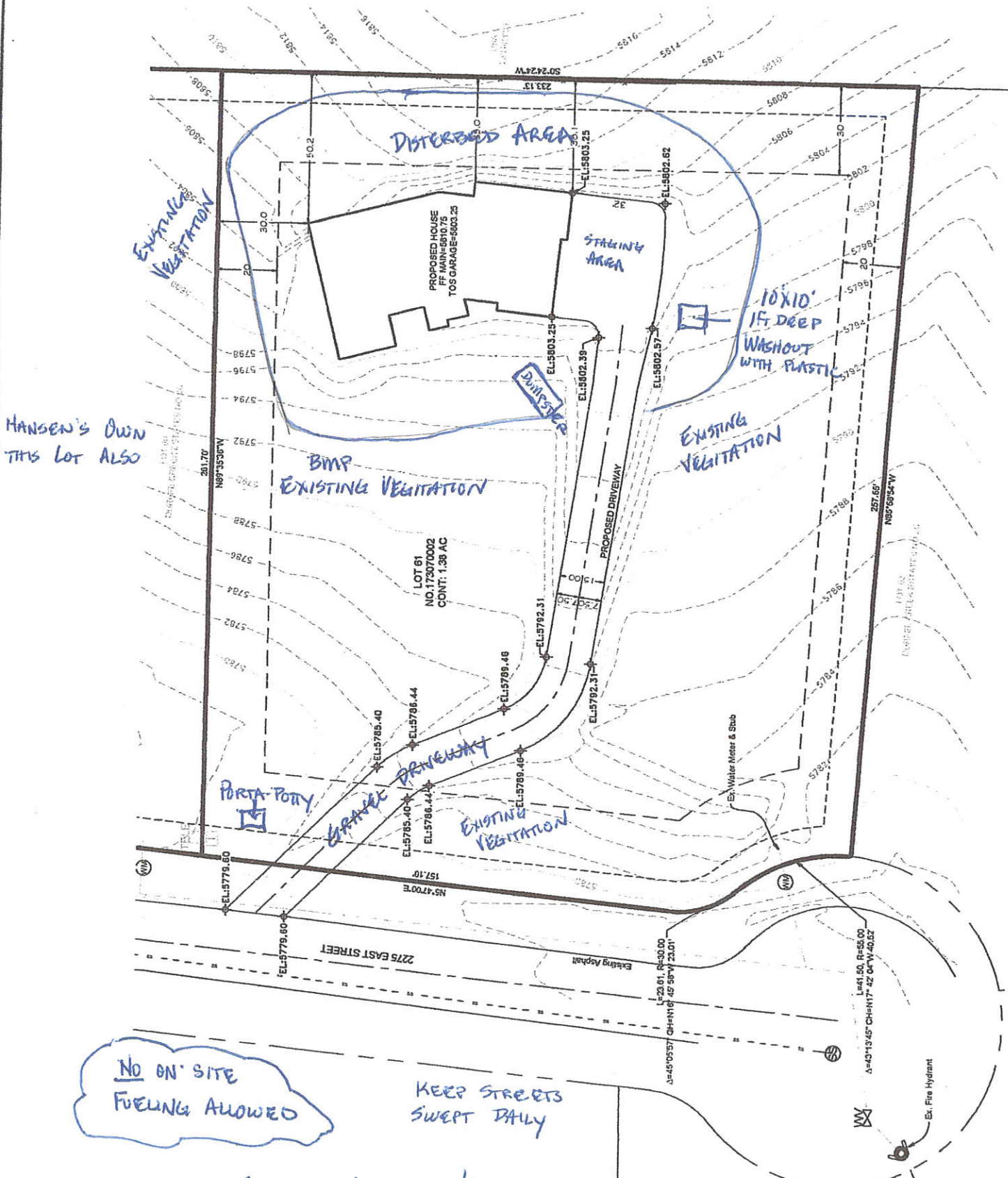

HANSEN'S OWN
THIS LOT ALSO

NO ON-SITE FUELING ALLOWED

KEEP STREETS SWEEP DAILY

CONTACT: JAYSON HASKELL 801-898-5513
WITH QUESTIONS REGARDING THE SWPPP