

Weber County Stormwater Construction Activity Permit

Application submittals will be accepted by appointment only. (801) 399-8374. 2380 Washington Blvd. Suite 240, Ogden, UT 84401

Date Submitted 9 JUN 16	Fees (Office Use) 	Receipt Number (Office Use) 	Priority Site (Office Use) <input type="radio"/> Yes <input checked="" type="radio"/> No	Permit Number (Office Use) 2016-81
Property Owner/Authorized Representative Contact Information			Project Information	
Name of Property Owner(s)/Authorized Representative(s) ACT PLUMING CONST			Project Name LOSA HOME	
Phone 801-686-2326		Project Address 3980N 3175W		
Email Address Arthur.F.Plum@Gmail.com		OGDEN UT 84404		
Mailing Address of Property Owner(s)/Authorized Representative(s) 3267 W 4000 N			Estimated Project Length (mo) 6	
			Previous Permit No. (if applicable)	
			Estimated Start Date 15 JUN 16	
			Actual Start Date	

Submittal Checklist

The application shall include a Storm Water Pollution Prevention Plan which meets the criteria set forth in Section 33-3-4 of the county ordinances.

The applicant shall file the application on or before the following dates:

- Subdivision:** The date that the applicant submits the preliminary subdivision development plat application.
- Site Plan:** The date that the applicant submits a site plan application or amended site plan.
- Building Permit:** The date that the applicant submits a building permit application if the applicant proposes to construct a building on an existing lot or parcel.
- Land Use Permit:** The date that the applicant submits a land use permit application.
- Other:** At least two (2) weeks before the developer intends to perform any type of work not listed above that would require a Storm Water Construction Activity Permit pursuant to this Chapter.

Failure to acquire a required Storm Water Construction Activity Permit is grounds for tabling a related subdivision application, site plan application, conditional use permit application, or building permit application. It is unlawful to commence work (move dirt) on a development site before obtaining a required Storm Water Construction Activity Permit.

Note: A pre-construction meeting is required before performing any on-site earth work, unless waived by the county engineer.

Applicant Narrative

Please explain your request.

CONSTRUCT NEW HOME

Authorization

By signing below the Owner / Representative authorizes the county to enter the property to perform inspections.

Owner or Authorized Representative Signature 	Date 9 June 16
Signature of Approval 	Date 7-22-16

- 1) The area that will be disturbed will be approximately 20% more than the footprint of the home , which is approximately 2200 Sq Ft.
- 2) The contractor, Art Plum Construction, will be responsible for the conditons of the site during construction *801-686-2326*
- 3) The neighbors will not be effected by the proposed construction activities because all erosion/run off will be contained on the proposed construction property
- 4) All excavated material will be kept on the property during temporary and permanent design
- 5) The concrete washout site will be located to the south of the home and will be a depressed area lined with plastic. Upon curing/hardening, it will be disposed of with other construction debris, as per code.
- 6) The porta-john will be installed on the south east area of the property, away from neighbors to reduce odor concerns, and will be maintained through service contract.
- 7) The construction entrance will be the existing private gravel road that will shake all loose debris from any trucks carrying mud/dust.
- 8) On the rare occasion that any mud/or dirt gets on the asphalt it will be removed with equipment and brooms within hours, just as quickly as the motorcycle track one mile away removes all dust and dirt from the asphalt, on a weekly basis during the summer months.
- 9) There is a swell on 4000 to the north of the construction site, and it will be protected by not getting any dirt on the asphalt. This will protect the swell. Also any excavated material will not be deposited in close proximity to the swell thus being unable to run off into the swell.
- 10) The rain/storm waters currently get absorbed into the ground and provide moisture to the vegetation.
- 11) There is no current occupation on the property

PLOT PLAN FOR ART PLUIM CONST

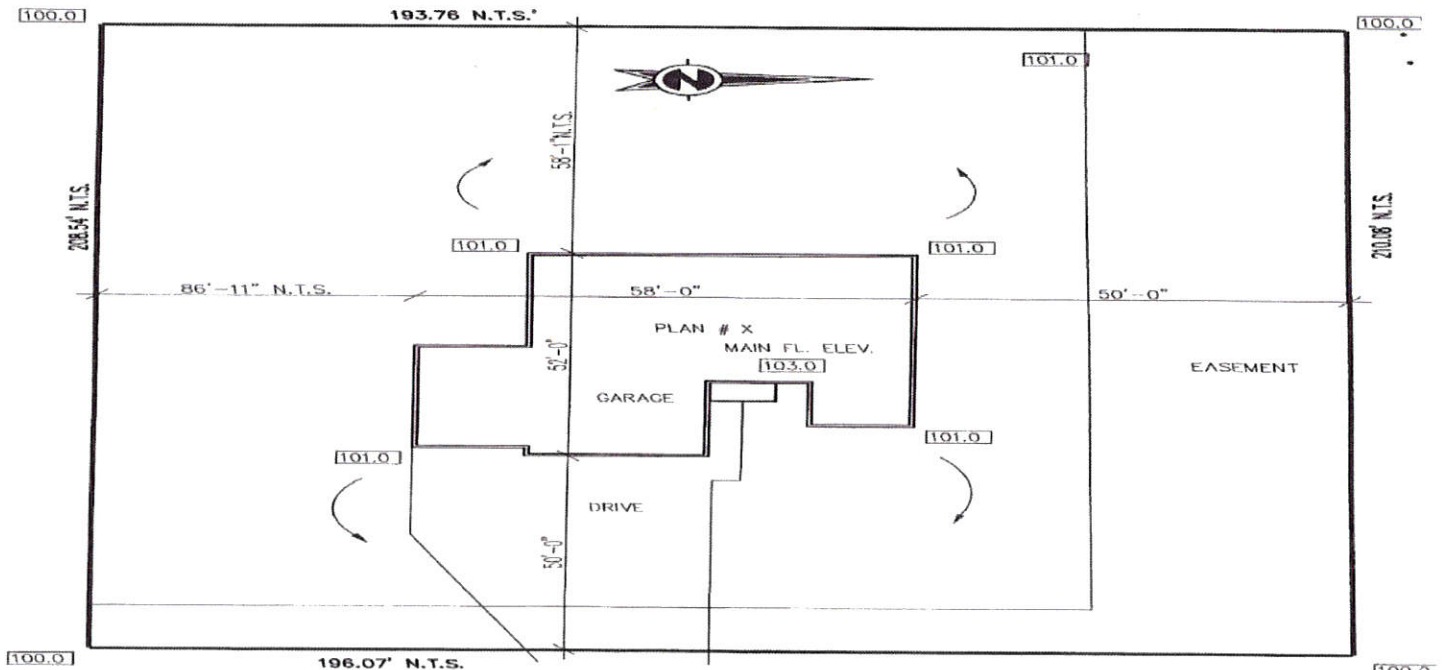

LOT # 4 HEATHER GLEN
 TYPE 'B' GRADING. 2% GRADE 10' AWAY FROM HOUSE
 SCALE 1" = 20' - 0"
 WEBER CO., UTAH
 MAR. 2016