

IMPROVEMENT DRAWINGS  
FOR  
GALLOP BEND SUBDIVISION  
WEBER COUNTY TAYLOR, UT

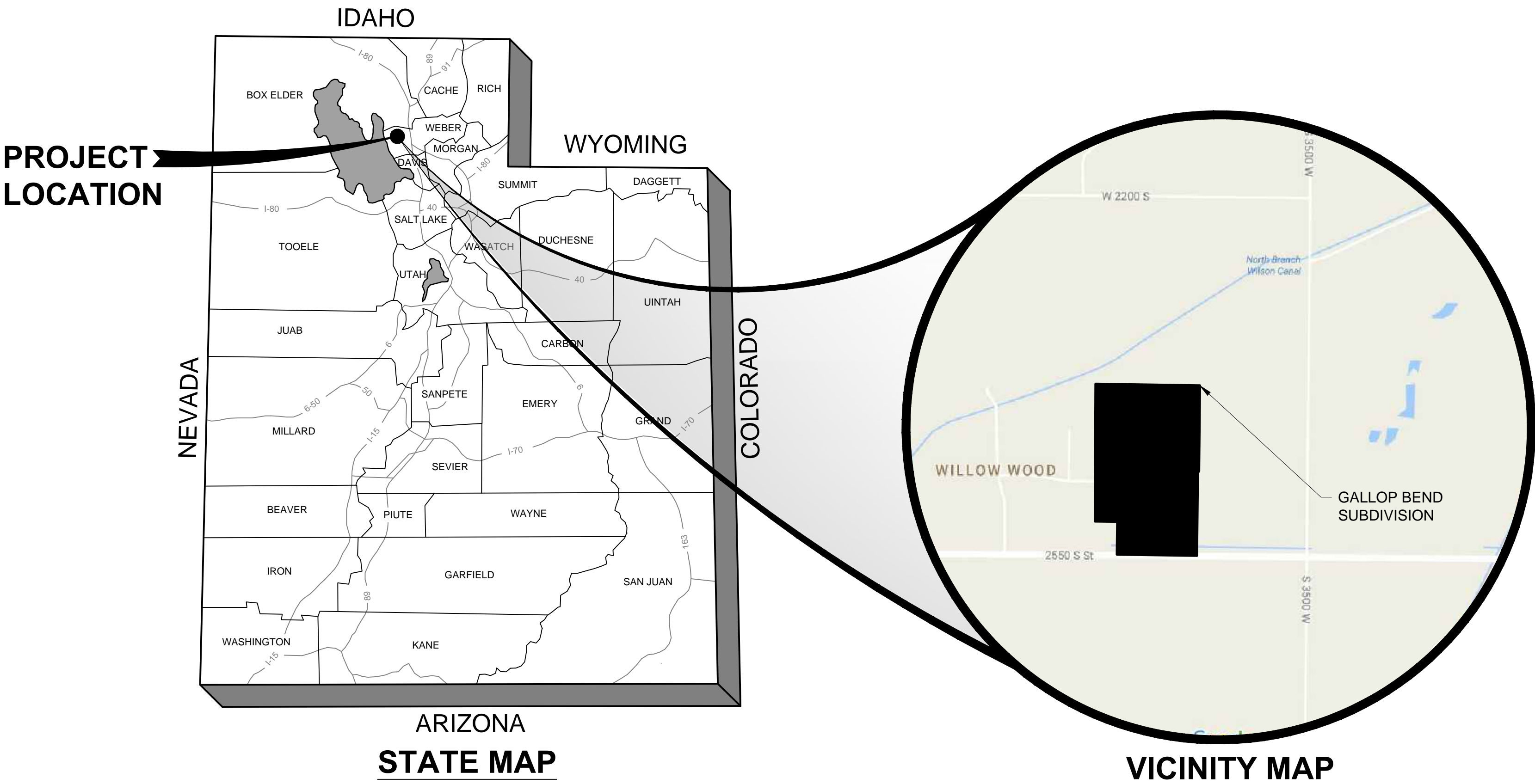

**BASIS OF BEARING**  
BASIS OF BEARING FROM A FLAT BRASS CAP MONUMENT AT THE SOUTH 1/4 CORNER OF SECTION 38, T6N, R2W SLB&M NORTHING: 3604365.95, EASTING: 1482600.34, N00°42'57"E, 5307.45' TO A FLAT BRASS CAP AT THE NORTH 1/4 CORNER OF SECTION 38, T6N, R2W, NORTHING: 3609674.25, EASTING: 1482666.65

**BENCHMARK**  
BM#1  
ELEV: 4189.25'  
N: 3609674.25  
E: 1482666.65  
FOUND FLAT BRASS CAP

BM#2  
ELEV: 4211.64  
N: 3604365.95  
E: 1482600.34  
FOUND FLAT BRASS CAP

- VERTICAL CONTROL DATUM BASED ON NAVD88

**DEVELOPER:**  
BROCK LOOMIS  
JF CAPITAL  
1148 W. LEGACY CROSSING BLVD, STE 400  
CENTERVILLE, UT 84014

**DESIGNER / ENGINEER**  
HORROCKS ENGINEERS  
DAVE PETERSON, P.E.  
2162 W. GROVE PKWY STE 400  
PLEASANT GROVE, UT 84062

SHEET INDEX		
PAGE #	SHEET #	SHEET TITLE
1	GI001	COVER
2	GI002	GENERAL NOTES
3	GI003	LEGENDS
4	CS101	SITE PLAN
?	CG101	GRADING PLAN
6	CU101	UTILITY PLAN
7	CP201	3600 WEST PLAN & PROFILE
8	CP202	3600 WEST PLAN & PROFILE
9	CP203	2400 SOUTH PLAN & PROFILE
10	CP204	2475 SOUTH PLAN & PROFILE
11	CP701	SWPP PLAN

HORROCKS  
ENGINEERS

2162 West Grove Parkway, Suite 400  
Pleasant Grove, UT 84062  
(801) 763-5100  
www.horrock.com

WARNING  
0 1 2  
IF THIS BAR DOES NOT  
MEASURE 2" THEN  
DRAWING IS NOT TO SCALE

REVISIONS  
REV # DATE

DRAWING INFO  
DATE 07 OCT 2016  
DESIGNED CC  
DRAWN CC  
CHECKED DB  
PROJECT PG-888-1607

PROFESSIONAL ENGINEER  
COUNTY REVIEW  
STATE OF UTAH

GALLOP BEND SUBDIVISION  
WEBER COUNTY  
TAYLOR, UT

COVER  
IMPROVEMENT DRAWINGS

GI001

PAGE 1



1

GENERAL NOTES

1.

ALL CONSTRUCTION SHALL COMPLY WITH THE STANDARD DRAWINGS AND SPECIFICATIONS OF THE GOVERNING JURISDICTIONAL ENTITY(IES) FOR THIS PROJECT, UNLESS OTHERWISE NOTED. SEE PROJECT SPECIFICATIONS AND STANDARDS SECTION ON THIS SHEET FOR MORE INFORMATION.

2.

EXISTING TOPOGRAPHY IS BASED ON UTAH AGRC DATA, LOCAL GIS DATA, OR BY FIELD SURVEY. SEE PROJECT SPECIFICATIONS AND STANDARDS SECTION ON THIS SHEET FOR MORE INFORMATION.

3.

THE CONTRACTOR SHALL MAINTAIN ALL EXISTING DRAINAGE FACILITIES WITHIN THE CONSTRUCTION AREA UNTIL THE DRAINAGE IMPROVEMENTS ARE IN PLACE AND FUNCTIONAL.

4.

ALL CONTRACTORS WORKING WITHIN THE PROJECT BOUNDARIES ARE RESPONSIBLE FOR COMPLIANCE WITH ALL APPLICABLE SAFETY LAWS OF ANY JURISDICTIONAL BODY. THE CONTRACTOR SHALL BE RESPONSIBLE FOR ALL BARRICADES, SAFETY DEVICES AND CONTROL OF TRAFFIC WITHIN AND AROUND THE CONSTRUCTION AREA.

5.

THE CONTRACTOR SHALL KEEP ON SITE AT ALL TIMES A COPY OF THE APPROVED AND STAMPED CONSTRUCTION PLANS ON WHICH IS RECORDED THE ACTUAL LOCATIONS OF THE CONSTRUCTED UTILITIES AND ANY OTHER UTILITIES ENCOUNTERED. THE CONTRACTOR SHALL PROVIDE THESE LOCATIONS TO THE DESIGN ENGINEER.

6.

THE CONTRACTOR(S) SHALL REMOVE ALL OBSTRUCTIONS, BOTH ABOVE AND BELOW GROUND, AS REQUIRED FOR THE CONSTRUCTION OF THE PROPOSED IMPROVEMENTS. THIS SHALL INCLUDE CLEARING AND GRUBBING WHICH CONSISTS OF CLEARING THE GROUND SURFACE OF ALL TREES, STUMPS, BRUSH, UNDERGROWTH, HEDGES, HEAVY GROWTH OF GRASS OR WEEDS, FENCES, STRUCTURES, DEBRIS, RUBBISH, AND SUCH MATERIAL WHICH IN THE OPINION OF THE ENGINEER, IS UNSUITABLE FOR THE FOUNDATION OF PAVEMENTS. ALL MATERIAL NOT SUITABLE FOR FUTURE USE ON SITE SHALL BE DISPOSED OF OFF SITE.

7.

OWNER/DEVELOPER/CONTRACTOR IS REQUIRED TO CALL BLUE STAKES OF UTAH 1-800-662-4111 IN A SUFFICIENT AMOUNT OF TIME SO AS TO PROPERLY DETERMINE THE LOCATION OF ALL UNDERGROUND UTILITIES AND TO AVOID DELAYS TO THE CONSTRUCTION SCHEDULE.

8.

THE CONTRACTOR SHALL BE RESPONSIBLE FOR COMPLYING WITH ALL RECOMMENDATIONS WITHIN THE PROJECT GEOTECHNICAL REPORT. SEE PROJECT SPECIFICATIONS AND STANDARDS SECTION ON THIS SHEET FOR MORE INFORMATION.

9.

GENERAL CONTRACTOR IS RESPONSIBLE FOR COORDINATION OF WORK AND BETWEEN TRADES. SUB-CONTRACTORS ARE ALSO RESPONSIBLE FOR COORDINATION WITH OTHER TRADES AND DISCIPLINES INCLUDED IN THE CONTRACT DOCUMENTS. IF ANY DISCREPANCIES ARE FOUND, THE GENERAL CONTRACTOR IS TO NOTIFY ENGINEER IMMEDIATELY BEFORE COMMENCEMENT OF WORK. NO EXTRA COSTS TO THE PROJECT WILL BE INCURRED DUE TO FAILURE OF GENERAL CONTRACTOR AND/OR SUB-CONTRACTORS TO REVIEW CONTRACT DOCUMENTS AND COORDINATE WITH OTHER TRADES.

10.

ALL TRAFFIC CONTROL SHALL CONFORM TO THE MANUAL OF UNIFORM TRAFFIC CONTROL DEVICES AND LOCAL CITY STANDARDS.

11.

THE CONTRACTOR MUST OBTAIN A PERMIT FROM THE BUILDING DEPARTMENT FOR ANY WALLS GREATER THAN 4' IN HEIGHT CONSTRUCTED WITHIN THE PROJECT. ALL ROCK WALLS CONSTRUCTED WITHIN THE PROJECT MUST BE CERTIFIED AND INSPECTED BY A LICENSED STRUCTURAL ENGINEER PRIOR TO THE CITY'S FINAL ACCEPTANCE.

12.

ALL CONSTRUCTION IS TO BE DONE AS PER THE 2016 EDITION OF THE LEHI CITY DESIGN STANDARDS AND PUBLIC IMPROVEMENTS SPECIFICATIONS.

13.

ALL ADA ACCESSIBLE SIDEWALK RAMPS WILL BE CONSTRUCTED IN ACCORDANCE WITH THE 2016 EDITION OF THE LEHI CITY DESIGN STANDARDS AND PUBLIC IMPROVEMENTS SPECIFICATIONS.

14.

PRIOR TO CONSTRUCTION, AN EROSION AND SEDIMENT CONTROL PLAN WILL BE SUBMITTED TO THE PUBLIC WORKS DIRECTOR FOR APPROVAL.

15.

PRIOR TO THE COMMENCEMENT OF ANY WORK, A PRECONSTRUCTION MEETING WILL BE HELD WITH THE PUBLIC WORKS DIRECTOR, CHIEF BUILDING OFFICIAL, CITY INSPECTORS, THE CONTRACTOR, AND PROPERTY OWNER.

2

UTILITY NOTES

**WATER**

1.

ALL UNUSED WATER LINES SHALL BE COMPLETELY REMOVED.

2.

WATER METER SETTER BOXES MAY BE RE-USED OR SALVAGED.

3.

EXISTING WATER LATERALS MAY BE ABANDONED IN PLACE UNLESS SPECIFICALLY FORBIDDEN BY JURISDICTIONAL ENTITY.

4.

PROPOSED WATER LATERALS SHALL BE ALL NEW PIPE OF THE MATERIAL TYPE SHOWN ON PLANS AND/OR REQUIRED BY THE JURISDICTIONAL ENTITY.

5.

WATER VALVES MAY BE RE-USED AS APPROVED BY THE JURISDICTIONAL ENTITY.

6.

FIRE HYDRANTS MAY BE RE-USED AS APPROVED BY THE JURISDICTIONAL ENTITY.

7.

RAISE ALL UTILITIES, SUCH AS MANHOLES, METER SETTERS, FIRE HYDRANTS, WATER VALVE LIDS, ETC. TO ROADWAY OR PROJECT FINISHED GRADE AS MAY BE APPLICABLE.

8.

ALL BACKFLOW ASSEMBLY INSTALLATION AND TESTING SHALL COMPLY WITH THE BACKFLOW REQUIREMENTS OF THE JURISDICTIONAL ENTITY.

9.

12 GAUGE COPPER LOCATE WIRE SHALL BE TAPED TO ALL WATER LINES FOR LOCATION PURPOSES. THE WIRE SHALL BE BROUGHT UP AT EACH VALVE BOX AND HYDRANT.

**SEWER**

1.

ALL NEW AND EXISTING SEWER SYSTEMS WILL BE MANDREL AND AIR TESTED.

2.

SEWER LENGTHS AND SLOPES ON THE PROFILE VIEWS ARE MEASURED FROM CENTER-CENTER OF MANHOLES.

3.

ALL REMOVED EXISTING SEWER OR WATER UTILITIES SHALL EITHER BE SALVAGED OR PROPERLY DISPOSED OF ACCORDING TO GOVERNING REGULATIONS.

4.

ALL ABANDONED OR UNUSED SEWER MANHOLES SHALL BE COMPLETELY REMOVED.

5.

SEWER MANHOLES MAY BE RE-USED IF APPROVED BY THE JURISDICTIONAL ENTITY.

6.

SEWER MAINS ABANDONED IN PLACE SHALL BE CUT AT EACH END, AND SHALL EITHER BE PLUGGED OR CAPPED WITH A PLASTIC OR CONCRETE CAP.

7.

SEWER LATERALS TO BE REMOVED SHALL BE CUT AT THE MAIN AND CAPPED ON BOTH ENDS AS INDICATED IN NOTE 6 ABOVE.

**IRRIGATION**

1.

RAISE ALL UTILITIES, SUCH AS MANHOLES, METER SETTERS, WATER VALVE LIDS, ETC. TO ROADWAY OR PROJECT FINISHED GRADE AS MAY BE APPLICABLE.

2.

ALL IRRIGATION PIPE SHALL BE INSTALLED AND AIR TESTED IN THE SAME MANNER AS THE CULINARY WATER SYSTEM PER THE JURISDICTIONAL ENTITY.

3.

1" METER SETTERS MUST BE INSTALLED AT EACH LOT.

4.

METER SETTERS MUST BE INSTALLED WITHIN METER BOX CLEARLY MARKED "IRRIGATION".

5.

ALL IRRIGATION PIPING INCLUDING SERVICE MATERIALS MUST BE PURPLE IN COLOR AND CLEARLY MARKED "IRRIGATION".

6.

ALL IRRIGATION MATERIALS, SPECIFICATIONS, AND INSTALLATIONS SHALL COMPLY WITH THE REQUIREMENTS OF THE JURISDICTIONAL ENTITY.

7.

12 GAUGE PURPLE LOCATE WIRE SHALL BE TAPED TO ALL IRRIGATION MAINS FOR LOCATING PURPOSES. THE WIRE SHALL BE BROUGHT UP AT EACH VALVE BOX.

3

UTILITY NOTES

**POWER**

1.

CONTRACTOR TO FOLLOW ALL BLUE STAKES PROTOCOLS

2.

ALL POWER CONNECTIONS AND DESIGN SHALL BE PERFORMED BY THE LOCAL ENERGY SERVICES. SEE UTILITY CONTACTS SECTION ON THIS SHEET FOR MORE INFORMATION.

3.

ANY WORK BEING PERFORMED AT THE REQUEST OF THE LOCAL ENERGY SERVICES SHALL BE PERFORMED TO THE REQUIREMENTS AND SPECIFICATIONS OF SAID ENERGY SERVICE.

4.

ANY ELECTRICAL DESIGN WORK REQUIRED SHALL BE PERFORMED BY A LICENSED ELECTRICAL ENGINEER UNLESS OTHERWISE CONVEYED AS NOT REQUIRED BY THE LOCAL ENERGY SERVICES.

5.

ACCESS TO EXISTING ELECTRICAL EQUIPMENT MUST BE MAINTAINED THROUGHOUT THE PROJECT.

6.

CONTACT LOCAL ENERGY SERVICES FOR ANY REQUIRED CHANGES OR CONFLICTS WITH EXISTING ELECTRICAL INFRASTRUCTURE.

7.

CHANGES MADE TO EXISTING INFRASTRUCTURE WILL BE DONE TO THE LOCAL ENERGY SERVICES STANDARDS AND COMPLETED BY A PRE-QUALIFIED CONTRACTOR OR ENERGY SERVICES.

**QUESTAR GAS**

1.

CONTRACTOR NEEDS TO CONTACT QUESTAR GAS MARKETING DEPARTMENT, PRIOR TO BREAKING GROUND, FOR GAS SIGN UP. SEE UTILITY CONTACTS SECTION ON THIS SHEET FOR MORE INFORMATION.

2.

CONTRACTOR WILL BE RESPONSIBLE TO GET ALL COMPACTION TESTS DONE AT DEVELOPERS EXPENSE.

3.

IF CASINGS/CONDUITS ARE NEEDED, THEY ARE TO BE INSTALLED BY AND PAID FOR BY THE PROJECT. A MAP WILL BE AVAILABLE AT QUESTAR GAS FOR CASING LOCATIONS.

4.

ALL OF THE 10 FOOT UTILITY EASEMENTS BACK OF SIDEWALK WILL BE GRADED TO WITHIN 6 INCHES OF TOP BACK OF CURB BEFORE GAS LINES WILL BE INSTALLED.

5.

ALL TRENCHES SHALL BE BACKFILLED AND ALL DEBRIS, CONSTRUCTION MATERIALS AND EXCESS DIRT PILES SHALL BE CLEARED AWAY.

6.

PROPERTY LOT LINES, BACK OF CURB AND GRADE MUST BE STAKED BY DEVELOPER BEFORE GAS WILL BE INSTALLED.

7.

WATER AND SEWER LINES, CULVERTS OR OTHER HAZARDS NOT CLEARLY NOTICEABLE SHALL BE STAKED BY DEVELOPER.

8.

FAILURE TO COMPLY WITH THE ABOVE NOTES WILL RESULT IN DELAY OF GAS SERVICE TO THIS PROJECT.

9.

CONTRACTOR WILL CONTACT QUESTAR GAS AT LEAST TWO WEEKS PRIOR TO BEING READY, FOR SCHEDULING OF INSTALLATION.

10.

\*\*\*\*\*IMPORTANT NOTICE\*\*\*\*\* GAS WILL BE PUT ON THE SCHEDULE FOR INSTALLATION WHEN POWER TRENCH IS BURIED, STREETS ARE WITHIN 6 INCHES OF SUB-GRADE AND THE 10 FOOT UTILITY EASEMENT IS GRADED TO TOP BACK OF CURB.

11.

HIGH PRESSURE GAS NOTE: IF HIGH PRESSURE GAS LINES ARE LOCATED IN OR NEAR THE DIGGING AREA:  
  
BEFORE DIGGING THE CONTRACTOR WILL CALL THE LOCAL QUESTAR GAS REPRESENTATIVE.

**LEHI CITY STANDARD NOTES**

1.

ONE (1) COLOR ELECTRONIC COPY OF AS-BUILT DRAWINGS, FORMATTED IN ACCORDANCE WITH SECTION 3 OF THE 2016 Ed. OF THE LEHI CITY DESIGN STANDARDS, SHALL BE SUBMITTED TO THE CITY UPON COMPLETION OF THE PUBLIC IMPROVEMENTS; INCLUDING WATER, SEWER, STORM DRAIN AND POWER.

2.

ALL CONSTRUCTION IS TO BE DONE AS PER THE LATEST EDITION OF THE LEHI CITY DESIGN STANDARDS AND PUBLIC IMPROVEMENTS SPECIFICATIONS.

3.

ALL ADA ACCESSIBLE SIDEWALK RAMPS WILL BE CONSTRUCTED IN ACCORDANCE WITH THE LATEST EDITION OF THE LEHI CITY DESIGN STANDARDS AND PUBLIC IMPROVEMENTS SPECIFICATIONS.

4.

PRIOR TO CONSTRUCTION, AN EROSION AND SEDIMENTATION CONTROL PLAN WILL BE SUBMITTED TO THE PUBLIC WORKS DIRECTOR FOR APPROVAL.

5.

PRIOR TO COMMENCEMENT OF ANY WORK, A PRE-CONSTRUCTION MEETING WILL BE HELD WITH THE PUBLIC WORKS DIRECTOR, CHIEF BUILDING OFFICIAL, CITY INSPECTORS, THE CONTRACTOR AND THE PROPERTY OWNER.

4

GRADING & DRAINAGE NOTES

1.

HORROCKS ENGINEERS HAS PREPARED GRADING PLANS AND SIZED DRAINAGE FACILITY SHOWN ON THIS PLAN TO CONTAIN THE RUNOFF AS REQUIRED BY THE JURISDICTIONAL ENTITY. SEE PROJECT SPECIFICATIONS AND STANDARDS SECTION ON THIS SHEET FOR MORE INFORMATION.

1.

THESE PLANS HAVE BEEN PREPARED BASED ON A GEOTECHNICAL REPORT PERFORMED BY THE ENTITY AS OUTLINED IN THE PROJECT SPECIFICATIONS AND STANDARDS SECTION ON THIS SHEET.

2.

IT IS THE PROPERTY OWNER'S RESPONSIBILITY (DEVELOPER, HOMEOWNER, HOMEOWNERS ASSOC. ETC.) TO COMPLETE AND MAINTAIN THE FINAL GRADING ON THEIR PROPERTY IN ACCORDANCE WITH THE DRAINAGE CONCEPT IDENTIFIED IN THE GRADING AND DRAINAGE PLAN AND GEOTECHNICAL ENGINEER'S RECOMMENDATIONS. THE PROPERTY OWNER IS RESPONSIBLE, IN PERPETUITY, FOR INSPECTING AND MAINTAINING PROPER DRAINAGE DURING CONSTRUCTION AND WHEN RE-GRADING OR MAKING MODIFICATIONS TO DRAINAGE FACILITIES THAT AFFECTS THEIR PROPERTY.

3.

ALL IMPORTED STRUCTURAL FILL, IF REQUIRED, SHALL BE APPROVED BY THE GEOTECHNICAL ENGINEER PRIOR TO DELIVERY TO THE SITE.

4.

THE GRADING AND DRAINAGE PLANS DO NOT IDENTIFY THE CONSTRUCTION METHODS, EQUIPMENT, PROCEDURES, AND OR SEQUENCING TO BE EMPLOYED BY THE CONTRACTOR. ALL GRADING OPERATIONS INCLUDING BUT NOT LIMITED TO SITE PREPARATION, SCARIFICATION, EXCAVATION, OVER-EXCAVATION, PLACEMENT, OF FILLS, AND COMPACTION OF FILLS, SHALL BE PERFORMED BY THE CONTRACTOR IN CONFORMANCE WITH THE GEOTECHNICAL REPORT DESCRIBED IN THE PROJECT SPECIFICATIONS AND STANDARDS SECTION ON THIS SHEET AND ONSITE FIELD OBSERVATIONS AS REQUIRED BY THE GEOTECHNICAL FIRM.

5.

IT IS THE CONTRACTORS RESPONSIBILITY TO NOTIFY HORROCKS ENGINEERS IMMEDIATELY IF THERE ARE ANY CONFLICTS BETWEEN THE REQUIREMENTS OF THE GRADING AND DRAINAGE PLANS AND THE REQUIREMENTS OF THE GEOTECHNICAL REPORT OR GEOTECHNICAL FIELD OBSERVATIONS.

6.

ALL EXCAVATION, GRADING, AND FILL OPERATIONS WITHIN THE BUILDING AREA SHOULD BE OBSERVED BY THE GEOTECHNICAL ENGINEER TO VERIFY SUBSOIL CONDITIONS AND DETERMINE ADEQUACY OF SITE PREPARATION, SUITABILITY OF FILL MATERIALS AND COMPLIANCE WITH COMPACTION REQUIREMENTS.

7.

THE CONTRACTOR SHALL PROVIDE SUITABLE METHODS & EQUIPMENT TO CONTROL DUST AND AIR POLLUTION CAUSED BY CONSTRUCTION OPERATIONS, THE CONTRACTOR SHALL ALSO PROVIDE SUITABLE MUD AND DIRT CONTAINMENT TO MAINTAIN THE WORK SITE. ACCESS ROADWAYS AND ADJACENT PROPERTIES IN A CLEAN CONDITION.

8.

ALL EXCAVATION AND GRADING SHALL BE IN ACCORDANCE WITH THE CURRENT REQUIREMENTS OF THE JURISDICTIONAL ENTITY, UNIFORM BUILDING CODES, AND THE GEOTECHNICAL INVESTIGATION STUDY.

9.

THE GEOTECHNICAL ENGINEER SHALL PROVIDE A FINAL GRADING REPORT TO CONFIRM WORK HAS BEEN PERFORMED IN CONFORMANCE WITH THEIR RECOMMENDATIONS.

PROJECT SPECIFICATIONS AND STANDARDS

1.

WEBER COUNTY PUBLIC WORKS STANDARDS AND SPECIFICATIONS MANUAL (CURRENT Ed.)

2.

APWA MANUAL OF STANDARD SPECIFICATIONS 2012 Ed.

3.

APWA MANUAL OF STANDARD PLANS 2012 Ed.

4.

GEOTECHNICAL REPORT.

5.

FIELD SURVEY PERFORMED BY BROMAC LAND SURVEYING SEPTEMBER 2016.

5

UTILITY CONTACTS

**WATER**

TAYLOR - WEST WEBER WATER  
4660 WEST 1150 SOUTH  
OGDEN, UT 84404  
(801) 731-1668  
MAX LOOCH

**IRRIGATION**

HOOPER IRRIGATION  
5375 SOUTH 5500 WEST  
HOOPER, UT 84315  
(801) 985-8429  
BOBBY PENMAN

**CANAL COMPANY**

WILSON IRRIGATION COMPANY  
1742 WEST 1900 NORTH  
FARR WEST, UT 84404  
(801) 737-0795

**SEWER & STORM DRAIN**

WEBER COUNTY PUBLIC WORKS  
2380 WASHINGTON BLVD  
OGDEN, UT 84401  
(801) 399-8406

**POWER**

ROCKY MOUNTAIN POWER  
560 WEST GLEN CARTER DR  
LEHI, UTAH 84043  
(385) 201-1040  
BRENT THOMAS

**NATURAL GAS**

QUESTAR  
1640 NORTH MOUNTAIN SPRINGS PKWY  
SPRINGVILLE, UTAH 84663  
(801) 853-6521  
DON PERO: (801) 652-3834

**TELEPHONE**

CENTURY LINK  
151 WEST WINCHESTER ST  
SALT LAKE CITY, UTAH 84107  
(801) 967-4180  
ARLENE DENNEY: (801) 974-8130

**CATV SERVICE**

COMCAST  
12179 SOUTH STATE ST  
DRAPER, UT 84095  
(800) 934-6489  
PAUL CABIBI: (801) 401-3041

WARNING

012

IF THIS BAR DOES NOT MEASURE 2" THEN DRAWING IS NOT TO SCALE

REVISIONS

REV #

DATE

DRAWING INFO

DATE

07 OCT 2016

DESIGNED

CC

DRAWN

CC

CHECKED

DB

PROJECT

PG-888-1607

PROFESSIONAL ENGINEER

WEBER COUNTY

STATE OF UTAH

REVIEW

GALLOP BEND SUBDIVISION

WEBER COUNTY

TAYLOR, UT

GENERAL NOTES

NOTES & CONTACTS

ENGINEER'S NOTICE TO CONTRACTOR

THE EXISTENCE AND LOCATION OF ANY UNDERGROUND UTILITY PIPES OR STRUCTURES SHOWN ON THESE DRAWINGS ARE OBTAINED BY A SEARCH OF THE AVAILABLE RECORDS. TO THE BEST OF OUR KNOWLEDGE THERE ARE NO EXISTING UTILITIES EXCEPT AS SHOWN ON THESE DRAWINGS AND WE ASSUME NO RESPONSIBILITY AS TO THE ACCURACY OF THEIR DEPICTED LOCATION ON THESE DRAWINGS. THE CONTRACTOR IS REQUIRED TO TAKE DUE PRECAUTIONARY MEASURES TO PROTECT THE UTILITY LINES SHOWN, AND ALL OTHER LINES NOT OF RECORD OR NOT SHOWN ON THESE DRAWING BY VERIFICATION OF THEIR LOCATION IN THE FIELD PRIOR TO THE START OF CONSTRUCTION ACTIVITIES.

LEGAL NOTICE TO CONTRACTOR



USE OF THE INFORMATION CONTAINED IN THIS INSTRUMENT FOR OTHER THAN THE SPECIFIC PURPOSE FOR WHICH IT WAS INTENDED AND FOR OTHER THAN THE CLIENT FOR WHOM IT WAS PREPARED IS FORBIDDEN UNLESS EXPRESSLY PERMITTED IN WRITING IN ADVANCE TO HORROCKS ENGINEERS, AND HORROCKS ENGINEERS SHALL HAVE NO LIABILITY TO ANY USE OF THIS INFORMATION WITHOUT THEIR WRITTEN CONSENT.

GI002

PAGE 2

0:\2016\PG-888-1607 Taylor 22-Acre Subdivision\02 CAD\02 Sheet Files\PG-888-1607 Legend & Notes.dwg - GI002 GENERAL NOTES - 10/07/2016 02:39pm, cameron



<div> <b>GI003</b></div>	<div><b>GALLOP BEND SUBDIVISION</b> WEBER COUNTY TAYLOR, UT</div> <div><b>LEGENDS</b></div> <div>&amp; ABBREVIATIONS</div>	<div></div>	<div>DRAWING INFO</div> <div>DATE 07 OCT 2016</div> <div>DESIGNED CC</div> <div>DRAWN CC</div> <div>CHECKED DB</div> <div>PROJECT PG-888-1607</div>	<div>REVISIONS</div> <div>REV #  DATE</div> <div></div> <div></div> <div></div> <div></div>	<div><b>WARNING</b></div> <div>0 1 2</div> <div>IF THIS BAR DOES NOT MEASURE 2" THEN DRAWING IS NOT TO SCALE</div>



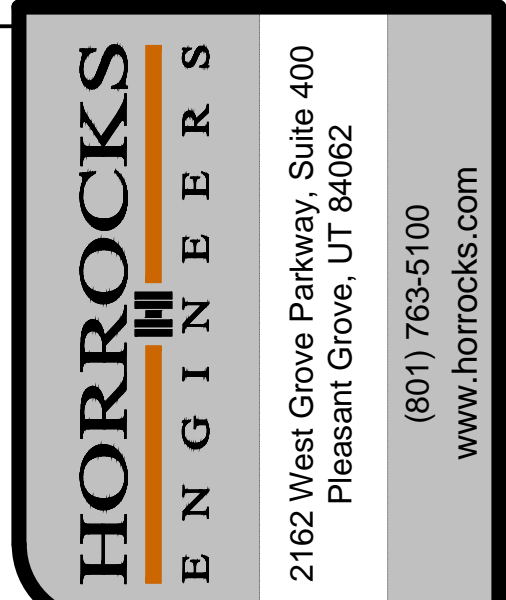

IF THIS BAR DOES NOT  
MEASURE 2" THEN  
DRAWING IS NOT TO SCALE

DRAWING INFO		REV #	REVISIONS
DATE	07 OCT 2016		
DESIGNED	CC		
DRAWN	CC		
CHECKED	DB		
PROJECT			

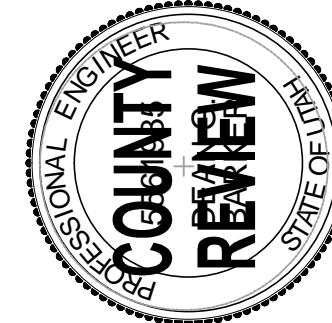

## OVERALL SITE



CS101

PAGE 4

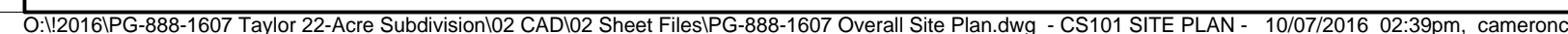



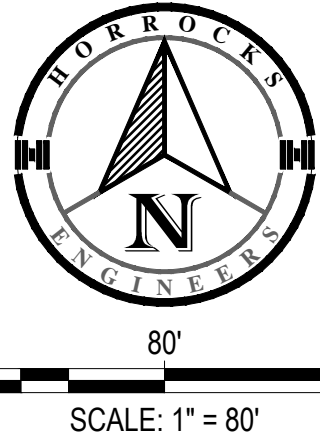
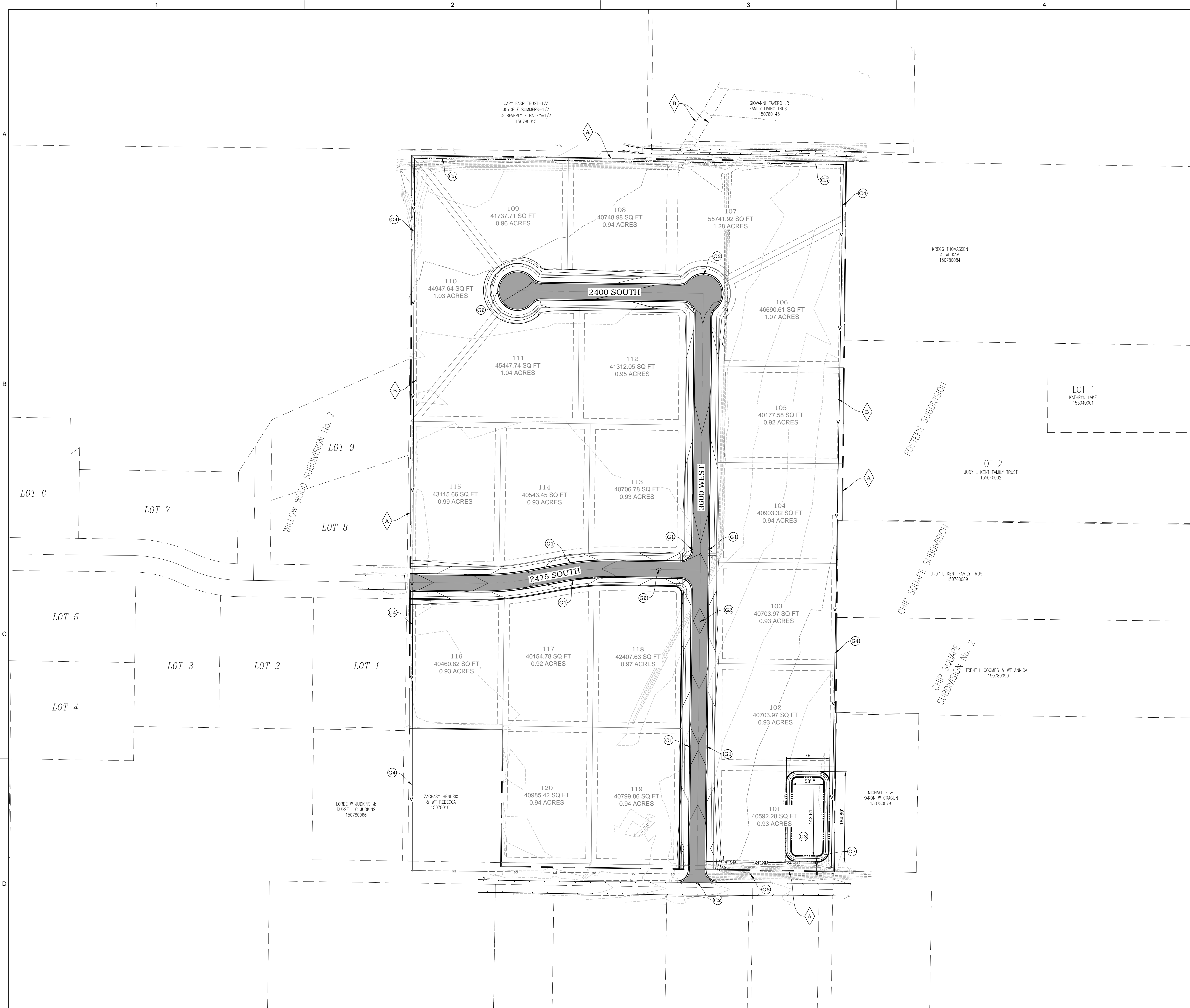

GRADING KEYNOTES

- G1 GRADING LOW POINT. SEE SHEETS CU101, CP201-CP204 FOR UTILITY INFORMATION.
- G2 GRADING HIGH POINT
- G3 INSTALL ABOVE-GROUND DETENTION POND. SEE DESIGN CRITERIA THIS SHEET.
- G4 EXISTING 12" DEEP "V"-DITCH TO REMAIN OR TO BE RE-CONSTRUCTED AS NECESSARY WITH 3:1 SIDE SLOPES @ APPROX. 0.8% SLOPE. MATCH EXISTING GROUND SLOPE. SLOPE TO SOUTH TO TIE INTO EXISTING STORM DRAIN IN 2550 SOUTH.
- G5 INSTALL 12" TALL BERM WITH 3:1 SIDE SLOPES. MATCH EXISTING GROUND SLOPE. SLOPE TO EAST.
- G6 INSTALL 15" RCP PIPE IN EXISTING DITCH AND BACKFILL TO 1" BELOW EXISTING TOP OF ASPHALT OF 2550 SOUTH STREET PER WEBER COUNTY STANDARDS. SEE SHEET CU101 FOR UTILITY INFORMATION.
- G7 INLET FOR DETENTION POND IE=4199.17. SEE SHEET CU101 FOR UTILITY INFORMATION.

MISCELLANEOUS KEYNOTES

- A PROPERTY BOUNDARY
- B PUBLIC UTILITY EASEMENT

DETENTION POND DESIGN CRITERIA

- TOP OF POND = 4205
- HIGH WATER = 4204
- BOTTOM OF POND = 4201.50
- VOLUME STORAGE REQUIRED = 28,028 CF
- VOLUME STORAGE PROVIDED = 28,158 CF

NOTES:

- SITE CONTAINS SEVERAL EXISTING LAND DRAINS. CONTRACTOR TO LOCATE ALL LAND DRAINS PRIOR TO CONSTRUCTION AND COORDINATE LOCATION WITH DEVELOPER AND ENGINEER PRIOR TO ORDERING MATERIALS.
- CONTRACTOR TO FILL IN AND ABANDON ALL IRRIGATION DITCHES PER WILSON IRRIGATION COMPANY AND WEBER COUNTY STANDARDS AND SPECIFICATION AND PER GEOTECHNICAL ENGINEER RECOMMENDATIONS.
- WHERE APPLICABLE, CONTRACTOR SHALL ENSURE THAT THE MAXIMUM SLOPE IN ANY DIRECTION FOR ALL ADA COMPLIANT HARDSCAPE IS LESS THAN 2.00%.
- THE CONTRACTOR IS RESPONSIBLE TO VERIFY THE EXISTING SITE CONDITIONS, THEIR COMPATIBILITY WITH NEW CONSTRUCTION, AND THE STATED CUT/FILL QUANTITIES PRIOR TO BEGINNING WORK AND TO BRING TO THE ATTENTION OF THE ENGINEER ANY DISCREPANCIES OF STATED VERSUS ACTUAL SITE CONDITIONS AND CUT/FILL QUANTITIES. SHOULD DISCREPANCIES EXIST, THE CONTRACTOR IS RESPONSIBLE FOR PROVIDING WRITTEN NOTICE OF SUCH DISCREPANCIES DELIVERED TO THE ENGINEER ON CONTRACTOR COMPANY LETTERHEAD PRIOR TO BEGINNING WORK. IN THE EVENT THE CONTRACTOR FAILS TO VERIFY AND CONFIRM THE STATED VERSUS ACTUAL SITE CONDITIONS, THEIR COMPATIBILITY WITH NEW CONSTRUCTION, AND THE STATED CUT/FILL QUANTITIES PRIOR TO BEGINNING WORK AND DISCREPANCIES DO IN FACT EXIST, THE CONTRACTOR SHALL BE RESPONSIBLE FOR ANY AND ALL MODIFICATIONS TO CONSTRUCTION WORK AS DIRECTED BY THE ENGINEER INCLUDING REPLACEMENT OF HARDSCAPE ITEMS, FIXTURES, AND SITE IMPROVEMENTS AT NO ADDITIONAL COST TO THE OWNER.

**HORROCKS**  
**ENGINEERS**

2162 West Grove Parkway, Suite 400  
Pleasant Grove, UT 84062  
(801) 763-5100  
www.horrock.com

**WARNING**

IF THIS BAR DOES NOT  
MEASURE 2" THEN  
DRAWING IS NOT TO SCALE

REVISIONS

REV #

DATE

DESIGNED

DRAWN

CHECKED

PROJECT

07 OCT 2016

CC

CC

DB

PC-888-1607

SEE 2ND SHEET FOR LISTING

PROFESSIONAL ENGINEER

WEBER COUNTY

REVIEW

STATE OF

UT

GALLOP BEND SUBDIVISION

WEBER COUNTY TAYLOR,

UT

GRADING PLAN

OVERALL SITE

CG101

PAGE ?



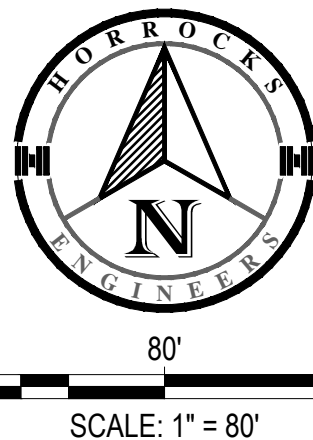
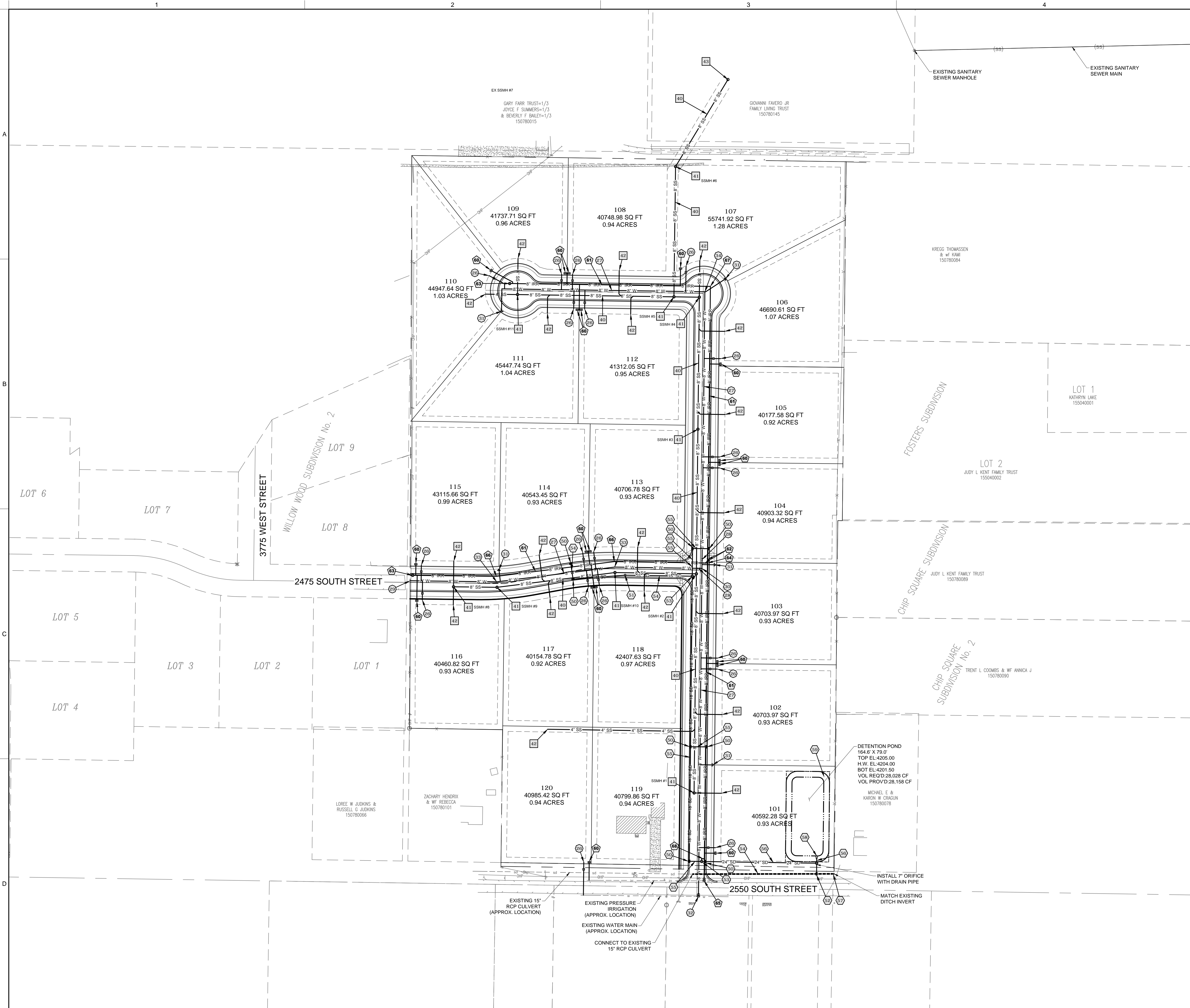

**SEWER CONSTRUCTION KEY NOTES:**

- 40 INSTALL 8" PVC SDR-35 SEWER LINE
- 41 INSTALL SANITARY SEWER MANHOLE (SEE APWA PLAN 411)
- 42 INSTALL SEWER LATERAL CONNECTION (SEE APWA PLAN 431)
- 43 CONNECT INSTALL 8" SEWER LINE TO FUTURE SEWER MANHOLE (SEE NOTE 1)
- \* ADJUST ALL RIM, GRATES & BOXES TO FINISHED GRADE

**WATER CONSTRUCTION KEY NOTES:**

- 250 INSTALL 1" WATER SERVICE LINE (PER TALOR-WEST STD. WATER DETAILS)
- 257 INSTALL 8" PVC C-900 WATER LINE
- 258 INSTALL 8" GATE VALVE (PER TALOR-WEST STD. WATER DETAILS)
- 259 INSTALL 8" STUB AND CAP (PER TALOR-WEST STD. WATER DETAILS)
- 260 INSTALL 8" TEE (PER TALOR-WEST STD. WATER DETAILS)
- 261 INSTALL FIRE HYDRANT (PER TALOR-WEST STD. WATER DETAILS)
- 262 CONNECT 8" WATER LINE TO EXISTING WATER LINE, HOT TAP W/VALVE
- 263 INSTALL 11.25' BEND WITHRUST BLOCK (PER TALOR-WEST STD. WATER DETAILS)
- 264 INSTALL 90° BEND WITHRUST BLOCK (PER TALOR-WEST STD. WATER DETAILS)
- \* ADJUST ALL RIM, GRATES & BOXES TO FINISHED GRADE

**IRRIGATION CONSTRUCTION KEY NOTES:**

- 265 INSTALL 1" IRRIGATION SERVICE (PER HOOPER IRRIGATION STD. DETAIL PI-10)
- 266 INSTALL 8" PVC C-900 IRRIGATION LINE
- 267 INSTALL 8" GATE VALVE WITH CONC COLLAR (PER HOOPER IRRIGATION STD. DETAIL PI-2)
- 268 INSTALL 8" STUB AND CAP W/IR-VAC VALVE (PER HOOPER IRRIGATION STD. DETAIL PI-1)
- 269 INSTALL 8" TEE WITHRUST BLOCK (PER HOOPER IRRIGATION STD. DETAIL PI-3)
- 270 CONNECT 8" IRRIGATION LINE TO EXISTING IRRIGATION LINE, HOT TAP W/VALVE
- 271 INSTALL 11.25' BEND WITHRUST BLOCK (PER HOOPER IRRIGATION STD. DETAIL PI-3)
- 272 INSTALL 90° BEND WITHRUST BLOCK (PER HOOPER IRRIGATION STD. DETAIL PI-3)
- 273 INSTALL SYSTEM DRAIN (PER HOOPER IRRIGATION STD. DETAIL PI-4)
- \* ADJUST ALL RIM, GRATES & BOXES TO FINISHED GRADE

**STORM DRAIN CONSTRUCTION KEY NOTES:**

- 2500 INSTALL CATCH BASIN TYPE IV (PER WEBER COUNTY STD. SHT. 14) (SEE NOTE 2)
- 2501 INSTALL STORM DRAIN CLEAN-OUT (PER WEBER COUNTY STD. SHT. 13)
- 2502 INSTALL RURAL CATCH BASIN (PER WEBER COUNTY STD. SHT. 8)
- 2503 INSTALL STORM DRAIN MANHOLE (PER WEBER COUNTY STD. SHT. 16)
- 2504 INSTALL 15" RCP CULVERT
- 2505 INSTALL 18" RCP STORM DRAIN LINE
- 2506 INSTALL 24" RCP STORM DRAIN LINE
- 2507 INSTALL 15' CONCRETE END SECTION W/IRIPRAP (PER WEBER COUNTY STANDARDS)
- 2508 INSTALL 24' CONCRETE END SECTION W/IRIPRAP (PER WEBER COUNTY STANDARDS)
- 2509 INSTALL RIPRAP INLET PROTECTION (PER WEBER COUNTY STANDARDS)
- \* ADJUST ALL RIM, GRATES & BOXES TO FINISHED GRADE

**NOTES:**

1. VERIFY MANHOLE INVERT AND PROCEEDING PIPE LENGTH AND SLOPE WITH FUTURE SUBDIVISION DESIGN
2. MODIFY INSIDE DIMENSION OF SIDE OF CATCH BASIN TO 2' OR 3' TO ACCOMMODATE 18" AND 24" CONCRETE PIPES AS NEEDED. CORE DRILL END OF BOX AS NEEDED PER MANUFACTURER'S STANDARDS AN RECOMMENDATIONS.

**HORROCKS ENGINEERS**

2162 West Grove Parkway, Suite 400  
Pleasant Grove, UT 84062  
(801) 763-5100  
www.horrocks.com

**WARNING**

IF THIS BAR DOES NOT  
MEASURE 2" THEN  
DRAWING IS NOT TO SCALE

REVISIONS

DRAWING INFO



**GALLOP BEND SUBDIVISION**

WEBER COUNTY, TAYLOR, UT

UTILITY PLAN

OVERALL SITE



**CU101**







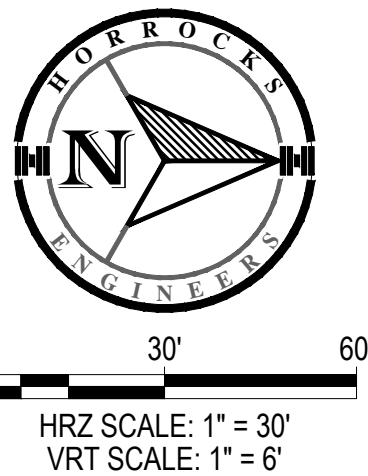
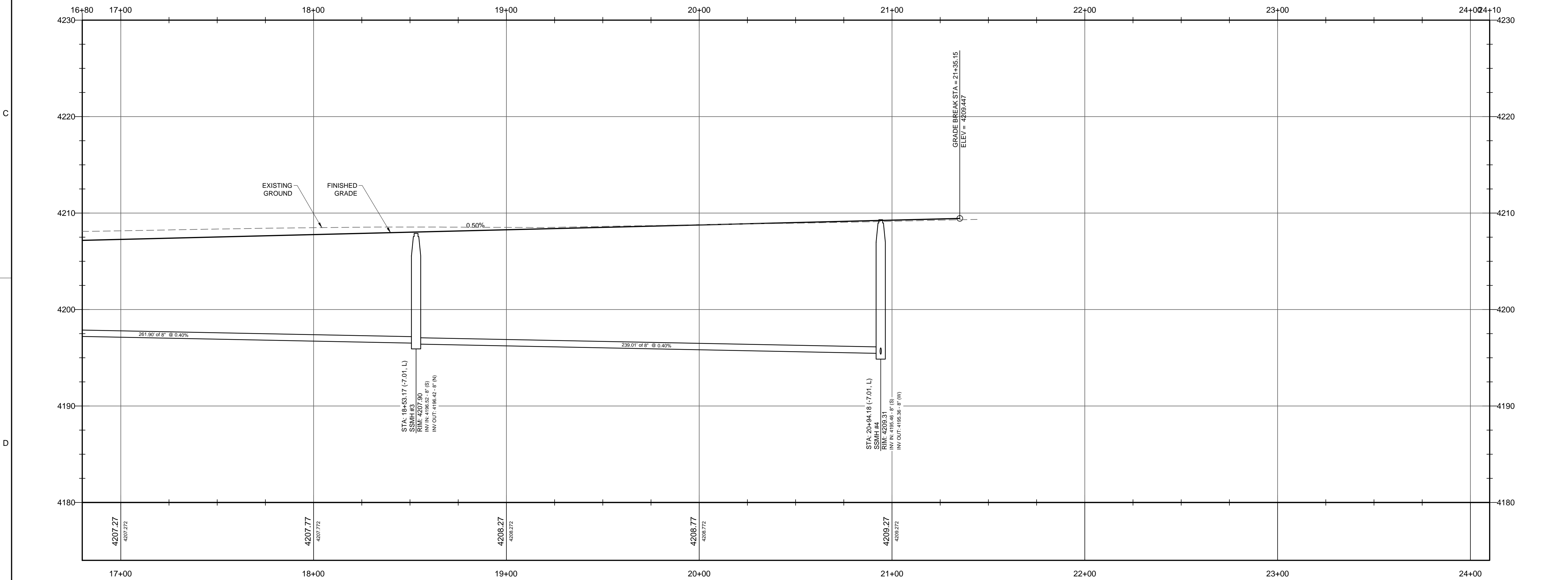
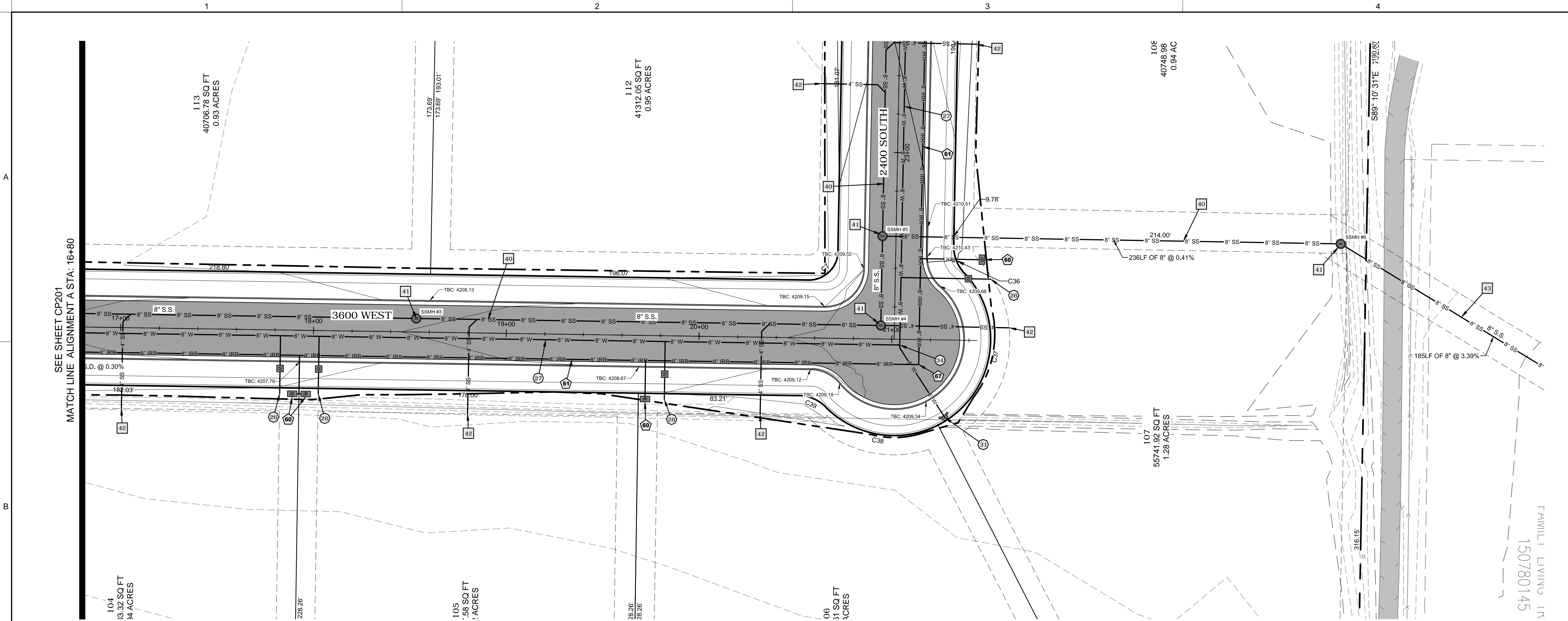

**SEWER CONSTRUCTION KEY NOTES:**

- 40 INSTALL 8" PVC SDR-35 SEWER LINE
- 41 INSTALL SANITARY SEWER MANHOLE (SEE APWA PLAN 411)
- 42 INSTALL SEWER LATERAL CONNECTION (SEE APWA PLAN 431)
- 43 CONNECT INSTALL 8" SEWER LINE TO FUTURE SEWER MANHOLE (SEE NOTE 1)
- \* ADJUST ALL RIM, GRATES & BOXES TO FINISHED GRADE

**WATER CONSTRUCTION KEY NOTES:**

- 20 INSTALL 1" WATER SERVICE LINE (PER TALOR-WEST STD. WATER DETAILS)
- 27 INSTALL 8" PVC C-900 WATER LINE
- 28 INSTALL 8" GATE VALVE (PER TALOR-WEST STD. WATER DETAILS)
- 29 INSTALL 8" STUB AND CAP (PER TALOR-WEST STD. WATER DETAILS)
- 30 INSTALL 8" TEE (PER TALOR-WEST STD. WATER DETAILS)
- 31 INSTALL FIRE HYDRANT (PER TALOR-WEST STD. WATER DETAILS)
- 32 CONNECT 8" WATER LINE TO EXISTING WATER LINE, HOT TAP W/VALVE
- 33 INSTALL 11.25" BEND WITHRUST BLOCK (PER TALOR-WEST STD. WATER DETAILS)
- 34 INSTALL 90° BEND WITHRUST BLOCK (PER TALOR-WEST STD. WATER DETAILS)
- \* ADJUST ALL RIM, GRATES & BOXES TO FINISHED GRADE

**IRRIGATION CONSTRUCTION KEY NOTES:**

- 100 INSTALL 1" IRRIGATION SERVICE (PER HOOPER IRRIGATION STD. DETAIL PI-10)
- 101 INSTALL 8" PVC C-900 IRRIGATION LINE
- 102 INSTALL 8" GATE VALVE WITH CONC COLLAR (PER HOOPER IRRIGATION STD. DETAIL PI-2)
- 103 INSTALL 8" STUB AND CAP W/ AIR-VAC VALVE (PER HOOPER IRRIGATION STD. DETAIL PI-1)
- 104 INSTALL 8" TEE WITHRUST BLOCK (PER HOOPER IRRIGATION STD. DETAIL PI-3)
- 105 CONNECT 8" IRRIGATION LINE TO EXISTING IRRIGATION LINE, HOT TAP W/VALVE
- 106 INSTALL 11.25" BEND WITHRUST BLOCK (PER HOOPER IRRIGATION STD. DETAIL PI-3)
- 107 INSTALL 90° BEND WITHRUST BLOCK (PER HOOPER IRRIGATION STD. DETAIL PI-3)
- 108 INSTALL SYSTEM DRAIN (PER HOOPER IRRIGATION STD. DETAIL PI-4)
- \* ADJUST ALL RIM, GRATES & BOXES TO FINISHED GRADE

**NOTES:**

- 1. VERIFY MANHOLE INVERT AND PROCEEDING PIPE LENGTH AND SLOPE WITH FUTURE SUBDIVISION DESIGN.

HORROCKS

ENGINEERS

2162 West Grove Parkway, Suite 400  
Pleasant Grove, UT 84062  
(801) 763-5100  
www.horrock.com

WARNING

IF THIS BAR DOES NOT  
MEASURE 2" THEN  
DRAWING IS NOT TO SCALE

DRAWING INFO	REVISIONS		DESIGNED	DRAWN	CHECKED	PROJECT
	REV #	DATE				
DATE 07 OCT 2016			CC	CC	DB	PG-888-1607

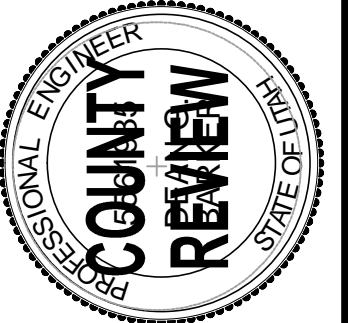

GALLOP BEND SUBDIVISION  
WEBER COUNTY TAYLOR,  
UT

3600 WEST PLAN & PROFILE

STA 16+80 TO 21+50

CP202



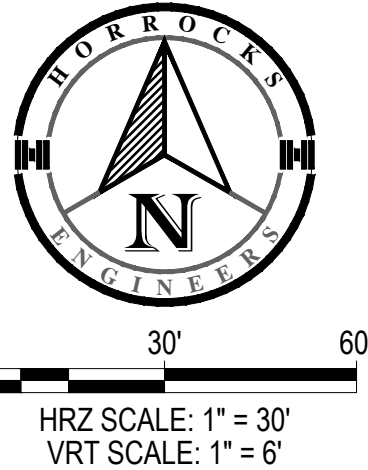
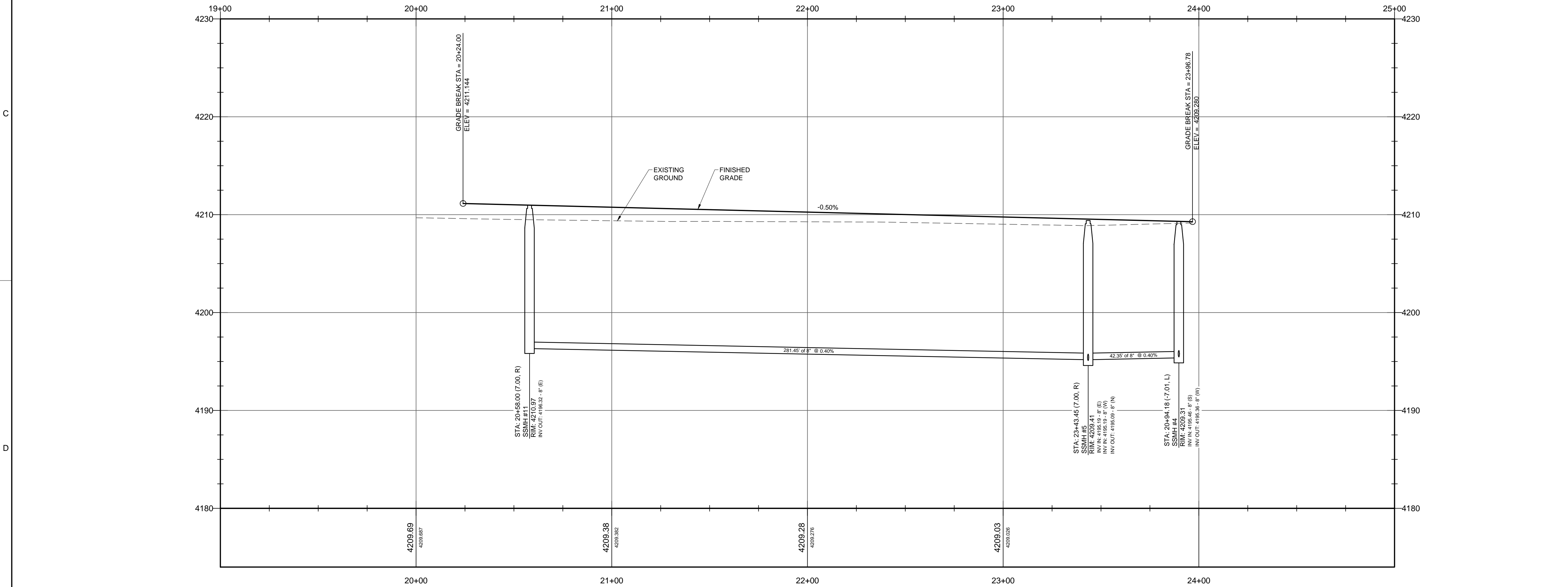
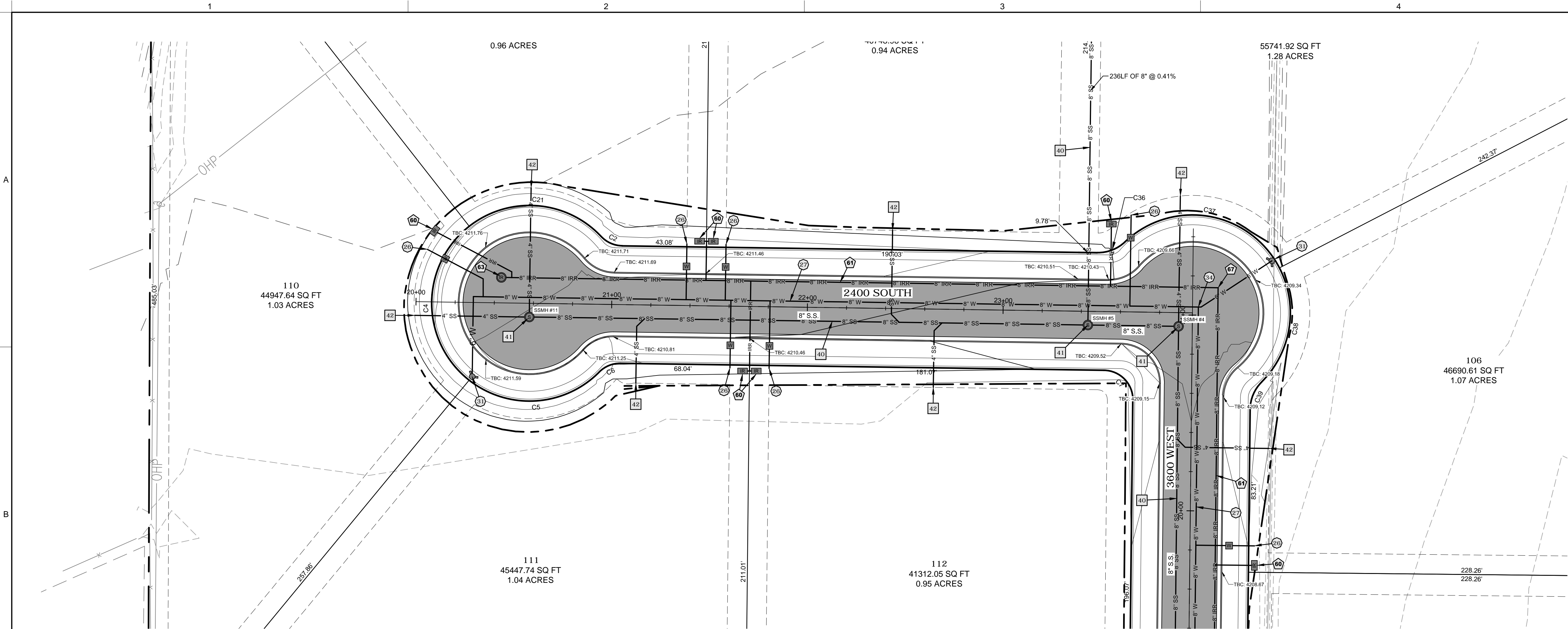

**SEWER CONSTRUCTION KEY NOTES:**

- 40 INSTALL 8" PVC SDR-35 SEWER LINE
- 41 INSTALL SANITARY SEWER MANHOLE (SEE APWA PLAN 411)
- 42 INSTALL SEWER LATERAL CONNECTION (SEE APWA PLAN 431)
- 43 CONNECT INSTALL 8" SEWER LINE TO FUTURE SEWER MANHOLE (SEE NOTE 1)
- \* ADJUST ALL RIM, GRATES & BOXES TO FINISHED GRADE

**WATER CONSTRUCTION KEY NOTES:**

- 26 INSTALL 1" WATER SERVICE LINE (PER TALOR-WEST STD. WATER DETAILS)
- 27 INSTALL 8" PVC C-900 WATER LINE
- 28 INSTALL 8" GATE VALVE (PER TALOR-WEST STD. WATER DETAILS)
- 29 INSTALL 8" STUB AND CAP (PER TALOR-WEST STD. WATER DETAILS)
- 30 INSTALL 8" TEE (PER TALOR-WEST STD. WATER DETAILS)
- 31 INSTALL FIRE HYDRANT (PER TALOR-WEST STD. WATER DETAILS)
- 32 CONNECT 8" WATER LINE TO EXISTING WATER LINE, HOT TAP W/VALVE
- 33 INSTALL 11.25" BEND WITHRUST BLOCK (PER TALOR-WEST STD. WATER DETAILS)
- 34 INSTALL 90" BEND WITHRUST BLOCK (PER TALOR-WEST STD. WATER DETAILS)
- \* ADJUST ALL RIM, GRATES & BOXES TO FINISHED GRADE

**IRRIGATION CONSTRUCTION KEY NOTES:**

- 100 INSTALL 1" IRRIGATION SERVICE (PER HOOPER IRRIGATION STD. DETAIL PI-10)
- 101 INSTALL 8" PVC C-900 IRRIGATION LINE
- 102 INSTALL 8" GATE VALVE WITH CONC COLLAR (PER HOOPER IRRIGATION STD. DETAIL PI-2)
- 103 INSTALL 8" STUB AND CAP W/AIR-VAC VALVE (PER HOOPER IRRIGATION STD. DETAIL PI-1)
- 104 INSTALL 8" TEE WITHRUST BLOCK (PER HOOPER IRRIGATION STD. DETAIL PI-3)
- 105 CONNECT 8" IRRIGATION LINE TO EXISTING IRRIGATION LINE, HOT TAP W/VALVE
- 106 INSTALL 11.25" BEND WITHRUST BLOCK (PER HOOPER IRRIGATION STD. DETAIL PI-3)
- 107 INSTALL 90" BEND WITHRUST BLOCK (PER HOOPER IRRIGATION STD. DETAIL PI-3)
- 108 INSTALL SYSTEM DRAIN (PER HOOPER IRRIGATION STD. DETAIL PI-4)
- \* ADJUST ALL RIM, GRATES & BOXES TO FINISHED GRADE

**NOTES:**

- 1. VERIFY MANHOLE INVERT AND PROCEEDING PIPE LENGTH AND SLOPE WITH FUTURE SUBDIVISION DESIGN.

**HORROCKS ENGINEERS**  
2162 West Grove Parkway, Suite 400  
Pleasant Grove, UT 84062  
(801) 763-5100  
www.horrocksonline.com

**WARNING**

REVISIONS	REV #	DATE

DRAWING INFO	DATE	DESIGNED	DRAWN	CHECKED	PROJECT
	07 OCT 2016	CC	CC	DB	PC-888-1607

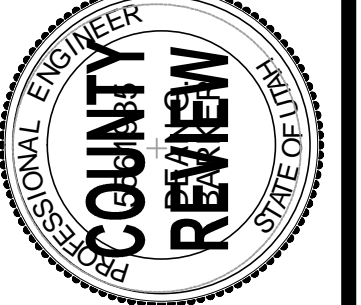

**GALLOP BEND SUBDIVISION**  
WEBER COUNTY TAYLOR, UT  
**2400 SOUTH PLAN & PROFILE**  
STA 20+00 TO 24+00

**CP203**



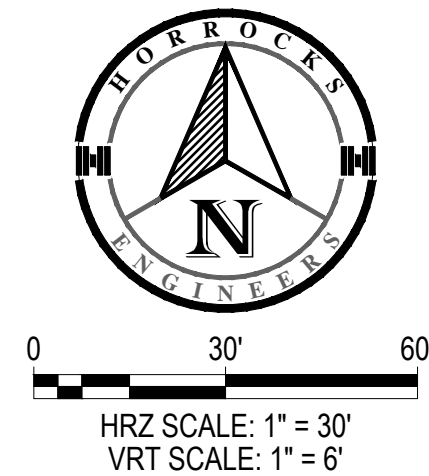
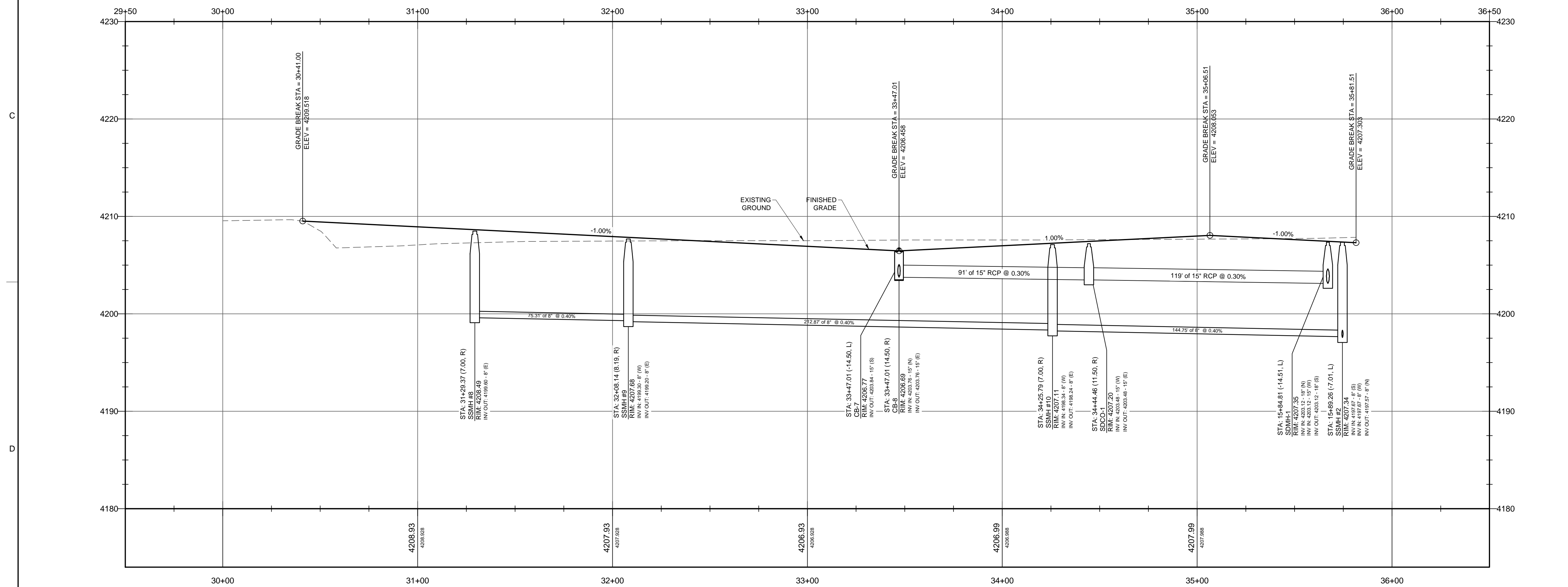
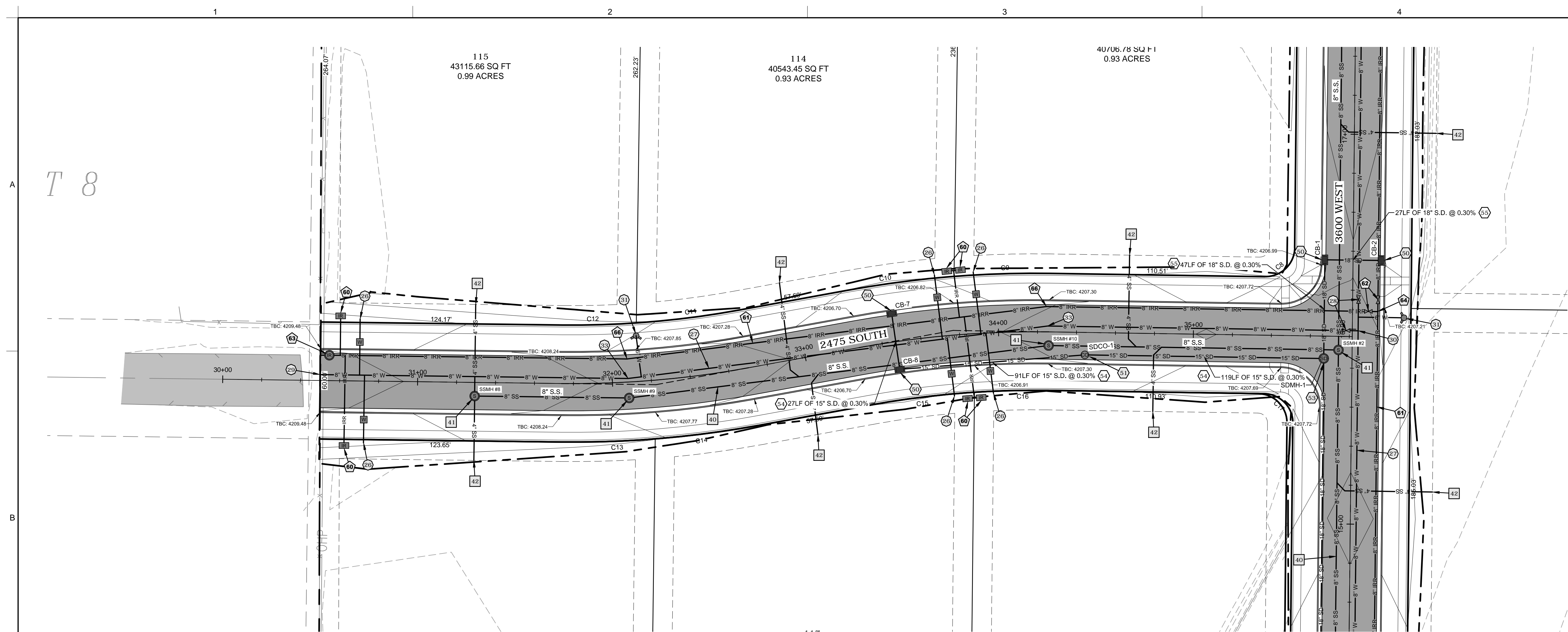

**SEWER CONSTRUCTION KEY NOTES:**

40. INSTALL 8" PVC SDR-35 SEWER LINE
  41. INSTALL SANITARY SEWER MANHOLE (SEE APWA PLAN 411)
  42. INSTALL SEWER LATERAL CONNECTION (SEE APWA PLAN 431)
  43. CONNECT INSTALL 8" SEWER LINE TO FUTURE SEWER MANHOLE (SEE NOTE 1)
- \* ADJUST ALL RIM, GRATES & BOXES TO FINISHED GRADE

**WATER CONSTRUCTION KEY NOTES:**

- 20) INSTALL 1" WATER SERVICE LINE (PER TALOR-WEST STD. WATER DETAILS)
  - 21) INSTALL 8" PVC C-900 WATER LINE
  - 22) INSTALL 6" GATE VALVE (PER TALOR-WEST STD. WATER DETAILS)
  - 23) INSTALL 8" STUB AND CAP (PER TALOR-WEST STD. WATER DETAILS)
  - 24) INSTALL 8" TEE (PER TALOR-WEST STD. WATER DETAILS)
  - 25) INSTALL FIRE HYDRANT (PER TALOR-WEST STD. WATER DETAILS)
  - 26) CONNECT 6" WATER LINE TO EXISTING WATER LINE, HOT TAP W/VALVE
  - 27) INSTALL 11.25" BEND WITHRUST BLOCK (PER TALOR-WEST STD. WATER DETAILS)
  - 28) INSTALL 90" BEND WITHRUST BLOCK (PER TALOR-WEST STD. WATER DETAILS)
- \* ADJUST ALL RIM, GRATES & BOXES TO FINISHED GRADE

**IRRIGATION CONSTRUCTION KEY NOTES:**

- 1) INSTALL 1" IRRIGATION SERVICE (PER HOOPER IRRIGATION STD. DETAIL PI-10)
  - 2) INSTALL 8" PVC C-900 IRRIGATION LINE
  - 3) INSTALL 8" GATE VALVE WITH CONC COLLAR (PER HOOPER IRRIGATION STD. DETAIL PI-2)
  - 4) INSTALL 8" STUB AND CAP WAIR-VAAC VALVE (PER HOOPER IRRIGATION STD. DETAIL PI-1)
  - 5) INSTALL 8" TE WTRHUST BLOCK (PER HOOPER IRRIGATION STD. DETAIL PI-3)
  - 6) CONNECT 8" IRRIGATION LINE TO EXISTING IRRIGATION LINE, HOT TAP W/VALVE
  - 7) INSTALL 11.25" BEND W/THRUST BLOCK (PER HOOPER IRRIGATION STD. DETAIL PI-3)
  - 8) INSTALL 90" BEND W/THRUST BLOCK (PER HOOPER IRRIGATION STD. DETAIL PI-3)
  - 9) INSTALL SYSTEM DRAIN (PER HOOPER IRRIGATION STD. DETAIL PI-4)
- \* ADJUST ALL RM, GRATES & BOXES TO FINISHED GRADE

**STORM DRAIN CONSTRUCTION KEY NOTES:**

- 50) INSTALL CATCH BASIN TYPE IV (PER WEBER COUNTY STD. SHT. 14) (SEE NOTE 2)
- 51) INSTALL STORM DRAIN CLEAN-OUT (PER WEBER COUNTY STD. SHT. 13)
- 52) INSTALL RURAL CATCH BASIN (PER WEBER COUNTY STD. SHT. 8)
- 53) INSTALL STORM DRAIN MANHOLE (PER WEBER COUNTY STD. SHT. 16)
- 54) INSTALL 15" RCP CULVERT
- 55) INSTALL 18" RCP STORM DRAIN LINE
- 56) INSTALL 24" RCP STORM DRAIN LINE
- 57) INSTALL 15" CONCRETE END SECTION WRIRAP (PER WEBER COUNTY STANDARDS)
- 58) INSTALL 24" CONCRETE END SECTION WRIRAP (PER WEBER COUNTY STANDARDS)
- 59) INSTALL STORM DRAIN INLET PROTECTION (PER WEBER COUNTY STANDARDS)
- \* ADJUST ALL RIM, GRATES & BOXES TO FINISHED GRADE

NOTES:

1. VERIFY MANHOLE INVERT AND PROCEEDING PIPE LENGTH AND SLOPE WITH FUTURE SUBDIVISION DESIGN.
2. MODIFY INSIDE DIMENSION OF SIDE OF CATCH BASIN TO 2' OR 3' TO ACCOMMODATE 18" AND 24" CONCRETE PIPES AS NEEDED. CORE DRILL END OF BOX AS NEEDED PER MANUFACTURE'S STANDARDS AND RECOMMENDATIONS.

**HORROCKS**  
**ENGINEERS**

2162 West Grove Parkway, Suite 400  
Pleasant Grove, UT 84062  
(801) 763-5100  
[www.horrorocks.com](http://www.horrorocks.com)

**WARNING**

IF THIS BAR DOES NOT  
MEASURE 2" THEN  
DRAWING IS NOT TO SCALE

DRAWING INFO		REV #  DATE	
DATE	07 OCT 2016		
DESIGNED	CC		
DRAWN	CC		
CHECKED	DB		
PROJECT	PG-888-1807		

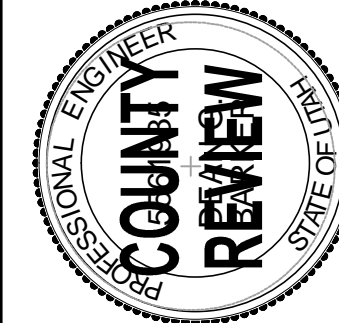

# GALLOP BEND SUBDIVISION

JUNTY TAYLOR,

## 2475 SOUTH PLAN & PROFILE

STA 30+00 TO 36+00



CP204

PAGE 10



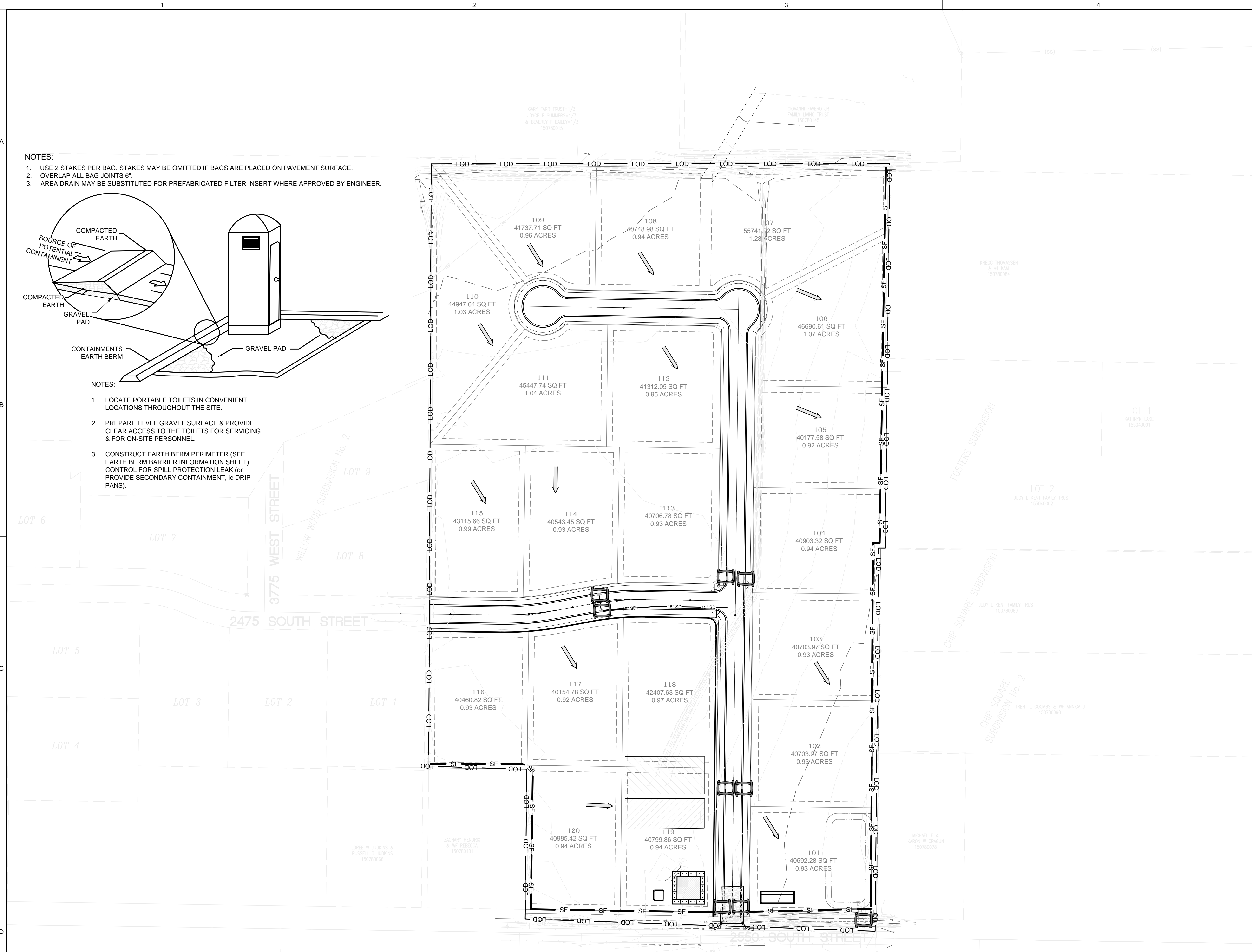

- NOTES:
- USE 2 STAKES PER BAG. STAKES MAY BE OMITTED IF BAGS ARE PLACED ON PAVEMENT SURFACE.
  - OVERLAP ALL BAG JOINTS 6".
  - AREA DRAIN MAY BE SUBSTITUTED FOR PREFABRICATED FILTER INSERT WHERE APPROVED BY ENGINEER.

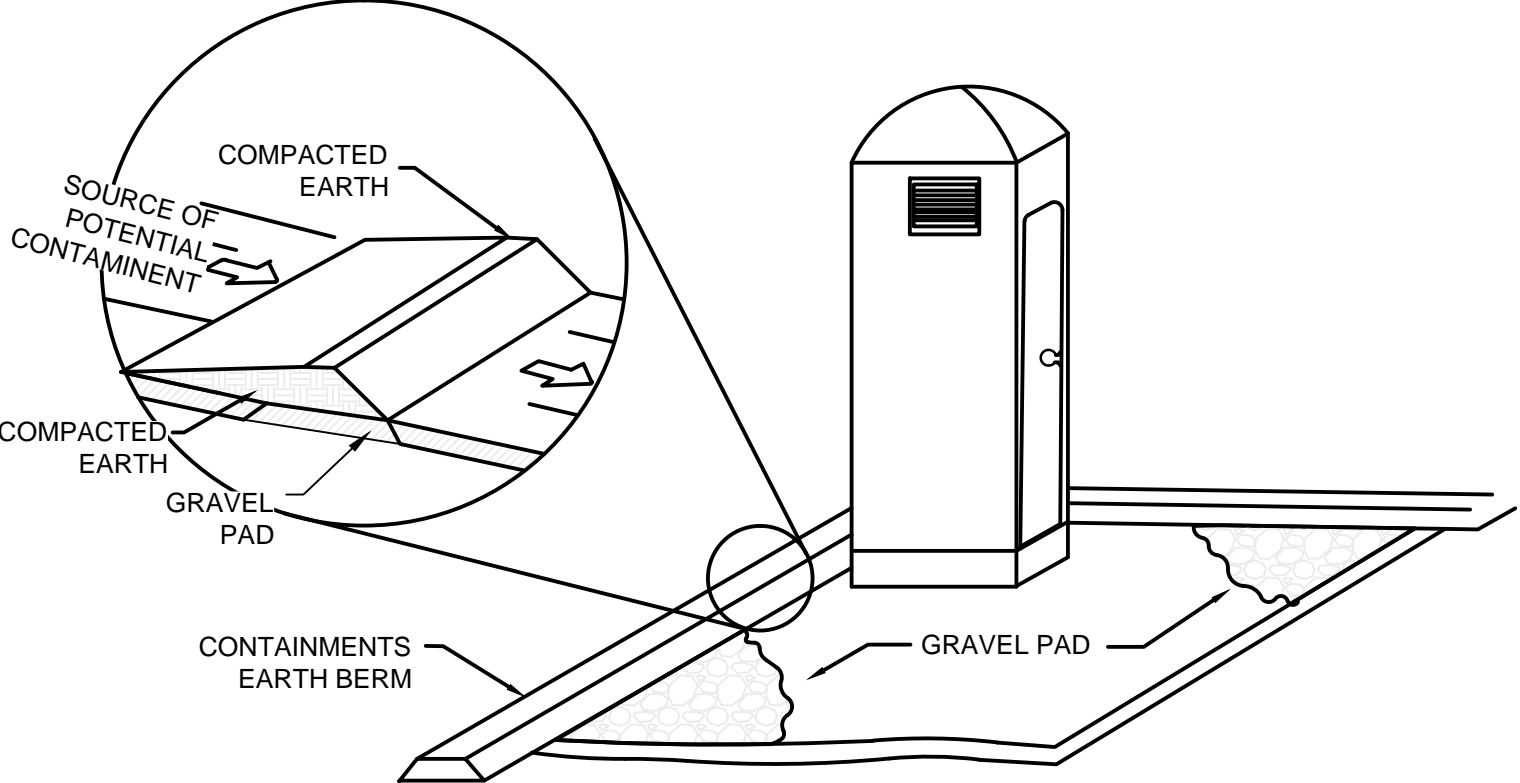

- NOTES:
- LOCATE PORTABLE TOILETS IN CONVENIENT LOCATIONS THROUGHOUT THE SITE.
  - PREPARE LEVEL GRAVEL SURFACE & PROVIDE CLEAR ACCESS TO THE TOILETS FOR SERVICING & FOR ON-SITE PERSONNEL.
  - CONSTRUCT EARTH BERM PERIMETER (SEE EARTH BERM BARRIER INFORMATION SHEET) CONTROL FOR SPILL PROTECTION LEAK (or PROVIDE SECONDARY CONTAINMENT, ie DRIP PANS).

**LEGEND**

- SF Silt Fence (See APWA Plan No. 122)
- Construction Fence
- Property Line
- LOD Limits of Disturbance
- Direction of Existing Overland Flow
- Inlet Protection (See APWA Plan No. 124)
- Portable Toilet Containment (See Detail This Sheet)
- Jobsite Dumpster
- Concrete Washout Area
- Stabilized Construction Entrance (See APWA Plan No. 126)
- Material Storage Area
- Stock Pile Area

- SWPPP NOTES:**
- EROSION CONTROL GRAPHICS ARE SCHEMATIC AND DO NOT REFLECT EXACT PLACEMENT. ACTUAL PLACEMENT WILL BE DETERMINED IN FIELD.
  - SELECTION AND PLACEMENT OF EROSION CONTROL BMP'S CAN CHANGE BASED ON FIELD CONDITIONS AND CONSTRUCTION ACTIVITIES.
  - EROSION CONTROL DETAILS AS SHOWN ON SHEET CP701 ARE FOR REFERENCE ONLY AND ARE SUPERSEDED BY THE BMP'S OF THE JURISDICTIONAL ENTITY AS OUTLINED ON COUNTY STANDARDS.
  - ALL EROSION AND SEDIMENTATION CONTROL BMP'S SHALL BE IMPLEMENTED IN ACCORDANCE WITH THE LATEST VERSION OF THE JURISDICTIONAL ENTITIES DESIGN GUIDELINES.
  - PROTECT ALL TREES TO REMAIN. CONSTRUCT ACCESS WAYS OUTSIDE OF DRIP LINES. DO NOT STORE EQUIPMENT OR MATERIALS WITHIN DRIP LINES.
  - ALL STOCKPILES OF STRIPPING, TOPSOIL OR OTHER MATERIALS SHALL BE ENCLOSED WITH A SILT FENCE.
  - CONTRACTOR SHALL PROVIDE SUITABLE EQUIPMENT TO CONTROL DUST AND AIR POLLUTION CAUSED BY CONSTRUCTION OPERATIONS. THE CONTRACTOR SHALL ALSO PROVIDE SUITABLE MUD AND DIRT CONTAINMENT TO MAINTAIN WORK SITE, ACCESS ROADWAYS AND ADJACENT PROPERTIES. A WATER TRUCK WILL BE MAINTAINED AS NEEDED FOR DUST CONTROL PURPOSES.
  - SWEEP STREETS AS NEEDED OR AS DIRECTED.
  - IT IS NOT INTENDED FOR THE SITE TO RECEIVE ANY ONCOMING FLOW FROM OUTSIDE SOURCES NOT CONTAINED IN EXISTING FLOW STRUCTURES.
  - FIELD MARK LIMITS OF DISTURBANCE FOR APPROVAL BY LOCAL AUTHORITY AND OBTAIN APPROPRIATE STORM WATER MANAGEMENT PERMIT.
  - INSTALL SILT FENCE AND/OR ENVIRONMENTAL FENCE AROUND PERIMETER OF PROJECT AS INDICATED ON THIS PLAN SHEET.
  - INSTALL SEDIMENT CONTROL MEASURES INDICATED IN ALL EXISTING STORM DRAIN INLETS ADJACENT TO THE CONSTRUCTION SITE.
  - AS CONSTRUCTION OF NEW DRAINAGE ELEMENTS ARE COMPLETED, CONSTRUCT SEDIMENT PROTECTION AT ALL NEW INLETS.
  - AREAS DISTURBED BY CONSTRUCTION ACTIVITIES WILL BE STABILIZED WITH NATIVE GRASS MATERIAL, OUTSIDE THE STREET RIGHT OF WAY AND PAVEMENT AREAS OF PARKING AND DRIVEWAY AREAS. SITE STABILIZATION OF AREAS DISTURBED BY CONSTRUCTION ACTIVITIES TO BE COMPLETED WITHIN 14 DAYS OF FINISHING AN AREA TO THE FINAL LINES AND GRADES INDICATED ON THE GRADING PLAN. SEE LANDSCAPE PLANS.
  - LANDSCAPE ESTABLISHMENT, REMOVE TEMPORARY MEASURES AND CLEAN STORM DRAIN SYSTEM PRIOR TO RELEASING SYSTEM TO PROJECT OWNER. SEE LANDSCAPE PLANS.
  - THE BMP'S AND SITE WILL BE MONITORED REGULARLY, ANY ADDITIONAL BMP'S THAT ARE NEEDED WILL BE DETERMINED DURING REGULAR INSPECTIONS AND INSTALLED ACCORDING TO SPECIFICATIONS.
  - CONTRACTOR TO UTILIZE STABILIZED CONSTRUCTION ENTRANCE FOR VEHICLE TIRE WASH, AS NECESSARY.

**LINEAR FIBER ROLL NOTES:**

THE END OF THE ROLL SHOULD BE BENT TOWARD THE RUNOFF, FORMING A "HOOK" TO ACT AS A CHECK DAM

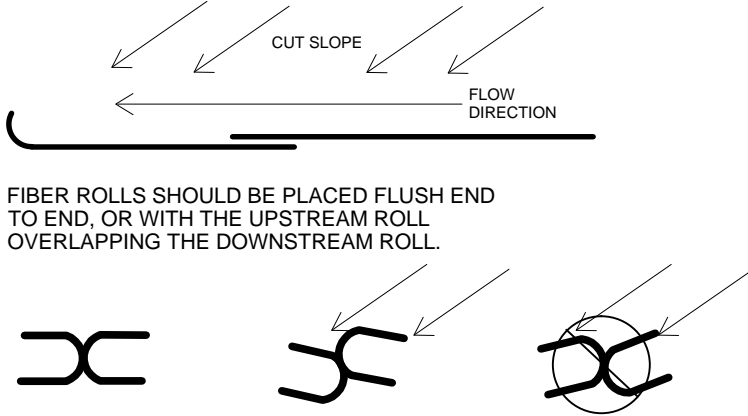

**HORROCKS ENGINEERS**

2162 West Grove Parkway, Suite 400  
Pleasant Grove, UT 84062

(801) 763-5100  
www.horrock.com

**WARNING**

IF THIS BAR DOES NOT MEASURE 2" THEN DRAWING IS NOT TO SCALE

REVISIONS	REV #	DATE

DRAWING INFO	DATE	DESIGNED	DRAWN	CHECKED	PROJECT
	07 OCT 2016	CC	CC	DB	PC-888-1607

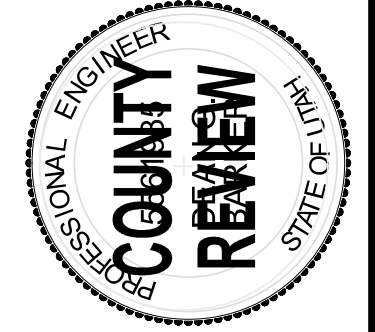

**GALLOP BEND SUBDIVISION**

WEBER COUNTY TAYLOR, UT

**SWPPP PLAN**

EROSION CONTROL

**CP701**