

# Weber County Stormwater Construction Activity Permit

Application submittals will be accepted by appointment only. (801) 399-8374. 2380 Washington Blvd. Suite 240, Ogden, UT 84401

|                                  |                       |                                 |   |  |
|----------------------------------|-----------------------|---------------------------------|---|--|
| Date Submitted<br><b>6/20/16</b> | Fees (Office Use)<br> | Receipt Number (Office Use)<br> | Priority Site (Office Use)<br><input type="radio"/> Yes <input checked="" type="radio"/> No | Permit Number (Office Use)<br><b>2016-74</b> |
|----------------------------------|-----------------------|---------------------------------|---|--|

| Property Owner/Authorized Representative Contact Information   | Project Information   |
|--|---|
| Name of Property Owner(s)/Authorized Representative(s)<br><b>Jim McHugh</b>                                  | Project Name<br><b>McHugh Pole Barn</b>                     |
| Phone<br><b>435 640 2437</b>   | Project Address<br><b>9538 E 400. S.<br/>Huntsville, UT</b> |
| Fax  |   |
| Email Address  | Estimated Project Length (mo)<br><b>1 mo.</b>               |
| Mailing Address of Property Owner(s)/Authorized Representative(s)<br><b>9538 E 400 S<br/>Huntsville Utah</b> | Previous Permit No. (if applicable)                         |
|  | Estimated Start Date<br><b>? Building Permit</b>            |
| Actual Start Date  |   |

**Submittal Checklist**

The application shall include a Storm Water Pollution Prevention Plan which meets the criteria set forth in Section 33-3-4 of the county ordinances.

The applicant shall file the application on or before the following dates:

**Subdivision:** The date that the applicant submits the preliminary subdivision development plat application.  
**Site Plan:** The date that the applicant submits a site plan application or amended site plan.  
**Building Permit:** The date that the applicant submits a building permit application if the applicant proposes to construct a building on an existing lot or parcel.  
**Land Use Permit:** The date that the applicant submits a land use permit application.  
**Other:** At least two (2) weeks before the developer intends to perform any type of work not listed above that would require a Storm Water Construction Activity Permit pursuant to this Chapter.

Failure to acquire a required Storm Water Construction Activity Permit is grounds for tabling a related subdivision application, site plan application, conditional use permit application, or building permit application. It is unlawful to commence work (move dirt) on a development site before obtaining a required Storm Water Construction Activity Permit.

Note: A pre-construction meeting is required before performing any on-site earth work, unless waived by the county engineer.

**Applicant Narrative**

Please explain your request.

**Authorization**

By signing below the Owner / Representative authorizes the county to enter the property to perform inspections.

|   |                        |
|---|------------------------|
| Owner or Authorized Representative Signature<br><b>Mike K. Apple CMA Valley Const</b> | Date<br><b>6/20/16</b> |
| Signature of Approval<br>   | Date<br><b>6-22-16</b> |

Enter Your Title

N ↑

- ① 24' x 36' New driveway site
- ② Mtn Valley Const. 501 940 2342
- ③ W/A Dispersed on site
- ④ Inside proposed Baen Build
- ⑤ Not needed
- ⑥ S. Side of ~~Prop~~ Property to new proposed Baen
- ⑦ Clean up by Prop. Owner or Mtn Valley Const.
- ⑧ NO
- ⑨ Absorbed by ground
- ⑩ Lot is Flat

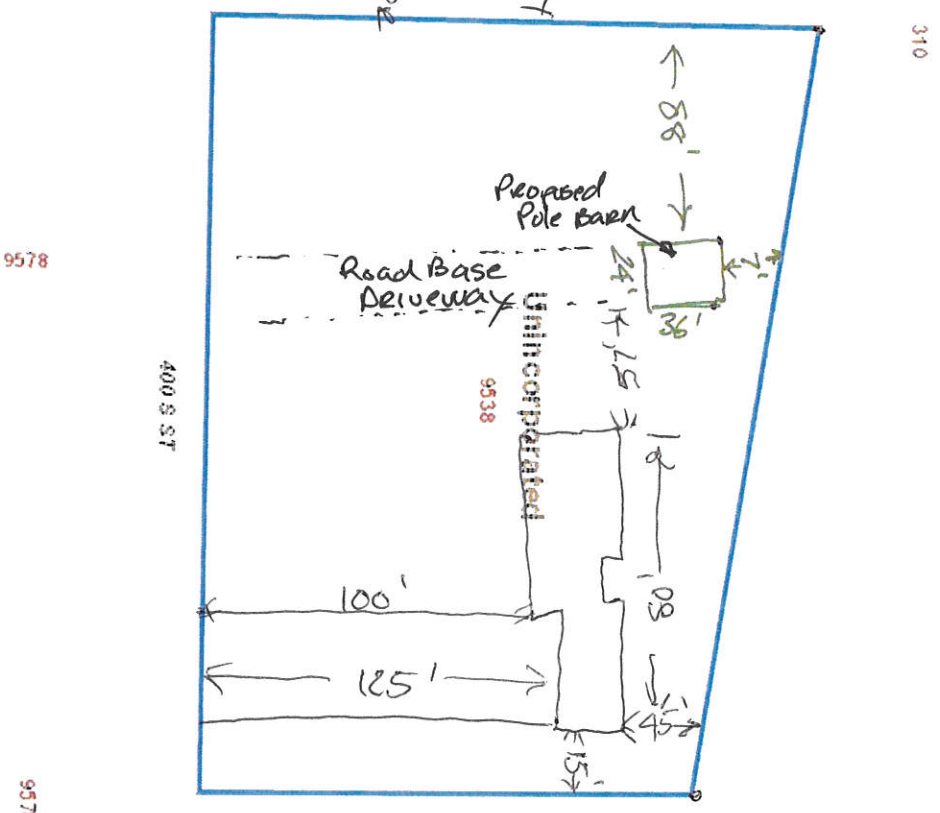

May 24, 2016

Street Labels  
Parcel Address  
City Labels

