

Exploration Pit #1 (UTM Zone 12 Nad 83 437972 E 4567074 N)
 0-19" Sandy loam, granular structure, 10% gravel
 19-88" Gravelly loamy sand, single grained, 50-75% gravel, cobbles, and boulders
 Conduct the required percolation test so that the bottom of the percolation test hole is at 36 inches deep from the original grade.

Exploration Pit #2 (UTM Zone 12 Nad 83 438012 E 4567276 N)
 0-62" Gravelly sandy loam, granular structure, 50% gravel and cobbles
 62-93" Gravelly loamy sand, single grained, 50-75% gravel, cobbles, and boulders

Exploration Pit #3 (UTM Zone 12 Nad 83 437931 E 4567304 N)
 0-27" Sandy loam, granular structure, 10% gravel
 28-83" Gravelly loamy sand, single grained structure, 50-75% gravel, cobbles, and boulders
 Conduct the required percolation test so that the bottom of the percolation test hole is at 42 inches deep from the original grade.

Exploration Pit #4 (UTM Zone 12 Nad 83 437888 E 4567227 N)
 0-12" Sandy loam, granular structure, 10% gravel
 12-34" Fine sandy loam, massive structure
 34-92" Gravelly loamy sand, single grained structure, 50-75% gravel, cobbles, and boulders
 Conduct the required percolation test so that the bottom of the percolation test hole is at 48 inches deep from the original grade.

Exploration Pit #5 (UTM Zone 12 Nad 83 437871 E 4567176 N)
 0-13" Sandy loam, granular structure, 10% gravel
 13-21" Fine sandy loam, massive structure
 21-85" Gravelly loamy sand, single grained structure, 50-75% gravel, cobbles and boulders
 Conduct the required percolation test so that the bottom of the percolation test hole is at 36 inches deep from the original grade.

Exploration pits should be backfilled immediately upon completion of percolation testing to prevent a hazardous environment that may cause death or injury to people or animals.

- PLAT NOTES:**
- ALL PUBLIC UTILITY EASEMENTS (PUE'S) ARE 10.00 FEET WIDE UNLESS NOTED OTHERWISE.
 - THE VERTICAL DATUM IS NAVD 88.
 - ALL CONSTRUCTION TO COMPLY WITH WEBER COUNTY CONSTRUCTION STANDARDS AND SPECIFICATIONS.
 - DUE TO THE TOPOGRAPHY AND THE LOCATION OF THIS SUBDIVISION ALL OWNERS WILL ACCEPT RESPONSIBILITY FOR ANY STORM WATER RUNOFF FROM THE ROADS ADJACENT TO THESE PROPERTIES UNTIL CURBS AND GUTTERS ARE INSTALLED
 - LOTS ARE SUBJECT TO A DEFERRED IMPROVEMENT AGREEMENT ENCOMPASSING ROAD WIDENING, CURB AND GUTTER AND SIDEWALK IMPROVEMENTS PER ENTRY NO.
 - LOTS WILL BE SERVED BY INDIVIDUAL WASTEWATER SYSTEMS. NOTE THAT SUCH SYSTEMS MUST BE A MINIMUM OF 100' FROM WELLS.
 - PURSUANT TO THE 2016 WEBER COUNTY MS4 STORM WATER PERMIT PROVISIONS FOR ONSITE RETENTION OF A 90 PERCENTILE STORM SHALL BE CONSIDERED AS WELL AS FOR LOW IMPACT DEVELOPMENT BMP'S WHEN DEVELOPING THE LOTS OF THIS SUBDIVISION.
 - CONSTRUCTION ACTIVITY PERMITS WILL BE REQUIRED FOR ANY CONSTRUCTION THAT:
 - DISTURBS MORE THAN 5000 SQUARE FEET OF LAND SURFACE AREA, OR
 - CONSIST OF THE EXCAVATION AND/OR FILL OF MORE THAN 200 CUBIC YARDS OF MATERIAL, OR
 - REQUIRES A BUILDING PERMIT FOR WHICH EXCAVATION OR FILL IS A PART OF THE CONSTRUCTION, AND LESS THAN ONE ACRE IF PART OF A COMMON PLAN OF DEVELOPMENT.
 - INDIVIDUAL HOMEOWNERS AREA RESPONSIBLE TO DEVELOP FIRE PROTECTION SYSTEM IN CONJUNCTION WITH FIRE MARSHALL.

LEGEND

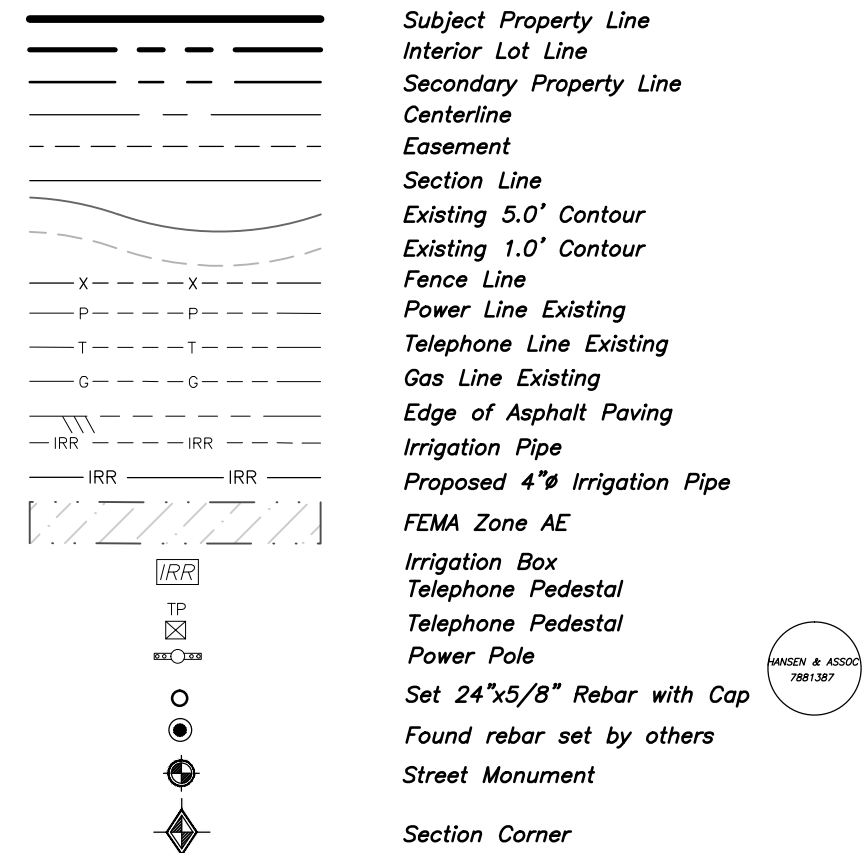

Line No.	Bearing	Distance
LB1	S 82°13'12" W	33.00'
L1	N 87°51'30" W	60.59'
L2	N 76°24'54" W	134.91'
L3	N 73°31'06" W	273.88'
L4	S 87°05'23" W	23.58'
L5	S 55°29'21" W	46.80'
L6	S 78°19'40" W	75.06'
L7	N 89°17'40" W	71.33'
L8	N 83°44'46" W	86.73'
L9	N 5°50'40" W	103.67'
L10	S 74°46'50" E	92.65'

East Lake Meadows Subdivision
 Weber County, Utah
 A Part of the Southeast Quarter of Section 17,
 and A Part of the Southwest Quarter of Section 16,
 Township 6 North, Range 2 East, Salt Lake Base & Meridian
 March 2016

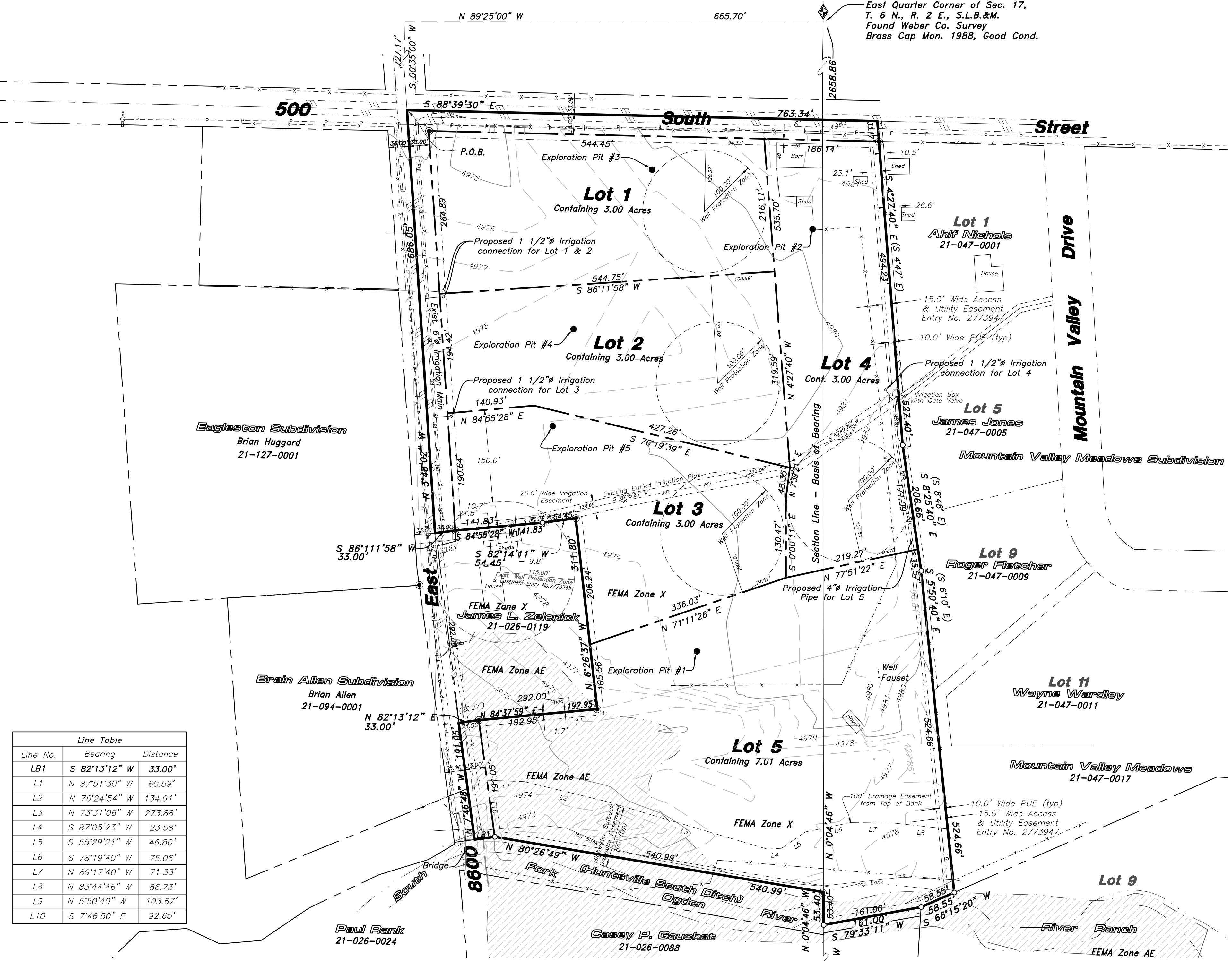

SURVEYOR'S CERTIFICATE

I, K. Greg Hansen, do hereby certify that I am a Registered Professional Land Surveyor in the State of Utah in Accordance with Title 58, Chapter 22, Professional Engineers and Land Surveyors Act; and I have Completed a Survey of the Property Described on this Plat in Accordance with Section 17-23-17 and have Verified all Measurements, and have Placed Monuments as Represented on this Plat, and have Hereby Subdivided said Tract Into Five (5) Lots, Know Hereafter as East Lake Meadows in Weber County, Utah, and has been Correctly Drawn to the Designated Scale and is True and Accurate Representation of the Herein Described Lands included in said Subdivision, Based Upon Data Compiled from Records in the Weber County Recorder's Office and from said Survey made by me on the Ground, I Further Hereby Certify that the Requirements of all Applicable Statutes and Ordinances of Weber County Concerning Zoning Requirements Regarding Lot Measurements have been Complied with.

Signed this _____ day of _____, 2016.

K. Greg Hansen P.L.S.
 Utah Land Surveyor Licence No. 167819



BOUNDARY DESCRIPTION

A PART OF THE SOUTHWEST QUARTER OF SECTION 16 AND THE SOUTHEAST QUARTER SECTION 17, TOWNSHIP 6 NORTH, RANGE 2 EAST OF THE SALT LAKE BASE AND MERIDIAN.

BEGINNING AT THE INTERSECTION OF THE CENTERLINE OF 500 SOUTH STREET AND THE CENTERLINE OF 8600 EAST STREET BEING A POINT LOCATED 665.70 FEET NORTH 89°25'00" WEST AND 727.17 FEET SOUTH 00°35'00" WEST FROM THE EAST QUARTER CORNER OF SAID SECTION 17 BEING A WEBER COUNTY BRASS CAP MONUMENT;

RUNNING THENCE SOUTH 88°39'30" EAST 763.34 FEET ALONG SAID CENTERLINE OF 500 SOUTH STREET TO THE NORTHWEST CORNER OF MOUNTAIN VALLEY MEADOWS SUBDIVISION FILED AS ENTRY NO. 573528 IN THE FILES OF THE WEBER COUNTY RECORDER; THENCE ALONG SAID WEST BOUNDARY LINE THE FOLLOWING THREE (3) COURSES: (1) SOUTH 04°27'40" EAST (SOUTH 4'47" EAST BY RECORD) 527.40 FEET; (2) SOUTH 08°25'40" EAST (SOUTH 8'48" EAST BY RECORD) 206.66 FEET; AND (3) SOUTH 05°50'40" EAST (SOUTH 6'10" EAST BY RECORD) 524.66 FEET TO THE NORTH BOUNDARY LINE OF RIVER RANCH FILED AS ENTRY NO. 1983391 IN THE FILES OF THE WEBER COUNTY RECORDER; THENCE SOUTH 86°15'20" WEST (SOUTH 85°56'00" WEST BY RECORD) 58.58 FEET ALONG SAID NORTH BOUNDARY LINE; THENCE SOUTH 79°33'11" WEST 161.00 FEET TO THE EAST LINE OF SAID SOUTHEAST QUARTER; THENCE NORTH 00°04'46" WEST 53.40 FEET ALONG SAID EAST LINE; THENCE NORTH 80°26'49" WEST 540.99 FEET TO THE EAST RIGHT-OF-WAY LINE OF 8600 EAST STREET; THENCE SOUTH 82°13'12" WEST 33.00 FEET TO THE CENTERLINE OF SAID 8600 EAST STREET; THENCE NORTH 07°48'48" WEST 191.05 FEET ALONG SAID CENTERLINE; THENCE NORTH 82°13'12" EAST 33.00 FEET TO AN EXISTING FENCE LINE BEING A POINT ON THE SOUTH BOUNDARY LINE OF THE JAMES L. ZELENICK PROPERTY FILED AS ENTRY NO. 2773943 IN THE FILES OF THE WEBER COUNTY RECORDERS OFFICE; THENCE ALONG THE BOUNDARY LINE OF SAID ZELENICK PROPERTY THE FOLLOWING FOUR (4) COURSES: (1) NORTH 84°57'59" EAST 192.95 FEET ALONG SAID FENCE LINE; (2) NORTH 08°58'23" WEST 31.80 FEET TO AN EXISTING FENCE LINE; (3) SOUTH 82°14'11" WEST 54.45 FEET ALONG AN EXISTING FENCE LINE; AND (4) SOUTH 84°55'28" WEST 141.83 FEET ALONG AN EXISTING FENCE LINE TO THE EAST RIGHT-OF-WAY LINE OF 8600 EAST STREET; THENCE SOUTH 86°11'58" WEST 33.00 FEET TO THE CENTERLINE OF 8600 EAST STREET; THENCE NORTH 03°48'02" WEST 686.05 FEET ALONG SAID CENTERLINE TO THE POINT OF BEGINNING, CONTAINING 20.23 ACRES.

NARRATIVE

The Purpose of this Survey was to Establish and set the Property Corners of the Five Lot Subdivision as Shown and Described Hereon. This Survey was Ordered by Brad Dobson. The Control used to Establish the Property Corners was the Existing Weber County Surveyor Monumentation Surrounding Section 17, Township 6 North, Range 2 East, S.L.B.&M. The basis of bearing is the East line of the Southeast Quarter of said Section which bears North 00°04'46" West, Utah North, State Plane, Calculated N.A.D.83 Bearing.

OWNER'S DEDICATION AND CERTIFICATION

Know all men by these presents that we, the undersigned Owners of the above described tract of land having caused the same to be subdivided into lots and streets, as shown on this plat and name said tract East Lake Meadows and hereby dedicate, grant and convey, in perpetuity, pursuant to the provisions of 17-27a-507, Utah code, without condition, restriction or reservation to Weber County, Utah, all those parts or portions of said tract of land designated as streets the same to be used as public thoroughfares forever, and also dedicate to Weber County a perpetual right and easement over, upon and under the lands designated hereof as public utility, storm water detention ponds, drainage easements and canal maintenance easement, the same to be used for the installation maintenance and operation of public utility service lines, storm drainage facilities, irrigation canals or for the perpetual preservation of water channels in their natural state whichever is applicable as may be authorized by the governing authority, with no buildings or structures being erected within such easements in witness we have here unto set our signature this _____ day of _____, 2016.

Eastlake Land & Water LLC, by Bradford J. Dobson

Eastlake Land & Water LLC, by Amy M. Dobson

CORPORATE ACKNOWLEDGMENT

State of Utah
 County of _____

On the _____ day of _____, 2016, Bradford J. Dobson and Amy M. Dobson, husband and wife, personally appeared before me, the undersigned notary public in and for said state and county, being duly sworn, acknowledged to me that they are the owners of East Lake Land & Water LLC and that they signed the above owner's dedication, who duly acknowledged to me that they signed it freely and voluntarily and for the uses and purposes therein mentioned.

Notary public

WEBER COUNTY ENGINEER

I hereby certify that the Required Public Improvement Standards and Drawings for this Subdivision Conform with the County Standards and the Amount of the Financial Guarantee is Sufficient for the Installation of these Improvements.

Signed this _____ Day of _____, 2016.

 Weber County Engineer

WEBER COUNTY PLANNING COMMISSION APPROVAL

This is to Certify that this Subdivision Plat was Duly Approved by the Weber County Planning Commission.

Signed this _____ Day of _____, 2016.

 Chairman, Weber County Planning Commission

WEBER COUNTY COMMISSION ACCEPTANCE

This is to Certify that this Subdivision Plat, the Dedication of Streets and other Public Ways and Financial Guarantee of Public Improvements Associated with this Subdivision, Thereon are Hereby Approved and Accepted by the Commissioners of Weber County Utah

Signed this _____ Day of _____, 2016.

 Chairman, Weber County Commission

WEBER COUNTY SURVEYOR

I hereby certify that the Weber County Surveyor's Office has Reviewed this Plat for Mathematical Correctness, Section Corner Data, and for Harmony with the Lines and Monuments on Record in County Offices. The Approval of this Plat by the Weber County Surveyor does not Relieve the Licensed Land Surveyor who Executed this Plat from the Responsibilities and/or Liabilities Associated Therewith. Signed this _____ Day of _____, 2016.

 Weber County Surveyor

WEBER COUNTY ATTORNEY

I Have Examined the Financial Guarantee and Other Documents Associated with this Subdivision Plat, and in my Opinion they Conform with the County Ordinance Applicable Thereto and now in Force and Affect

Signed this _____ Day of _____, 2016.

 Weber County Attorney

AGRICULTURAL NOTE

Agriculture is the preferred use in the Agriculture Zones. Agriculture operations as specified in the zoning ordinance for a particular zone are permitted at any time including the operation of farm machinery and no allowed agriculture use shall be subject to restriction on that it interferes with activities of future residents of this subdivision

WEBER-MORGAN HEALTH DEPARTMENT

I hereby certify that the Soils, Percolation Rates, and Site Conditions for this Subdivision have been Investigated by this Office and are Approved for On-Site Wastewater Disposal Systems.

Signed this _____ Day of _____, 2016.

 Weber-Morgan Health Department

Developer:
 Brad Dobson
 bdobson@firstam.com
 801-598-2459

Tax Parcels:
 21-026-0120
 21-026-0121

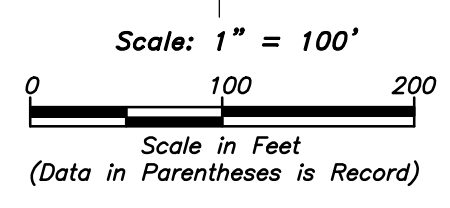

HANSEN & ASSOCIATES, INC.
 Consulting Engineers and Land Surveyors
 538 North Main Street, Brigham, Utah 84302
 Visit us at www.haies.net
 Brigham City Ogden Logan
 (435) 723-3491 (801) 399-4905 (435) 752-8272